HUGHES RELEASES SCHOONER EMERALD

Canadian Vessel Seized by Dry Navy Held Not to Have Violated Law.

WAS OUTSIDE 3-MILE LIMIT

Contact With the Shore Through Her Own Boats Not Proved, State Department Finds.

Special to The New York Times.

WASHINGTON, Oct. 27.—The Canadian schooner Emerald, which was seized several days ago by prohibition agents outside the three-mile limit and taken to the Port of New York on account of liquor on board, was ordered released today by the Treasury Department at the request of the State Department to which representations had been made by the British Government. The following telegram was sent to H. C. Stuart, Acting Collector of the Port of New York:

"Oct. 27, 1922.

"Collector Customs, New York, N. Y.:

"Upon recommendation Secretary State you are directed to release Canadian schooner Emerald seized outside territorial waters United States. Confer with United States Attorney terms release. Advise department immediately when schooner is released.

"EDWARD CLIFFORD,
"Assistant Secretary."

It is understood that an American launch which was found near the Emerald and which had liquor on board will be held pending further investigation.

The exact finding of Secretary Hughes, giving his reasons why from an international point of view the seizure and holding of the Emerald was not in accordance with the laws of nations, was not made public, but it was understood to be based on the broad general principle that the Emerald was not shown to have established contact through her own boats with the shore. This being the case, the vessel did not come within the territorial jurisdiction of the United States, and therefore was not subject to the prohibition laws thereof.

This action closes an international incident which establishes an important precedent in connection with the efforts of American prohibition officers to check the smuggling of liquor into the United States from foreign ships. If a vessel remains outside the three-mile limit and does not establish contact through her own boats with the shore, it would appear from the attitude which this Government has taken in the case of the Emerald as if all such vessels would be exempt from seizure.

Under orders received by telegraph from the Treasury Department in Washington, Henry C. Stuart, Acting Collector of the Port, yesterday afternoon released the Canadian schooner Emerald, which was seized about two weeks ago outside the three-mile limit. The schooner, which was moored in Newark Bay, was conveyed to the Army Base in Brooklyn, where she reloaded the 1,800 cases of whisky on board when the vessel was seized.

Mr. Stuart said last night that he presumed that the schooner would get away today, and would be convoyed by a customs patrol to the place where she was seized. The schooner was en route to St. Pierre and Miquelon when the dry navy took her in charge.

Edward Barnes, counsel for the law division of the local Customs Service, has requested the United States District Attorney to proceed with a case against Albert S. Shamoon, the owner of the boat Elsie K., who lives at Atlantic Highlands, N. J., and the engineer of the boat, John J. Garrity. It is alleged that they had liquor on the launch at the time of its seizure by the Government agents. Mr. Barnes has asked that the Elsie K. and her cargo be confiscated, if the evidence justifies.

WORLD WAR AGAINST 'DRYS.'

Secret Brussels Conference Plans to Make Greatest Efforts Here.

BRUSSELS, Oct. 27 (Associated Press).—A world fight against prohibition, with the United States as the centre of the wet campaign, was planned at the closing session of the secret conference of anti-prohibitionists yesterday.

The meeting ended with a banquet last night which was marked by the number of rare old vintages, chiefly French, served to the militant "wets."

Count de Mun of France was named head of "the International Committee of Defense." This committee was described as a force to bring the dry people back into the wet fold. Next year's campaign has been planned secretly, but it is known that the principal effort will be made in the United States, where the prohibition situation causes the greatest damage to the "wets" and where, it is thought, there is chance for the greatest success.

The members of the committee think that recent incidents in connection with prohibition in America, particularly the international difficulties over ships, have created a favorable atmosphere for the great anti-prohibitionist assault.

PRESBYTERIANS ACCUSE COLLEGES OF HERESY

Pennsylvania Synod Says 'False Philosophy' Is Taught in W. and J. and Lafayette.

Special to The New York Times.

GREENSBURG, Pa., Oct. 27.—Sensational charges that heretical instruction is being given and "radical professors are teaching their false philosophy of life" in Washington and Jefferson, Lafayette and other colleges of Pennsylvania today threw the closing session of the annual meeting of the Pennsylvania Synod of the Presbyterian Church into a turmoil.

The charges were made by the Moderator, the Rev. Dr. George E. Hawes, who read the report of a synodal committee that for the last year has been investigating methods of instruction at colleges and universities in the State. The report said that a very careful investigation had been made and, while Washington and Jefferson and Lafayette were the only colleges named, it intimated that similar conditions prevailed at other institutions of learning.

The charges immediately drew fire from graduates of the colleges named. They leaped to their feet and demanded that the Moderator withdraw the charges or modify his statements, but this he refused to do.

After a stormy scene, the Synod adopted the Moderator's resolution calling on the Synod to "use its full influence to help weed out all teachers not in harmony with the teachings of the denomination." It was also agreed to send out the resolution as a deliverance of the Synod.

POLICE GUARD PALACES OF EBERT AND WIRTH

Berlin Authorities Act on Rumors of Plot to Kidnap the Chancellor.

Copyright, 1922, by The New York Times Company.
By Wireless to THE NEW YORK TIMES.

BERLIN, Oct. 27.—The immediate vicinity of Chancellor Wirth's palace resembled an armed camp this morning with heavily armed police forces manoeuvring. Citizens who feared a communist outbreak was impending guessed wrong. The show of force was due to rumors that a band of young German Fascisti planned to storm the Chancellor's palace with intent to capture him.

The armed police devoted considerable time to searching the gardens of the palaces of the Chancellor and President Ebert for hidden arms, but found nothing.

It appears that the recent dramatic announcement of the discovery of a plot to murder the Chancellor was baseless. Herr Loebe, President of the Reichstag, has admitted to the German newspaper men that when he startled the Reichstag and political circles with the plot story he had no evidence whatever. Herr Loebe had heard that a considerable number of Central Office plain clothes men constantly guarded Dr. Wirth and assumes, he said, that this indicated the discovery of a murder plot.

There is a possibility, however, that Berlin may soon witness an outbreak. The city is without electric light, gas and street cars, and the Communists are agitating among the extremely radical municipal workers, who show signs of the strike fever. The railroad workers in the Berlin zone are likewise. It is reported that the night watchmen will strike tomorrow.

France Raises Wire Tolls.

PARIS, Oct. 27.—The French Government, in view of the fall of the franc, has ordered all international telegraph and cable tariffs multiplied by two and one-fifth. This will take effect on Nov. 1.

The change represents an increase of one-fifth of the rates, as heretofore the rates have been multiplied by two. This is the third increase in rates payable in paper francs since the war.

ROTTERDAM NEARLY CAME ACROSS DRY

Unloaded All Liquor in Holland When First Ruling Was Received.

DR. DAVID J. HILL ABOARD

Former Ambassador to Germany Is Very Pessimistic Over Future of That Country.

The 1,200 passengers who arrived yesterday on the Holland-America liner Rotterdam from Plymouth, Boulogne and Rotterdam had a narrow escape from making a dry trip across the Atlantic. When the first messages were received by the company in Rotterdam they were interpreted to mean that no ships with liquor on board would be allowed inside the three-mile limit. All the wines, which had been on the ship since she came out long before the war, with liquors which were distilled when Admiral de Reuter flew his flag in the North Sea, were landed at the Wilhelmina Kade, Rotterdam, while strong men stood aside and wept.

That was on Tuesday, Oct. 17. Two days later better news came from New York and the liquids were once more loaded on the ship. On Wednesday last Captain Baron, the master of the Rotterdam, had a notice posted in the first, second and third class quarters requesting the passengers to "jettison" any spirits, wines or beers they might have left over when the liner reached the three-mile limit. According to all accounts yesterday nothing was wasted.

Among the 286 passengers in the first cabin was Dr. David Jayne Hill, the former Ambassador to Berlin, who returned with his wife from a five months' trip through Europe. He appeared to be intensely pessimistic over conditions in Europe, and especially over those persons who were holding German marks with the view of making a profit at some future date. He admired the good work that had been done by the League of Nations, but said that it would be folly for the United States to intervene in European affairs.

"The whole financial situation in Europe is very bad," said Dr. Hill, "and I do not see how it can be improved under existing conditions. Germany cannot pay in paper marks for the reparations because the foreign nations will not accept the depreciated currency, and they will not buy her goods."

It would be difficult to stabilize the mark, he continued, because it is continually going down. Warehouses in Holland, Belgium, Norway and Sweden are filled with sacks of paper marks which would undoubtedly be unloaded if there was a rise in German currency.

Dr. Hill added that there was all the material ready in Germany for making a first-class revolution, but he did not believe that it would occur because the people were too docile. The great danger would come when the workmen could no longer buy food, coal and clothing for their families with the paper marks they earned. Such a revolution, he said, might drive Germany into an alliance with Soviet Russia, which would be a serious thing for the rest of the world.

Other passengers were Prince Alexander of Thurn-Taxis; H. J. Laverge, a wealthy tobacco merchant of Deventer, Holland; H. G. Mann, Director of the Holland-American Line in London; J. B. D. Pennink of the Royal Dutch West India Company; G. D. Hopper, a United States Consul at Rotterdam.

Head Pan-Pacific Congress.

HONOLULU, Oct. 27 (Associated Press).—E. O. McCormick of San Francisco, Vice-President of the Southern Pacific Railway, has been chosen permanent Chairman of the Pan-Pacific Commercial Congress. The vote was unanimous. Dr. E. G. Meirs of Stanford University was elected permanent Secretary.

DRY DIRECTOR DAY IS HALED INTO COURT

Continued from Page 1, Column 5.

Mr. Day to Colonel William Hayward, United States District Attorney. He said the request was made because rumors had been circulated which had no basis in fact, and which Mr. Day desired to put at rest. The books, he said, were examined by Major Clark in Mr. Day's office.

Six Agents Suspended.

Six Federal prohibition agents on Director Day's staff were suspended several weeks ago on orders from Washington as a result of the investigation of the disappearance of the champagne and whisky. The investigation, as it concerned alleged bootleggers, has been carried on by Agents Hale and Kerrigan on the staff of Zone Chief Appleby, while Hugh McQuillian, head of the Special Intelligence Unit of the Internal Revenue Bureau has been investigating the agents. Four or five persons have already been arrested for an alleged part in the disposition of liquors included in the lots that disappeared. One of these is Mannie Kessler, who formerly held a permit to sell whisky at wholesale.

About thirty bank accounts, including those of several prohibition officials, are said to have been discovered and examined. It was reported that the bank accounts of Kessler showed that he had checked out nearly $4,000,000 within a few months. The agents making the investigation also obtained information, according to Zone Chief Appleby, which led to at least one big raid, that on the Standard Carpet Company, in East Forty-fourth Street, where nearly $1,000,000 worth of liquors were seized.

There was no intimation at the Federal Building yesterday as to when the Grand Jury would complete its work.

Director Day yesterday showed a letter he had received from Prohibition Commissioner Roy A. Haynes praising profusely the administration of the office of Director by Mr. Day.

Chief Yellowley is expected to arrive here Monday to take charge later in the week as Acting Director. He will serve until a successor to Director Day has been appointed. It is said that State politicians have declined to recommend a man for the place, and have put the matter of enforcement in this State squarely up to Commissioner Haynes.

EDISON BUSY, FORGOT HIS $27,000 MORTGAGE

Inventor Tells Governor Edwards How Absorption in Early Life Cost Him Money.

How he lost $27,000 fifty years ago through his absorption in his early inventions was told yesterday by Thomas A. Edison to Governor Edwards of New Jersey, present candidate for Senator, and George F. Sliker, candidate for Governor. The two candidates, accompanied by James R. Nugent, Democratic boss of Essex County, held a noonday political meeting at the Edison works in West Orange. After the meeting they were entertained by Mr. Edison at his laboratory.

Mr. Edison recalled that fifty years ago he started a samll plant in Ward Street, Newark, and began work on his phonograph and incandescent light inventions. The plant proved to be too small and he sold it, taking a $27,000 mortgage. Then he started a plant at Menlo Park. His inventions claimed so much of his time that he forgot all about the mortgage until many years later. One day he decided to go to Newark and collect his money. Instead of his former plant he found a hotel, and the man who had bought his plant had moved away leaving no trace of his whereabouts.

"And that's how, through forgetfulness, I lost the money," said the inventor.

ACT OF GALLANTRY REVEALS FALLEN NOBLE

Colonel of Czar's Bodyguard, a Taxi Driver, Aids Woman Fare Who Lost Her Money.

Copyright, 1922, by The New York Times Company.
By Wireless to THE NEW YORK TIMES.

PARIS, Oct. 27.—An act of gallantry performed toward a poor woman today revealed to Paris the tragedy of the former Colonel of the Czar's bodyguard and a member of one of Russia's most illustrious military families, who is now reduced to driving a taxi for a livelihood.

From a taxi which stopped before the Gare des Invalides this morning alighted a poorly dressed woman carrying a baby. As she opened her purse a cry of anguish escaped her. The chauffeur, a big, handsome fellow, leaned inquiringly forward.

"I've lost my money," the woman cried. "I can't pay you. I can't take my baby to the country. He is ill. What can I do?"

The chauffeur descended from his seat. "How much is the train fare?" he asked.

"Fifty francs," the woman responded. The chauffeur handed her a fifty-franc note.

"May I borrow it?" the woman cried eagerly.

"No; you'll accept it with my compliments to pay part of the baby's vacation," and tendering a card and bowing deeply the chauffeur mounted his cab and drove away.

The card was engraved with the name of Colonel Ignatieff of the Czar's bodyguard.

Heat Wave in Kansas.

TOPEKA, Kan., Oct. 27.—Today, with a temperature above 80, is the warmest Oct. 27 on the Kansas weather record, which dates back nearly twoscore years, according to the Weather Bureau report. The previous high record for the day was 80 degrees.

SEVEN LINERS SAIL FOR EUROPE TODAY

Sir Mark Sheldon and Sir George Paish Among Those on the Majestic.

MRS. McCORMACK LEAVING

Baltic, Noordam, Conte Rosso, George Washington, Lafayette, Kroonland and Drottningholm.

Seven liners sail today for European ports with fairly good lists. Among the 400 first cabin passengers leaving on the White Star liner Majestic for Cherbourg and Southampton are Sir Mark Sheldon, Australian High Commissioner in the United States; Sir Newton Moore of the British Empire Steel Company; Newcomb Carlton, President of the Western Union Telegraph Company; Simon von Krauss, President of the British-Hungarian Bank; J. H. Joel, British financier, returning after a four days' stay in the United States; Clinton L. Rossiter, Vice President of the Underwood Typewriter Company; McLane Van Ingen, Terrell Van Ingen; P. A. S. Franklin, President of the International Mercantile Marine Company; John B. Smiley, President of the Poldi Steel Company of America, and Mrs. Smiley, who will spend their honeymoon abroad; Sir Douglas Alexander, President of the Singer Manufacturing Company; Sir George Paish, British banker; Arnold Aronovici, European representative of the Great Eastern Railway; Hans Krook, Director of the Sandviken Steel Works; Sir William Akroyd, Director of the British Dyestuffs Corporation, Ltd.; Wilson H. Blackwell, Treasurer of the United States Rubber Company, and T. C. Ratsey, sailmaker of City Island.

Other Passengers on the Majestic.

Other notables sailing on the Majestic are Professor Charles Downer Hazen, historian; Countess Meirtz, Mrs. John McCormack, Miss Christina Roberts, granddaughter of the Earl of Carlisle, who has been attending the W. C. T. U. convention in Philadelphia; Michael Marcuson, H. T. Tannant, Captain J. H. Watson, R. N.; Fernand Pisart, delegate of the Belgian Government; Lieut. Commander Spencer Eddy, Victor Guy Chetwynd, son of the late Lady Chetwynd, who was Miss Rosalind Secor; Mrs. George M. Cohan and her daughters, Mary and Helen Cohan; Duncan Robertson, concert singer; Jerome Uhl, baritone, formerly of the Chicago Opera Company, and Viscount Bertie of Thame and Lady Bertie.

Socially prominent Americans sailing include Mr. and Mrs. Duncan S. Elsworth, Mrs. H. B. Dewing, Mr. and Mrs. Maitland F. Griggs, Maitland L. Griggs and Northam L. Griggs, Miss Mary King, Mr. and Mrs. G. Maurice Heckscher, G. A. Iswalski and Mrs. Hunting ton Norton of New York; Mrs. Paul A. Andrews of Newport; Mr. and Mrs. Ralph Coddington, Mr. and Mrs. Ogden Hacker, Mr. and Mrs. Bradley Wallace and Alan H. Daugherty of San Francisco; Mr. and Mrs. B. H. Brewster Jr. of Baltimore; Major and Mrs. Howard C. Davidson of Cleveland and Mr. and Mrs. H. B. Phipps of Detroit.

Passengers on the Baltic.

The White Star liner Baltic, sailing for Queenstown and Liverpool, has among her passengers Captain Caraweil, Commodore of the Compania Sud-Americana de Vapores fleet, who is going to England as special representative of the Chilean Steamship Company to superintend the construction of their new steamer, the Tano.

Others sailing on the Baltic are José S. Ocampo, Provisional Treasurer of the Philippine Government; Colonel A. Fullerton, C. B., C. M. G.; Hon. Mrs. Cecil Campbell and her son; W. H. Crook; John Cunningham, American Vice Consul at Cork; W. Andrews, President of the British Wool Federation; H. Holland, R. V. Hartley and Ernest Rawnsley, Yorkshire woolen manufacturers; Mrs. P. C. Larkin, wife of the Canadian High Commissioner; Gerald Larkin, President of the Salada Tea Company; F. E. Hamer, English journalist; Miss M. L. Floyd-Jones, Mr. and Mrs. Charles L. Dalziel and Miss Margaret J. Dalziel, of New York; Miss Margaret Gray of Sag Harbor, Mr. James O'Leary of Cleveland, Mr. and Mrs. Frank Silliman 3d of Philadelphia, Mrs. H. F. Payne and Miss Muriel Payne of Chicago and Miss Janet Roger of Boston.

Some of those booked on the Noordam of the Holland-America Line for Rotterdam via Plymouth and Boulogne are Colonel A. C. Thompson and Mrs. Thompson, E. S. Johnson and Mrs. Johnson, A. C. De Beaufort and Mrs. De Beaufort, E. Haringman and Mrs. Haringman, George E. Bennighoff and Miss Julia A. Bennighoff, Miss Eleanora K. Clancy, Cipriano Cardenas, C. M. N. Haayen, Dr. J. H. Spaulding, C. W. Van der Leck and Mrs. Van der Leck and David Vigdaresou.

Sailing on the George Washington.

Some of the passengers sailing today on the George Washington of the United States Lines for Plymouth, Cherbourg and Bremen are Thomas Fields, Senior Vice Commander of the National Disabled Soldiers' League, who is taking wreaths to place on the grave of the unknown dead French soldier in Paris and the graves of the American dead in France.

Captain Robert F. Kelly, United States Military Attaché to the Baltic States; U. Grant-Smith, American Minister to Albania; Theodore Konche, German Minister to Honduras; Arthur Baldwin, Vice President of the McGraw-Hill Publications; Mr. and Mrs. Guy Currier, L. A. Tworoger, Miss Rae, Val A. Browning and N. J. Richmond of New York City.

The list of the Lloyd Sabaudo liner Conte Rosso, sailing today for Naples and Genoa, includes: Charles N. Pollak, controller Temple Emanu-El, and Mrs. Pollak; Countess Elena Dandini de Sylva, Chevalier Michael Fiaschetti, New York Police Department; Colonel George Curtis Treadwell, Albert E. Levy, Miss Anna C. Weiner, Professor Raffaele Bastianelli, well-known surgeon, and Mrs. Bastianelli; Mrs. Orlando Johnson, Miss Mary Whittier, Mr. and Mrs. Claude A. Fraser, Mr. and Mrs. N. R. Herstoff, Mrs. Helen S. Crowninshield, Edward A. Crowninshield, Dr. and Mrs. Luigi Paolino and family, Silvio Belardi, Mrs. John Ball Osborne, wife of the American Consul at Genoa, and daughter Ruth; Mr. and Mrs. Henry J. Burchell, Miss Mary Burchell, Mrs. Lucia H. Lindenberg, Miss Linda Lindenberg, Chevalier Giuseppe del Favero, Miss Marguerite Tremaur, Miss Mary King, Miss Mary O'Rourke.

C. Oliva, Bradford Osborne, Mrs. Lula Baker Mensa and daughters Linda and Dora, Miss Maria Porfilio, Miss Helen Milligan, Mrs. R. M. McIntosh, R. M. McIntosh Jr.; Miss Helen Henkle, Mr. and Mrs. Carl Carcassi, J. G. Whitelaw, Giuseppe Patrona, Major and Mrs. Luigi Falchi, Mr. and Mrs. Domenico Cerruti, Miss Vanita Cerruti, Leland Cerruti, Mrs. Fitz Hugh Ledyard, Milford Fingham, Mrs. George A. Torrey, Miss Beatrice Thorne, Mr. and Mrs. D. O. Recanzona, Chev. and Mme. Edward Scovel, Mr. and Mrs. Max Levy, Miss Metz Butler, Mrs. Frederick W. Baldwin, Mrs. Robert Gamble, Mrs. Felix Cermond, Miss Anna Harrison, John Valentine, Miss Frieda Giovetti, John M. Carter, Mrs. James Carter, Mrs. Wendell Mitchell, Mrs. Edward Flammer and others.

Off for Gothenburg.

Among those booked to sail today for Gothenburg on the Swedish-American liner Drottningholm are Mrs. D. Akerlund, B. E. Benson, Frederick Grewin, Ivar Herlitz, Mr. and Mrs. Gustave Johnson, Dr. Gustave von der Holst, K. Y. Vendel, Swedish Consul in New York; Ray Morris and Dr. and Mrs. Silas Lindqvist.

Among the passengers leaving on the French liner Lafayette for Havre are Mrs. J. W. Johnston, Prosper Champion, Dr. and Mrs. W. A. Dewey, Mrs. Ada Louis, Henry Mosquin, H. A. Whitacre, Mr. and Mrs. Henri Raymond, Rev. Francois Berge and Carlos Telles.

The Red Star liner Kroonland has also a good list of passengers for Plymouth, Cherbourg and Antwerp.

Some of the prominent passengers who arrived yesterday from Rotterdam, Boulogne and Plymouth on the Holland-America liner Rotterdam were Prince Alexander of Thurn and Taxis, David Jayne Hill, former United States Ambassador to the Netherlands and Germany, and Mrs. Hill; Lady Fiennes, W. A. Otis of Otis & Co., bankers, and Mrs. Otis; J. B. D. Pennink, representative of the Rotterdam Lloyd Steamship Company, Netherlands and Royal Packet Navigation Company, and Mrs. Pennink; Lieut. Col. C. H. Gurney, D. S. O., and Mrs. Gurney; Mrs. Harry Content and R. Lambert, the jeweler, and Mrs. Lambert.

Also Dr. E. R. Ara and Mrs. Ara, E. L. Beatty and Mrs. Beatty, Miss M. Becker, T. B. Burnham and Mrs. Burnham, O. Dressler and Mrs. Dressler, Mrs. O. Faninger and Miss E. Faninger, Dr. J. R. Gerstley, Miss C. L. Grant, Mrs. L. R. Greenley, G. D. Hopper, Mrs. Hopper and Miss M. L. Hopper, H. T. Howard and Mrs. Howard, Miss M. L. Johnston and Mrs. M. L. Johnston, E. D. Kenna and Mrs. Kenna, Dr. J. Lasalla, Mrs. B. MacMonagle, Miss L. Magrego-Connell, Miss C. Murray, H. Pardee, Miss M. L. Pruyn and Miss M. K. Pruyn, Charles B. Rockwell and Mrs. Rockwell, Dr. J. Rosenstirn, A. B. Scott and Mrs. Scott, J. S. Sheppard and Mrs. Sheppard, F. Elcha Worrall and Miss F. Sloan Worrall, Dr. F. A. Staab, R. R. C. St. George, Mrs. St. George and Master R. R. C. St. George, Mrs. G. M. Stone, Miss Madeline Tufts, C. J. Ullmann, Mrs. Ullmann, Miss D. Ullmann and Miss G. Ullmann, R. Varek, Mrs. C. H. Venner and Miss G. Venner, Miss M. G. Van Winkle, Miss E. M. Van Winkle and Miss G. L. Van Winkle, Miss E. Woodville and Mrs. E. Wilkie.

ASSERTS CARPENTIER IS ON WAY TO RUSSIA

Fighter Alleged to Be Passing Through Berlin on Trade Mission for France.

Copyright, 1922, by The Chicago Tribune Co.

BERLIN, Oct. 27.—Georges Carpentier, former heavyweight boxing champion of France, passed through Berlin today en route to Russia on a special trade mission for his country.

In an interview he admitted that he had hopes of being a second Herriot. M. Herriot is the Socialist Mayor of Lyons who recently visited Russia, where he was reported to have accomplished much toward a rapprochement between France and Russia.

SAY POPE MAY APPOINT 2 NEW CARDINALS HERE

Hayes of New York and Mundelein of Chicago Named in Reports From Vatican.

ROME, Oct. 27 (Associated Press).—Two new American Cardinals, Archbishop Mundelein of Chicago and Archbishop Hayes of New York, may be appointed at the first Consistory of the Pontificate of Pope Pius, according to authoritative Vatican reports.

The Consistory, which will have world-wide importance, as the Pope will deliver his first encyclical containing the program of his pontificate, is declared to have been set for the first fortnight of December.

TO HAVE ALIENIST TEST MACARTHUR

Counsel Obtains Delay in Sentencing of Artist for Disorderly Conduct.

TELLS OF JERSEY CHARGE

Young Man Had Been Arrested on Women's Charge, but Extradition Was Refused.

Dr. Menas S. Gregory, chief of the psychopathic division of Bellevue Hospital, will be asked this week to examine into the mentality of Alexander MacArthur, artist, of 177 East Seventy-eighth Street, according to his counsel, former Magistrate Emil Fuchs, who told Magistrate Peter A. Hatting in Yorkville Court yesterday that he believed young MacArthur belonged in a hospital rather than in a prison.

The Magistrate, who was to have imposed sentence on MacArthur yesterday, having found him guilty of disorderly conduct last Tuesday, put the case over for one week.

Magistrate Hatting also permitted Mr. Fuchs to cross-examine Paul Dischlett, a baker, the complainant against MacArthur. Dischlett had testified that he was sitting on a bench in Central Park when MacArthur sat down near him. MacArthur offered him a cigarette and invited him to take a stroll, he said. When they reach the "Indian Cave" MacArthur's actions, he had testified, made him believe he was being held up, so he called a policeman.

Upon cross-examination the baker said he was born in Kiel and came to this country a year ago. He was a cook aboard a ship, he said, and deserted at Galveston. Mr. Fuchs questioned the value of testimony from a man who had deserted his ship, but the Magistrate refused to set aside the conviction.

"I say that a man in his state of life," said Mr. Fuchs in his argument on behalf of MacArthur, "going around sketching in parks, might do certain things which for a man not of that temperament might seem unusual."

Referring to a previous experience of MacArthur's, he said he had "been accused in the State of New Jersey under certain circumstances when proof was so positive that I could not have been any extradition was denied."

He asked the Magistrate to "determine whether the defendant has a right and normal mind," and when the Court refused to do so, Mr. Fuchs said he would ask Dr. Gregory to examine MacArthur. He will make his report to the Magistrate next Friday.

Mr. Fuchs said that young MacArthur feared he was going to be kidnapped and for that reason refused to give any information about himself when arrested.

MacArthur was first arrested on Dec. 4, 1921, charged with assault on two women in Essex County, N. J., but Governor Miller refused to give him up to the New Jersey authorities. He was again arrested last May at the request of a New Jersey detective, but was not identified as the man alleged to have attacked the women.

Senator Sheppard in Sanitarium.

WASHINGTON, Oct. 27. — Senator Sheppard of Texas left Washington today for Atlantic City, where he will enter a sanatorium for treatment to prevent a physical breakdown, with which physicians say he is threatened. It is his plan to remain there until his health is fully restored.

FASCISTI REPORTED SEIZING CITIES

Continued from Page 1, Column 1.

completely as to be forced to stand idle while a semi-military organization like the Fascisti ran the country in defiance of its wishes the best thing the Government could do was get out and leave the road free for some stronger group to attempt to bring order out of chaos.

Alessio, in a recent council of Ministers, proposed to use the military to repress the Fascisti. He also urged that Bianchi, Secretary General of the Fascisti, be arrested. Naturally this didn't contribute to make him popular with the Fascisti.

Mussolini in his recent speech at Naples referred to Facta as "that kindly but useless gentleman," but referred to the four Ministers who first resigned as "the evil spirits of the present Cabinet."

Before their Naples meeting the Fascisti asked for five Ministries, but the Ministry of the Interior was not included as the price of their participation in the Government. Since that time the Government. Since that time they have increased their demands.

King Returns and Consults Facta.

ROME, Oct. 27 (Associated Press).—The Italian Cabinet, headed by Premier Facta, handed their resignations to the King today, it was officially announced this evening.

King Victor Emmanuel has requested Premier Facta and his colleagues in the Ministry to continue their routine work until a new Government has been constituted. Meanwhile, the members of all the political parties express the hope that no disorders will result and that the factions will permit the crisis to be solved without undue pressure.

The King, who arrived in Rome tonight, received Signor Facta, who gave him a detailed report on the situation, both concerning the Cabinet and the frame of mind of the public. He told the King that all measures had been taken to endeavor to prevent any attempt being made against the authority of the State and to repress any disorders that might arise.

The police and military at Pisa, Siena and other places in Tuscany have adopted precautionary measures in view of the mobilization of the Fascisti in that region. There have been no disorders there.

Fascisti Power Admitted.

The opinion prevailing in political circles is that the Fascisti are masters of the situation and that a new Cabinet can be formed only by them or with their consent or participation.

The most authoritative prediction seems to be that the new Ministry will be formed either by Mussolini or by former Premier Salandra with the collaboration of the Fascisti.

All observers of the situation agree that the ministerial crisis came in consequence of Mussolini's determined attitude on Thursday, when he called together all the military leaders of his organization and ordered the 800,000 workers now members of the Fascisti to be in readiness for co-operation with the military sections. This action was considered as showing that he was preparing to keep his oath taken at Naples that the Fascisti would assume the reins of government either legally or by force.

The official Messaggero thinks the crisis will be advantageous in that it will render inevitable a speedy decision as to whether the Fascisti will participate in a new government formed by Giolitti, Orlando or Facta, the discussion regarding which would otherwise be dragged on indefinitely. The paper adds that it is a prime necessity to form a strong cabinet capable of facing the difficulties of the moment, including the general elections, and avoiding excessively grave perturbations for the country.

Signor Giolitti is the object of enthusiastic congratulations throughout the country on the occasion of his birthday, and a spontaneous subscription is being raised to found a scholarship in his name. Speaking to delegations at Cavour, headed by Senator Marquis Diaz, who presented congratulations, Signor Giolitti said that Italy was going through a grave moment. All the forces of the country, he declared, must gather together to solve its economic and financial problems, which otherwise presaged sadder days for Italy. He added that the country possessed energies which, if properly handled, would soon place it on its feet again.

The Communists and Fascisti have been turning one another's dairies. The Communists set fire to dairies belonging to Fascisti near the boundary between the provinces of Milan and Pavia. In reprisal the Fascisti not only set fire to Communist dairies, but banished all the Communists in the area and also the Socialist Deputy Bellotti.

Mussolini Consults in Milan.

LONDON, Oct. 27.—Benito Mussolini, head of the Fascisti, remained in Milan throughout today and had numerous conferences with Fascisti leaders and also a talk with the local prefect, says a dispatch to The London Times from Milan. The dispatch gives the text of a circular which the Fascisti have distributed in Pisa and other places. It says:

"Officers, soldiers, citizens: The Fascisti movement is neither against the country nor against the King. We want his Majesty to be really King of Italy and not submit himself to State actions which are cowardly imposed on him by his present weak Ministers.

"We march on to Rome to give Italy a full liberty, to give the Italian people an Italy such as was dreamed of by the half million dead in the great war and by our own dead, who continued at war during peace.

"Marching with the sincere desire of peace and love, our greeting shout shall always be, 'Long live the army, long live the King and long live Italy!'"

It may seem paradoxical, a Rome dispatch to the same paper says, but it is a fact that the actual crisis appears less a crisis than the period which preceded it, and there is a distinct feeling of relief in Parliamentary circles that at least a decision will, and indeed must, be reached.

The situation is greatly complicated by false rumors and conflicting statements by the Fascisti leaders. On Thursday evening it was said that a general mobilization of the Fascisti had been ordered, but later it was denied in the same edition of the same newspaper that published the report. While Benito Mussolini, the Fascisti leader, appears to be making every effort in favor of a peaceful solution of the situation, Fascisti Deputies talk alarmingly about the political section of the Fascisti having handed over all powers to the Fascisti military command.

The correspondent thinks that the most probable upshot of the situation will be a Salandra-Mussolini Ministry, which would represent the extreme Rightist parties and any other party which chooses to obey it. He says that the nationalists and the followers of Salandra are working hard for such a solution, as they naturally wish to be swept into power on the crest of the Fascisti wave.

A Giolitti-Orlando Cabinet which would include Fascisti in several posts is also considered possible. Giolitti, who was expected to come to Rome today, remained at Cavour, but it is presumed he will return to the capital tomorrow.

"To appreciate the present situation at its true value," says the correspondent, "it should be realized that, apart from occasional skirmishes with sticks, revolvers and other things, there is very real satisfaction throughout the country that Fascistism, which represents Italian youth and energy, is at last to have a share in the Constitutional Government. The situation is naturally critical, but not so critical as in the past."

The dispatch ends by saying that the correspondent firmly believes force should be unnecessary and that it would not be used.

JUDGE HAND RULES RUM OFF U. S. SHIPS

Continued from Page 1, Column 6.

tean shipping interests were not interested in the question of prohibition in itself, but were interested only in being able to compete on an equal basis with the foreign steamship companies.

"Under Judge Hand's opinion," he said, "the National Prohibition act has been held applicable to American ships on the high seas. The extension of prohibition to American ships on the high seas will be a serious factor in the development of American merchant marine under the American flag, and it will necessitate most careful consideration as to how and along what lines American companies and American citizens can best develop their shipping interests.

"In view of the grave doubts which we entertain as to whether Congress intended this extension of the prohibition act, we believe that the Treasury Department will deem it in the public interest to defer enforcement, as has already been done in the case of the foreign lines, until the question has been thoroughly passed upon by the Supreme Court.

"It seems inconceivable that the same Congress that set forth the policy of the United States in these words, 'It is hereby declared to be the policy of the United States to do whatever may be necessary to develop and encourage the maintenance of such a merchant marine,' should at the same time have intended to prevent this development and still further remove it from an equal competitive basis with foreign lines.

"An appeal to the Supreme Court will be taken from Judge Hand's ruling, and if the Supreme Court should sustain the ruling, it would then be in order for Congress to consider specifically whether its views as to the development of a merchant marine, or as to prohibition, should prevail."

Judge Hand's decision in full follows:

"United States District Court,
"Southern District of New York,
"International Mercantile Marine,
"Against
"Henry C. Stuart, Acting Collector of the Treasury of the United States, et al.

"Appearances:

"Cleatus Keating, Esq., and John M. Woolsey, Esq., for International Mercantile Marine.

"Reid L. Carr, Esq., for United American Lines.

"William Hayward, Esq., United States Attorney, and John Holley Clark, Esq., Assistant United States Attorney, for defendants.

"Learned Hand, D. J.: The plaintiffs (the American Lines), have now amended their bills so as to allege that the District Attorney for the Southern District of New York has threatened to prosecute them for sales made on shipboard at sea upon ships of American registry. Therefore the question is raised which I declined to consider in my original opinion, and its decision has become necessary.

"The question so raised is altogether different from that discussed before. No difficulty arises from the character of the act itself. The plaintiffs sell liquors on the high seas, or dispense them to passengers. The only question is of the place where this occurs, i. e., on board a ship of American registry outside the boundaries of the United States. Is that a place covered by the Eighteenth Amendment?

"I may in the first place lay aside any question of congressional intent. Section 3 alone would have been enough, as I have already interpreted it, to cover all places where the amendment could operate. However, I am not left in this matter to Section 3 alone; Section 3 of the supplemental act passed Nov. 23, 1921, leaves no doubt of the intent of Congress. By this it was enacted that the original act should apply not only to the United States but to all territory subject to its jurisdiction. Almost exactly the words used in the amendment itself. Whatever doubt there might be—and it seems to me that there was none—of the meaning of the original act, it is certainly laid by this section of the latter.

The Law Interpreted.

"It is, however, argued that there is no provision in the Prohibition Enforcement act under which sales at sea could be prosecuted. The penalties for sales of liquor are provided in Section 29 of the act, and are general in their character. They do not specify where the prosecution shall take place or any of its procedure. This is quite natural, since all such matters are provided for in the statutes of the United States. By Revised Statutes, Section 730, it is enacted that 'the trial of all offenses committed on the high seas * * * shall be in the district where the offender is found or into which he is first brought.' On its face this would cover a sale of liquor upon a ship at sea, if that were in fact a crime. I can see no reason to limit its scope to crimes such as are created by Chapter 13 of the Criminal Code and there described as crimes of the high seas. If Congress, having power to make an act done at sea criminal, does so, it is none the less a crime committed at sea because it is not described as such. And so there seems to be nothing in this point, once it appears that the purpose was to make all sections of the act apply as generally as the amendment allowed.

"The amendment reads: 'The jurisdiction thereof.'

"Therefore, the question becomes a straight interpretation if the amendment itself. Does it cover American ships on the high seas? The plaintiffs argue that nothing is specified as to ships; that it is only by a fiction (and that, too, one which does not universally apply) that an America nship may be called a part of the territory of the United States; that in dealin xwith Section 9 of Article 4 of the Constitution the word 'territory' has been defined as 'lands,' and that the limitations upon the power of Congress have been held not to apply to territories until they have been extended by Congress. Downes v. Bidwell, 182 U. S. 244, 278; Dorr v. U. S., 195 U. S. 138; H

CRAIG SAYS ULSTER WILL 'CONTRACT OUT'

Northern Parliament Will Meet Dec. 15 to Vote Under Treaty to Quit the Free State.

SOUTH SEES PEACE BY APRIL

National Army Commanders Think Their Plans Will Restore Normal Conditions by Then.

BELFAST, Oct. 27 (Associated Press).—The Ulster Parliament adjourned today until Dec. 12, when Ulster Premier Craig announced, will "contract out" of the Irish Free State. He added the Ulster Parliament is anxious to sit at the earliest time possible, in order to prove to the world that it had no hesitation in the course it purposes taking.

The Anglo-Irish Treaty, signed Dec. 6, 1921, included all Ireland within its provisions, but provided for the temporary exclusion of Ulster and stipulated that Ulster could definitely withdraw, or "contract out," if notice to that effect was given by the Northern Irish Parliament within a month from the passing of the act of the British Parliament for ratifying the treaty.

Final action by Parliament under the treaty, by which that instrument goes into full effect, must be taken before Dec. 6, or a year from the signing of the document, and such action is being planned by the new British Government quickly to follow the elections next month.

DUBLIN, Oct. 28 (Associated Press).—Publication of the official report of the Dail Eireann which has constituted itself the "Republican Government," setting forth the appointment of Eamon de Valera as its president and giving the names of those selected for a council of state, has brought about rumors that the move signified a break-down in the reported party negotiations.

Desmond Fitzgerald, Minister of Foreign Affairs in the Dail Cabinet, denied today that there was any direct peace negotiations, and described as "a figment of the imagination much which has been published recently concerning supposed peace negotiations."

The understanding in Dublin is that the Free State military authorities are satisfied the conditions will be restored to something like normal by February or March by the carrying out of present plans.

LADY ASTOR RENAMED, EXTOLS COALITION

Tells Conservatives Who Nominate Her She Won't Join Attacks on Lloyd George.

PLYMOUTH, Eng., Oct. 27 (Associated Press).—"Now that my late colleagues are down and out, I am not going to turn around and throw mud and insults at them," said Lady Astor, who was unanimously chosen tonight as the official candidate for the Conservative Party for the Sutton division of Plymouth. Her words were spoken in an address of thanks for the honor which the division had again conferred upon her. Then she added:

"If you want me to join the people who are howling at Lloyd George, Balfour and Chamberlain, who steered us through the war, who signed the Washington Conference, don't come to me. The country owes a deep debt of gratitude to these men."

Lady Astor was elected in 1919 as the first woman member of the House of Commons on a Coalition Unionist ticket for the Sutton Division of Plymouth.

PRAISES NEW YORK TIMES.

Prof. Myers Commends Publication of Lloyd George and Bonar Law Speeches.

Addressing a meeting in East Orange, N. J., last night, Professor William Starr Myers, who succeeded Woodrow Wilson as Professor of Jurisprudence at Princeton University, extolled THE NEW YORK TIMES for publishing in full the speeches of Lloyd George and Bonar Law.

"The public owes THE NEW YORK TIMES a debt of gratitude for printing so fully the speeches made by Lloyd George and Bonar Law in the political campaign now in progress in the British Isles," said Professor Myers. "In the past we had to wait a long time before the full details of similar speeches reached here."

Bavarian Premier May Resign.

BERLIN, Oct. 27.—The resignation of Count Lerchenfeld as Bavarian Premier is declared to be imminent, owing to difficulties with the Agrarian Party, arising through the Premier's recent economic proposals to the Central Government. The Bavarian Peoples' Party, according to the Neueste Nachrichten of Munich, declares that Count Lerchenfeld's proposals would spell State socialism and have a vital effect on production and distribution of goods.

LLOYD GEORGE SAYS BREAK IS A BLUNDER

Continued from Page 1, Column 2.

uation requires the formation of a centre party, and that he is standing for re-election simply as a Liberal and free trader, though he is prepared to cooperate with sober, patriotic and progressive Unionist elements.

So his election appeal is couched throughout in carefully restrained language, even when he defends his own action in dealing with Mesopotamia and Ireland, and he contends that the members of the new Ministry, such as Premier Bonar Law and Lord Curzon, are much more responsible than himself for certain points on which the late Government is now criticised.

He does, however, raise one point which may figure largely in the forthcoming campaign—the future of the House of Lords. Reform of that body was to have been the chief item in the next session of the old Parliament and would have been highly controversial. In particular the mere suggestion that the power of absolute veto on legislation should be restored to the second chamber, however thoroughly revised, has raised a storm of protests from radical quarters.

Fears Government by Lords.

On this subject Mr. Churchill says:

"The position and authority of the House of Commons appear to me to no small extent slighted by the character of the new Government. Four out of the five Secretaries of State are in the House of Lords. Most of the principal personages of the Administration are Peers. I am sure it would be very dangerous to try to carry on the Government of the country from the upper chamber, while securing by a number of split votes a House of Commons majority based on a minority of the electors.

"Still more dangerous would it be if Lord Curzon and Lord Salisbury were to try, to execute their schemes for creating a brand new House of Lords filled with superior persons in order to reestablish the veto and deprive the House of Commons of the position it has acquired under the Parliament act.

"I am disquieted by the fact that any legislation to alter the Constitution which the new Government can carry through the House of Commons will pass immediately into law."

In conclusion Mr. Churchill says:

"I am very proud indeed to have taken part in the decisions and energetic action of the British Cabinet which prevented the Turks from carrying a new war into Europe. When I read official reports of the massacres and burnings of Smyrna, when I read in the newspapers of the hundreds of thousands of Christians who are now fleeing from Thrace, I thank God that a voice went out from this island strong enough and clear enough to halt the advancing armies and to cast merciful shields between hapless fugitives and their fierce pursuers.

"General Smuts, the great liberal statesman of South Africa, has vindicated the action which we took. Australia and New Zealand have stood at our side. Throughout the United States you will find only gratitude and respect for what Britain has done and done alone, and unaided by her allies.

"In the political confusion that reigns, and with causes so precious to defend, I take my stand by Mr. Lloyd George. I was his friend before he was famous. I was with him when all were at his feet, and now today, when the men who fawned upon him, who praised even his errors, who climbed into place and Parliament upon his shoulders, have cast him aside, when Wee Free fanatics think the time has come to pay off old scores, when Mr. McKenna, political banker, emerges from his opulent seclusion to administer what he no doubt calculates is a finishing kick, I am still his friend and lieutenant.

"I am sure that among the broad masses of faithful, valiant, toiling Britain found loving men and women whom he led to victory there will still be found a few to wish him well."

Austen Chamberlain, addressing the members of the West Birmingham Unionist Association today, said he had read Premier Bonar Law's address and that he found no fault with it. But he could not help feeling, he said, that there had been a great commotion to produce so small a change. On the great questions he saw no difference between Mr. Bonar Law's manifesto and any manifesto that he himself or Mr. Lloyd George might have issued.

Some Co-operation in Districts.

With the chief leaders of the old coalition so chary of taking definitely an antagonistic stand toward each other, and with Mr. Bonar Law, himself, throwing out at Glasgow suggestions for co-operation at the polls the question has arisen as to whether there is not already a definite compact between the Conservatives and the Lloyd George Liberal organizations as to a division of seats. When, however, THE NEW YORK TIMES correspondent inquired today at Unionist headquarters, he was assured that no such bargain had been struck, or was in contemplation, although Unionist leaders do discourage any needless nomination of Conservative candidates in opposition to coalition Liberals.

It was explained, however, that the Unionist organization is run on more Democratic lines than the machine of any other party. In each constituency the local organization is supreme, and whatever it decides to do will be supported by the national machine.

So all the strength of the Unionists will be thrown against Sir Alfred Mond, who has come out as a Liberal and a free trader, simply because the local conservatives are determined to oppose him, while, on the other hand, although there was a good deal of desire by the East Dorset Conservatives to fight Captain Frederick Guest, the late Air Minister, Unionist headquarters has managed to induce them not to make a fight. Consequently, a number of coalition ex-Ministers and Liberals will not be hampered by Conservative adversaries, including Winston Churchill, Dr. MacNamara, ex-Minister of Labor; ex-Postmaster General Kellaway, and Hilton Young.

Lady Astor is one of three women candidates put up by the Conservatives. In spite of her endorsement by Unionist headquarters, she will probably have to fight and independent Conservative. He is suspected to have the liquor interests behind him on account of Lady Astor's strong prohibition proclivities, but he is not expected to give her very much trouble.

The other women Conservatives are Lady Cooper, who stands for Walsall in place of her husband, Sir Richard Cooper, and Dame Helen Gwynne Vaughan, who, in spite of her distinguished war and academic record, is not likely to win her seat in North Camberwell, a working class section of London.

Lady Terrington has been adopted as Liberal candidate for South Bucks. Lady Lawson, wife of Sir Wilfrid Lawson, whose father was a famous temperance advocate, will fight Bedford as an independent Liberal against ex-Postmaster General Kellaway.

Up to the present there are some thirty women candidates, four of whom will contest London constituencies.

Asquith Gives His Stand.

LONDON, Oct. 27 (Associated Press).—The election campaign has now reached a stage where there is such a number of political speeches and pronouncements that it is becoming almost a physical impossibility for the newspapers either to report or follow them.

Herbert H. Asquith, former Premier, and Winston Spencer Churchill were the two principal figures engaging attention today. Mr. Asquith, who had been rather slow in getting into action, delivered his first important campaign speech at Peterborough. His address was devoted chiefly to criticising the Coalition Government's shortcomings and the new Bonar Law Ministry.

"We have today the unusual spectacle of two authors of Coalition, Mr. Lloyd George and Mr. Bonar Law, writing rival epitaphs to carve upon its tomb," declared Mr. Asquith.

He described the two wings of the Coalition and hitherto in the same stable as now separated, but still neighing wistfully over the temporary paling separating them. He alluded to Reginald McKenna, former Chancellor of the Exchequer and now Director of the London City and Midland Bank, as the sixth party in the election and declared he was surprised to find him on a Tory platform. Mr. Bonar Law's policy was characterized as "when not negative, gelatinous."

Referring to the laborite manifesto, Mr. Asquith said that labor on many questions spoke almost with the same voice as the Liberals, but their ultimate purpose was gradual accomplishment of organized control of enterprise by the State over a greater part, if not the whole, of the industrial field.

His own party Mr. Asquith described as "few in number—voices crying in the wilderness—derided in debate and overwhelmed in the division lobbies." But," he added, "they fought on and challenge any other party with their record."

One of the most interesting features of the situation continues to be the possibility of the election bringing forth another coalition government, but under a conservative Premier. "Co-operation," as it is called, seems to be hinted at in most of the addresses of the Conservative and Liberal Unionist speakers, and, although there still is no open or official arrangement, there is evident a clear disposition on both sides for co-operation.

Balfour to Speak for Liberals.

Lord Balfour has promised to speak Monday on behalf of the Coalition Liberal candidates at Berwick, and two days later to address a meeting at Edinburgh under the auspices of the Conservative association. The Scottish Unionist Council of Edinburgh resolved today that nothing should be done to impair co-operation with the National Liberals. There is even a report that the Conservative and National Liberal candidates in Leeds will issue a joint manifesto.

Confusion in party boundaries is still characteristic of the campaign, and these tenders of support and co-operation give an air of unreality to the struggle as it affects the parties lately composing the Coalition, the Laborites and the Asquithian Liberals being the only parties standing on independent platforms. It is stated that Lord Birkenhead, former Lord High Chancellor, and Mr. Chamberlain, will appear on the same platform with Mr. Lloyd George at a demonstration in Queens Hall, London, next Friday.

Lord Robert Cecil has finally announced his intention to remain an Independent Conservative. In an interview Lord Robert says he is profoundly relieved at the exit of Mr. Lloyd George and regards a change in government as a blessing. He adds that he is a personal friend and a great admirer of Mr. Bonar Law, and that he intends to support him and his Government as long as it pursues a policy he can approve.

THE LIME RATION

Lack of lime in the diet may be responsible for the early decay of the teeth,

Which is becoming so prevalent that the development of a toothless race is threatened.

Yet lime, peculiarly adapted to human consumption, is so abundant in milk

That a full day's supply may be found in a pint and a quarter.

Nature and science combine to make the milk served at CHILDS unrivalled in quality.

Childs

FREE

Three Studio Lessons on the Saxophone if you purchase it from Selmer.

We will not only sell you a fine instrument—Buescher—but start you along the road to pleasure and profit by sending you to the Tom Brown Saxophone Studio for three lessons at our expense

Clip this ad and bring it with you

Buescher C Melody Saxophone complete in case, $100 Cash

Easy Payments Arranged

Buescher Saxophones from $76 up

See us for all band or orchestra instruments. Best lines, moderately priced.

Selmer

117-119 West 46th St.

Manufacturers, importers and jobbers may quickly dispose of men's wearing apparel of all descriptions through the insertion of announcements in The New York Times under the classification of "Men's Wear" on the Business Page in the Buyers' Wants and Offerings to Buyers columns.

BEST & CO. CLOTHES FOR YOUNG MEN

It doesn't need the London label

to tell you these are English coats. There no mistaking those big, burly weaves,---the clear, clean quality of their colors--the careless, easy swing from the raglan shoulders. Plenty of choice at

$34.50 - $39.50

Other English Coats $45 to $65

Men's Norwegian Grain Leather Oxfords $9.00

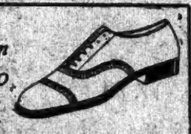

Best & Co.

FIFTH AVENUE AT THIRTY-FIFTH STREET, NEW YORK

We Have Served the Public Faithfully for Eighty Years

GIMBEL BROTHERS

32ND STREET — BROADWAY — 33RD STREET — NEW YORK CITY

C. C. N. Y. vs. Hobart at Geneva

Penn State vs. Syracuse at the Polo Grounds

Army vs. Yale; New Haven

Fordham vs. Westminster at Fordham Field

Columbia vs. Williams at South Field

N. Y. U. vs. Rhode Island State at Ohio Field

And in the Grand Stand Such HATS as THESE

Bound to Acquit Themselves Brilliantly No Matter Which Side Is Victorious

$8.75 to $14.75

Furred, to double the flattery of a flattering fur-collared coat. Quilled with the gallant gesture of Robin Hood's green-wood cap. Feathered, with down-sweeping pheasant or glinting coque. Or smartest of all, imported English velours, as sketched. Grosgrain banded or silk-cord swirled. In 12 glory colors. THE winning line-up for any game—these hats!

GIMBELS—MILLINERY SALON—Third Floor

BONWIT TELLER & CO.

The Specialty Shop of Originations

FIFTH AVENUE AT 38TH STREET

SPECIALIZED FOR TODAY, SATURDAY

MISSES' FUR TRIMMED SUITS, COATS, CAPES and FROCKS

The elusive "Jeune Fille" spirit of youth is crystallized in this collection of winter modes for misses of 14 to 18 years.

MISSES' FUR TRIMMED SUITS 58.00

Simple straightline coat suits of imported novelty fabrics, marleen or veldyne, with collars of fox, raccoon, mole, wolf or squirrel.

MISSES' FUR TRIMMED SUITS 78.00

Youthful treatments characterize these "jeune fille" suit modes of alonzo with beaver, marleen with squirrel, veldyne with wolf, veldyne with fox; straightline blouse and tight hip models.

CLOTH OR VELVETEEN COSTUMES 98.50

Jenny model of marleen, double collar and edging of mole, crepe top frock; petite blouse jacket, embroidered crepe top frock; tight hip jacket suits with collars of wolf, mole, beaver or squirrel. Velveteen costumes with badger or squirrel collars.

FUR TRIMMED COATS AND CAPES 85.00

Coats of arabella, squirrel collar; bloused coats with wolf collar, of panvelaine; slender line coat of panvelaine and wolf; shirred back cape of panvelaine, beaver or squirrel collar.

FUR TRIMMED COATS AND CAPES 135.00

Shirred or full back coats of gerona with squirrel or beaver collars; reproductions of Jean Halle and Brandt coats, with larger collars of beaver, squirrel or wolf; other soft fabric coats with kit fox, badger or mole collars. Full length capes of tarquina collared and bordered with wolf.

MISSES' FUR TRIMMED FROCKS

Refreshingly youthful types for daytime or evening, ingenious and original in concept and execution, of velveteen, matelasse, silk velvet, flat crepes, metal brocades and metal laces.

75.00 to 235.00

MISSES' FASHIONS—THIRD FLOOR

B&T

Stern Brothers

WEST 42d ST. (Between Fifth and Sixth Avenue) WEST 43d ST.

Overcoats and Suits

$35 and $40

Tailored By The Kirschbaum Shops

Men and Young Men, who are keen judges of real clothing value, will be immediately impressed with the fine quality garments available in these two groups.

Kirschbaum Tuxedos Or Full Dress

Styled, tailored and trimmed in the faultless manner which should characterize your evening apparel.

Coat and Trousers, $45

No charge for alterations.

Specialists in Apparel

Saks & Company

Broadway at 34th Street

Things Decidedly
NEW!

In the Face of Snowballs

Courting snowballs is the aim of this new coat blouse of brilliant scarlet or hunter's green. For it is made of *waterproof flannel* which can withstand any amount of snow or rain. It comes in the new sport shades and is beautifully finished with black satin at the neck and sleeves. **14.75**

Third Floor

They Tell Me

—that because of their comfort, their durability and the ease with which they may be washed, *silk night gowns* are winning more converts every day. A new silk (knit) gown which uses Irish insertion, Irish and filet edging in the above interesting manner. **11.95**

Powder and Pins

It is merely an attractive French pin-cushion with satin top, until you lift the cover and find within a box of Boujois', famous and delicate face powder. The combination **1.45**

Paisley and Velvet

A paisley blouse and brown velvet skirt which are joined at the low waist with rows of brown velvet rosettes, is the route by which this girl's frock travels to smartness.

Second Floor **25.00**

Ivory for Umbrellas

A fashionable umbrella takes genuine malacca and tops it with carved bakelite for a handle. The bakelite comes carved in fifteen different designs. The silk is excellent with broad satin ottoman border. Special **8.45**

Street Floor

Presenting for Saturday
An Unusual Group of

New Trimmed Hats

IN SATIN, DUVETYNE OR VELVET

at **5.95**

All those touches of color that make a hat a flattering contrast or a subtle match to one's costume have found their way to this group of chapeaux—reflecting Paris in their originality and smartness, and practical economy in their price.

Each phase of the new mode is represented: satin hats with ostrich or gleaming metal cloth, duvetyne hats with fruit, panne velvet hats with pert vulture, and brocade materials in glorious colors. An entirely complete grouping at 5.95!

Velour Sports Hats

For Women and Misses

IN A VERY SPECIAL SALE
TO-DAY, SATURDAY

at **2.95**

Hats that will give an amazing amount of service and retain their original smartness of shape. Colors: black, brown, beaver, gray and every other Autumn shade in attractive shapes from which to choose.

Third Floor

200 Misses' Frocks

will be placed on sale Saturday
At the Very Special Price of

22.50

Poiret Twill Satin, Canton Crepe Satin are the means of interesting their charm—designed with circular skirts that swirl, draped effects with a stately air, and basques that are just old-fashioned enough to be becoming to Youth. Trimmings are artistic, unusual and in keeping with the frocks they choose to adorn. Sizes 14 to 20 years.

Second Floor

Girls' Smart Coats

Special, **25.00**

Coats at this price rarely come in such a wide variety of models, materials, colors. Here you will find bolivias, chinchilla, astrakhan cloth, velour, broadcloth, plaid back polaire and mixtures—some with collars of self material, others with soft collars of fur. Colors are brown, beaver, Sorrento, navy, gray, redskin, tan and mixtures that embody several tints. Sizes 6 to 16 years.

Second Floor

The Fur Scarf

is today the accepted accompaniment for the frock or suit. These are of splendid quality skins, presented Saturday

At Very Moderate Prices

Stone Marten Scarfs, one skin, regularly 39.50 . **32.50**
Stone Marten Scarfs, two skins, regularly 79.50 . **65.00**
Hudson Bay Sable Scarfs, one skin, regularly 65.00 . . . . **50.00**
Hudson Bay Sable Scarfs, two skins, regularly 125.00 . . . **100.00**
Baum Marten Scarfs, two skins regularly 125.00. **100.00**
Mink Scarfs, one skin, regularly 30.00 . . . . . **22.50**
Mink Scarfs, two skins, regularly 49.00 . . . . . **39.50**
Platinum or Blue Dyed Wolf Scarfs **19.50**
Foxes dyed in beige, blue, platinum and steel, regularly 100.00 . . . . . **89.50**

Sixth Floor

WOMEN'S
Eiderdown Robes

trimmed with satin
are exceptional value

at **3.75**

You will find these soft eiderdown robes not only comfortably warm but exceedingly good-looking. The very low price at which they are quoted is the result of a special purchase, and you will do well to select early from the limited quantity we were able to secure.

They are trimmed on the roll collars, pockets and sleeves with matching satin. The entire garment is full size and full length. *Third Floor*

NEW MODELS OF
"Plastique"

Sport Girdles

exclusive with Saks & Company may be either step-in or wrap-around.

And whichever model you find the more suited to your figure and activities, you are supremely certain that in these *"Plastique"* models there is the utmost in comfort and pliable restraint.

They are of a comprehensive variety of materials—of flesh satin, of alternating sections of elastic and satin, of broche, of flesh novelty silk broche or entirely of elastic.

5.50, 7.50, 9.50

SATURDAY—SALE OF
Corsets, Brassieres
and
Bandeaux Corsets
regularly 7.00 to 10.00
at **4.95**

Brassieres,—regularly 2.00 and 3.00
at **1.00**

Including a vast assortment of materials and models from which to choose.

Third Floor

Boys' Suits

WITH EXTRA KNICKERS

Special, **13.95**

Only through a special purchase are we able to offer such splendid suits at this low price. All the season's newest models, well made of fine quality all-wool mixtures. Knickers have double knees and double seats; also extra tubular cloth belts. Ages 7 to 18.

Boys' Suits at **10.95**

WITH EXTRA PAIR OF KNICKERS

Smart new models, tailored to withstand the severest service in all-wool tweed or cheviot. Suits that are practical, serviceable and reasonably priced. Ages 7 to 18.

Junior Boys' Overcoats

Saturday, **14.95**

Clever raglan or box coat belted styles, tailored fully up to the regular Saks' standard, of dependable plaid back overcoatings or heather fleeces, in all the desirable Fall shades. They are warmly lined with all-wool plaid. Incomparable values! Ages 3 to 10.

Separate Skirts

For Women and Misses

swing into the mode as garments of vogue and value

at **8.95**

not one before offered at this low price

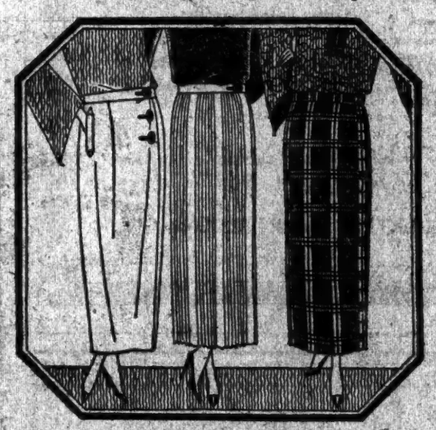

Some are simply tailored—others cleverly pleated, but all reveal those new touches that determine a season's new styling.

One may choose from a most comprehensive grouping of voguish materials in wool and silk, imported velour plaid, Kasha Cloth, Camelaine, Serge, sessura cloth, velour check, Poiret twill, satin and Crepe de Chine—all splendid qualities tailored to perfection in every detail. In a host of charming solid colors and color combinations. *Fourth Floor*

What Girl Can Resist These

Delightful Autumn Frocks

For Misses 6 to 16

Saturday, in a very special sale.
At the remarkably low price of

12.75

Frocks of velveteen, wool crepe, crepe de Chine, velvet and velour—designed for those occasions when an unusually good-looking frock is desired. These are altogether charming—for instance, one is of velvet and velour combined, with colorful embroidery in wool. Another of wool crepe takes several folds on the skirt in quite a grown-up manner, and binds the whole frock in contrasting color. And each, in its own way, demonstrates its effectiveness. In brown, tan, navy, black, henna, Copenhagen, green and combinations of colors and fabrics. *Second Floor*

Enter the
Costume Step-in Combination

of soft satin

at **3.95**

Placing the slight fullness at the hips is entirely in accord with placing the emphasis for our costume suits and frocks—leaving the rest entirely smooth and slenderizing.

A strictly tailored model of excellent satin in navy, brown and black.

Third Floor

HAND-MADE
Hand-drawn Nightgowns

are unusual value

at **2.00**

Of soft nainsook in a well-cut sleeveless model, these nightgowns that boast of hand-workmanship in drawn work, embroidered dots and hand-sewn throughout and are surprisingly low priced at 2.00.

Another dainty model with color trimming in pink, orchid, voile on neck and sleeves shows an interesting variation from the usual at 2.00. They are hand-drawn too, in colors to match the bands. *Third Floor*

Sturdy Shoes

FOR ACTIVE BOYS

will be offered Saturday at the remarkably low price of

4.85

All leather shoes that are designed along the smartest lasts for youthful wear. Medium and full toe styles, in tan and black. Sizes 2½ to 6. *Fifth Floor*

Of Special Interest to Growing Girls are these

Dress Shoes

at **4.95**

Regularly 6.50.

Those growing feet that wear sizes 8½ to 2 will welcome these smart shoes for party wear, for they fit most comfortably over expanding feet.

They come in bronze, gray or blue kidskin or patent leather vamps, combined with gray or ivory kid tops.

BLUENOSE GETS CUP, FORD PROTEST FAILS

Committee Unanimously Decides the Canadian Defender Won Series Trophy Fairly.

FIND BLUENOSE SAILOR DEAD

Vessel Departs With Her Flag at Half Mast—Mayflower Race Off Gloucester Is Canceled.

Special to The New York Times.

GLOUCESTER, Mass., Oct. 27.—It was a question here today whether the Fishermen's International Trophy would go to the Bluenose, after all. The Nova Scotia schooner, under the command of Captain Angus Walters of Lunenberg was the victor over the Gloucester schooner Henry Ford, commanded and largely owned by Captain Clayton Morrissey of this city, in two out of three races in the series which terminated off this port yesterday. The contest sailed last Saturday, which would have been the first race, was disallowed by the International Sailing Committee on a violation of rules.

When the Bluenose drove over the finish line off Eastern Point yesterday afternoon, with a lead of seven minutes over the Gloucester vessel, it was assumed by every one that the series was settled and preparations for awarding the cup today to Captain Walters were made by William H. Dennis, the donor of the cup. The prize was to be presented today at a luncheon at the Harbor View Hotel, and it was not known until after midnight last night that protests against the Bluenose had been lodged with the International Committee by William J. McInnis, Chairman of the American Race Committee and endorsed by Captain Morrissey.

Deliberation on these protests went on throughout the day, and there was no formal presentation of the cup at the luncheon. Finally, late in the afternoon, it was announced by the International Committee that all protests had been disallowed by unanimous vote, and that the cup and the winner's share of the purse, amounting to $3,000, would go to the Bluenose.

Position of the Committee.

The committee in its report took the ground that to uphold the real sportsmanlike attitude of Gloucester and of America, the award of the cup and the prizes must be made to the Bluenose, and that it would be best to forget the unfortunate incidents and devote Gloucester's energies to winning the cup next year.

The protests were made on the ground that there was no official American observer aboard the Bluenose in the second and third races and on the allegations that ballast was shifted by the crew of the Canadian vessel during the third race and that the staysail carried by the Bluenose in the third race was larger than the one carried in the earlier contests.

Affidavits were accepted from Captain Walters stating that no ballast had been shifted and that the staysails were smaller, and not larger, than those previously set and which had been damaged. As it was found that the deed of gift merely permitted an observer, but did not make one mandatory, the committee disallowed all three protests, with W. W. Larkin, Collector of the Port of Boston, in the chair.

The official statement issued by the International Race Committee contained a mild criticism of the International Sailing Committee, which threw out last Saturday's contest because the Captains had made false starts. Although the judges steamed around the forty-mile course and were witness to the fact that the contest was properly sailed, they refused to take the finish time of the vessels. It was the verdict in this contest which stirred Gloucester, and the three American members of the International Race Committee sided with Gloucester opinion by saying that "it was the unanimous feeling that the sailing committee would have done well to declare Saturday's contest an official race."

Bluenose Sailor Found Dead.

The Bluenose went out this afternoon with her flag at half mast. Just before noon today the body of one of her crew, George Demone of Lunenburg, a relative of Captain Walters, was found in the shallow water off the Olympia Theatre wharf. Demone, who held a Captain's certificate but was without a command at the time he shipped with Captain Walters, probably lost his way early this morning in seeking to find the wharf where the Bluenose lay. The dock off which the body was found is about a half mile from the wharf at which the Canadian schooner was tied up. There was no question of foul play, and the Coroner pronounced it a case of accidental drowning. Captain Demone, who was 35 years old, leaves a wife and three children.

There will be no race off this port between the Bluenose and the Boston schooner Mayflower. After a long meeting late last night of the managing owner of the Bluenose, Arthur H. Hewicker, of Lunenburg, Captain Walters and the owners of the Mayflower, it was agreed by the Canadians to race Monday off Gloucester for a purse of $5,000, of which $3,000 would go to the winner. Early this morning Hewicker announced that the race was off and that the Bluenose would sail today for Halifax. Walters said he would race Captain Larkin of the Mayflower a month from now off Halifax, but it was felt here that no race between these two vessels will ever be held. The Mayflower was declared ineligible for the International Trophy by the Canadian Race Committee.

Captain Morrissey, who has been suffering severely from hernia, and who sailed the races in great pain, will undergo an operation before he sails again for the banks. All Gloucester feels that Morrissey showed himself a true sportsman in accepting the ruling which deprived him of victory last week. It was announced today that the Boston Advertiser would present the Gloucester skipper tomorrow with a silver cup in recognition of his sportsmanship.

None of the Canadian contingent, which left town this afternoon, would make any statement, but H. R. Silver, Chairman of the Trustees of the International Trophy, said that he would issue one on his arrival in Halifax.

SUE RUSSELL COLT FOR FEE.

Lawyers Ask $4,000—Arranged Separation From Ethel Barrymore.

Russell G. Colt, husband of Ethel Barrymore, and son of the late Samuel P. Colt, was sued in the Supreme Court yesterday by the law firm of Graves, Miles & Yawger for $4,000 for services. The complaint alleges that between March, 1921, and Sept. 8, 1921, the lawyers "performed legal services in connection with the defendant's disputes with his wife and with his father, in connection with the interpretation and enforcement of an agreement of separation executed by the defendant and his wife on April 15, 1920, and with the interest of the defendant in H. L. Horton & Co."

The attorneys say that Mr. Colt agreed to pay them the fair value of their services, which they fix at $4,000. They say he offered them $1,000 in full payment of their claim but they refused it.

Announcing the debut of

JOSKA de BARBARY

Violin Virtuoso, who, after his great success with the Orchestra of the Cafe de Paris, Monte Carlo, has been brought to New York by The Ambassador to play in the

ITALIAN GARDEN

for Afternoon Tea and in the

AMBASSADOR GRILL

for Dinner and After-the-Theatre Supper

FIRST APPEARANCE

Saturday, October Twenty-eighth

The Ambassador

Park Avenue at Fifty-first Street

BONWIT TELLER & CO

The Specialty Shop of Originations

FIFTH AVENUE AT 38TH STREET

Top o' the Fashion In Cold-Weather Sports Costumes Is

THE MANNISH COAT-SWEATER

FOR WOMEN AND THE JEUNE FILLE

THE secret of the smart mannish coat-sweater is to be *tailored* though *knitted*. This is the desired effect that Bonwit Teller & Co. have accomplished, and have added little ingenuities of fashion for exclusiveness.

Alpaca 12.50 — Mannish coat-sweater of alpaca, smartly tailored; in camel, brown, navy blue or black.

Zephyr 19.50 — Mannish coat-sweater of zephyr, full fashioned, in camel color with checkered orange color borders.

Cashmere 25.00 — Mannish coat-sweater of natural cashmere, beautifully tailored.

Brushed Camel's Hair Scarfs, Fringed, 5.50

SWEATERS—MAIN FLOOR

For Football Days

The thrill of a touchdown is rivaled only by the ecstasy of selecting the proper Gidding outdoor Coat, Fur or Tailleur, undeniably smart and appropriately warm for the Football Stadium.

Great Coats of shaggy English and Scotch mixtures and checks — tailored in London—$85.

Leather Coats with deep pockets and strapped cuffs in tan—black—patent leather and suede—$55 & up.

Fur Sport Coats of Raccoon, Civet Cat, Caracul and Muskrat—$195 & up.

Walking Suits of gay colored tweeds and homespuns with short box coats—$45.

Gidding

56th Street FIFTH AVENUE 57th Street

Franklin Simon & Co. Fifth Avenue

Men's Shops—West 38th and 37th Sts. Street Level

$50

Suits of Tweed for Men

A note of luxury and leisure is developed under the magic influence of hand workmanship applied to tweed fabrics although there is no suggestion of it in the price.

Maybe you never think of this—

Kayser Chamoisette Gloves look like, feel like, wear like leather Yet cost one-half

Short Gloves 50c and up
Long Gloves 75c and up
Gauntlets 75c and up

YOU wear Kayser Chamoisette Gloves because they look so well, feel so good, and wear so long. It's really astonishing how long they wear.

How little they cost is a matter you probably seldom think about, because they do, *so well*, all the things you expect a good glove to do. You just know that they are always going to look right and feel right.

You can tell by the way Kayser Chamoisette feels when you touch it that it is a material of exceedingly good quality. You enjoy that sensation of fine fitting that there is in any glove made by Kayser. That's one of the things you like most about Kayser Chamoisette Gloves—the tailored fitting. They are cut with a broadness, or, one might say, a fullness that makes putting them on or taking them off as natural and graceful as one of your gestures or mannerisms.

And washing—there's a thing that makes Kayser Chamoisette Gloves the most practical gloves in the world—just a few moments and they look like new! You can have fresh gloves every time you go out, and no trouble or expense sending them to the cleaner's.

Kayser

Chamoisette Gloves

Reg. U. S. Pat. Off.

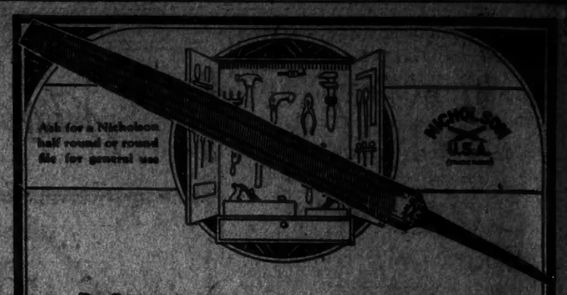

MAN ALIVE, you can't do repair jobs unless these files are in the home tool kit: Nicholson warding file for keys and locks, Nicholson slim taper file for sharpening saws, Nicholson flat half round and round files for general use.

Be sure the name "NICHOLSON" is stamped on the file you buy

A FILE FOR EVERY PURPOSE

NICHOLSON FILE CO

PROVIDENCE, RHODE ISLAND

B. Altman & Co.

The Department for Catalogue Merchandise

(located on the Sixth Floor)

offers very attractive values in Fashionable Autumn Clothes for Women, Misses and Children, including a smart selection of Coats, plain and fur-trimmed; Suits, Frocks, Blouses, Trimmed Hats, Lingerie, Shoes, Hosiery and Gloves

Of timely interest are:

Misses' Dance Frocks of chiffon, in jade, coral or buttercup $38.00

Misses' One-piece Frocks of navy blue twill, trimmed with novelty braid, $25.50

Misses Coats of all-wool checked material at $25.50

Women's Tailored Suits of all-wool tweed $29.50

Women's Tailored Suits of yalama cloth, trimmed with mole $58.00

Women's and Misses' Cotton Blouses, at . . . . . $1.95 to 9.85

Silk Blouses . . . 7.90 to 14.75

Madison Avenue - Fifth Avenue

34th and 35th Streets New York

Jay-Thorpe Inc.

24-26 FIFTY-SEVENTH STREET WEST

INTRODUCES

A newly designed bag made exclusively for Jay-Thorpe of plain and striped Moire, Satin or Chiffon velvet — trimmed with green Cabochon set in Marcasite, with complete inside fittings, brown, navy and black. Specially priced.

16.50

MOMENTOUS ACHIEVEMENTS OF LEAGUE OF NATIONS.

A distinguishing feature of November CURRENT HISTORY MAGAZINE is a comprehensive account of what the League of Nations accomplished at the last Assembly, details which will prove astonishing to the general public. No comments; official facts only. 40 other features. News stands Today.—Advt.

Catechism on Motion Pictures in Interstate Commerce (in 100 pages)

By Canon Chase.

A TREASURY OF INFORMATION, ARGUMENTS FOR AND AGAINST CENSORSHIP.

CAN MOVIES BE CLEANED WITHOUT NEW LAW?

Prices: Board cover, 50c each, 3 copies $1; Leatherette, 75c each, 4 copies $1.

LORD'S DAY ALLIANCE OF THE UNITED STATES,

225 Fifth Avenue, New York.

LONG SKIRTS BANNED BY WOMEN'S CLUBS

Federation Declares for Garments at Least Seven Inches From Ground.

POLITICS AT CONVENTION

Democrats and Republicans Uphold Their Faith — Augustus Thomas Says Acting Preserves Youth.

Politics are taboo at the meetings of the City Federation of Women's Clubs, but the nearness of the election kept the subject well to the fore on the outskirts of the fifty-ninth convention at the Hotel Astor yesterday, and Mary Garrett Hay was responsible for the statement that at the Federation luncheon, between sessions, nothing else was discussed. Women of these days and with the vote, she told the Federation, are broader minded than they were in the old days. The Federation applauded when she said that Democratic and Republican women could now discuss their respective candidates with each other, without rancor. Federation delegates outside the bounds of the meeting in the hotel gave out political literature, but none of this affected the women's interest in the subject of dress. Mrs. A. M. Palmer's resolution to bar long skirts was unanimously put through with enthusiasm.

Th resolution was in effect the same that the Rainy Day Club of America, of which Mrs. Palmer is President, already had passed. It says that designers and dressmakers are introducing garments whose lower edges nearly sweep the ground, which attract germs and which are a menace to the hygiene of the home. It demands garments not less than seven inches from the ground. It also bars all the little tails and lengthened panels which now dangle below the modern woman's skirts. Not a dangler was left when the women got through with the resolution.

Mrs. Axel O. Ihlseng, Chairman of Resolutions Committee, lifted some dangling panels on her own gown to the view of the crowd of Federation women, regarded them sadly, and said:

"I shall cut them off as soon as I reach home tonight."

Mrs. Belle de Rivera, founder, honorary President and ex-President of the Federation, spoke of the Federation's coming twentieth birthday in February and of the changes in the women during the twenty years.

"The 'gentle hand of women' has a different employment now from what it had twenty years ago," she said. "It was frequently engaged then in beautifying the home, tying ribbons on chairs and table legs, and if in a 10 by 12 room there was one of those atrocities, a Turkish 'corner,' you could be sure a woman had passed by. Now you feel the gentle hand of women on the pulse of modern events. The impression of the feminine hand is different from that of the masculine hand.

"If the women make as much progress in the next twenty years as they have in the past the men will have to crowd together a little to make room for them in the seats of the mighty."

Mrs. de Rivera said she had been to every one of the fifty-nine conventions since the federation began.

Augustus Thomas told the women that the drama was the greatest of the arts. He added:

"Use the theatre as you use a piano in your own rooms," he said. "Act, even though you have gray hair and grandchildren. It will keep you young."

Among other resolutions which the Federation passed was one calling for an amendment of the Code of Criminal Procedure so that all cases where a woman's reputation is at stake shall be tried by jury. The Federation advocated the direct primary system; favored giving the same rank to navy nurses as to the army nurse and put itself on record as against the free distribution of seeds by the Agricultural Department.

There will be a Presidential election at the February convention and Mrs. Thomas's lack, of Manhattan, it was said yesterday, "through pressure and support of many organizations," had consented to run for the office.

COAL PRICES AT MINES CUT IN THREE DISTRICTS

Pittsburgh and Southern Ohio Operators Pledge Reductions of $1.50 to $2.25.

Special to The New York Times.

WASHINGTON, Oct. 27.—Announcement was made tonight by the Federal Fuel Distributor that at conferences held in Pittsburgh, operators of the Pittsburgh District of Pennsylvania, the Southern District of Ohio (including the Hocking Valley District) and the Pittsburgh No. 8 District of Ohio, an agreement was reached to reduce prices of coal at the mines.

Prices decided on at the mines are $4.50 per ton in the Pittsburgh District, Pennsylvania; $4.75 in the Southern District of Ohio, and $4.25 in the Pittsburgh No. 8 Ohio District, the higher price in Pennsylvania being decided on because a large proportion of the domestics production there is gas coal, coupled with an alleged greater cost of production.

The new prices constitute a reduction in the previous maximum figures of $1.50 per ton in the Pittsburgh District of Pennsylvania, $2.25 in the Southern District of Ohio and $1.50 in the No. 8 Ohio District.

A group of coal operators representing the producers of Northern West Virginia will confer with the Federal Fuel Distributor here on Nov. 3 relative to the price situation in that territory. There will be other conferences on Oct. 30 and 31 in Chicago with the Illinois and Indiana operators.

SHIPBUILDING DECLINES.

Decrease of 500,000 Tons is Shown in Last Quarter Year.

WASHINGTON, Oct. 27.—A continued steady decline in world ship construction during the quarter ended last Sept. 30, is shown by an analysis of returns for that period made public today by the Transportation Division of the Department of Commerce. The total tonnage under way during the quarter was 2,702,556, compared with 3,235,430 on last June 30, and 3,679,622 on last March 31.

Of the total decrease of 500,000 tons from the preceding quarter, 300,000 tons was accounted for by the decline in British shipyards. American plants had the same tonnage on hand on Sept. 30 as at the end of the preceding quarter, 150,628, an increase of 9 per cent. over the total at the end of the first quarter.

Tonnage under construction in American yards in 1922 was 36 per cent. of the 1921 figure, but 14 per cent. higher than the pre-war average over a period of five years. World construction was 49 per cent. of the 1921 total, but 15 per cent. higher than the pre-war average.

British construction during the past quarter was 1,617,045 tons, while that in all other countries, exclusive of the United States, was 994,888 tons. New construction started during the period for all countries was 197,327 tons, while in the same period 476,070 tons were launched.

John Wanamaker
Formerly A. T. Stewart
Broadway at Ninth, New York

SHOPS FOR MEN—STREET FLOOR

Heavy Ulsters and Overcoats $40 to $85

Can't describe them except by "finest"!

Never was so happy a combination of appearance, fit, comfort, color.

It's a joy just to need an overcoat and to select from these.

* * *

Young Men's Suits, $40, $45

Ask to see BROOKSTON, the 4-button model, the premier favorite of young men.

Or PUTTER, the college, school and country club suit; the coat has roomy shoulders and belt in back.

Short lapels. Short vents. Trousers cut a little wider than usual. Coats 3 or 4 buttons. Tweeds. Cheviots. Flannels. Cassimeres. Browns. Gray. Mixture. Excellent selection.

* * *

Men's Suits, $35 to $65

Standard of America. Many models.

* * *

3,000 prs. Silk Socks

A very famous and very particular maker's seconds of his (and our) 75c grade..... 38c

1,500 pairs are pure thread silk, black only, sizes 9½ to 11½. Seamless. Mercerized cuffs, heels, toes.

The balance are silk and artificial silk mixed. Black, sizes 9½ to 11½ are drop stitched and have hemmed tops. Others have clocking—black on white, white on black, white on cordovan—sizes 9½ to 12 in the lot but not in every color.

* * *

Clean-up of Pajamas at $1

600 suits, outing flannel, printed madras, and cotton pongee. Sizes A, B, C and a few D's.

* * *

65c for $1 and $1.50 Neckties

* * *

Shirts--Extra Special--$1.45

Street floor, New Building.

Macy's Macy's

Did You Ever Bob for Apples?

Or walk down the cellar stairs backward with a mirror, or cut for a wedding ring in flour?

Hallowe'en, sacred to pranks and games and mystic rites, has come again, and one must be ready for the Hallowe'en party. Not for a moment need merriment flag if one provide oneself with one of the resourceful books of games and magic listed below.

Phunology,	*E. O. Harbin*	$1.54
Games for All Occasions,	*M. E. Blain*	84c
White Magic,	*J. Le Breton*	84c
Games for Everybody,	*M. C. Hofmann*	68c
Games for Hallowe'en,	*M. E. Blain*	44c

Book Department, Main Floor, 35th Street, Rear.

Hallowe'en Pumpkins in a variety of appropriate patterns will be found in the Candy Department, Main Floor, Rear, and in the Favor Department, Basement Center.

9c and 14c

R. H. Macy & Co. Inc.
Herald Square New York

To give yourself the necessary amount of energizing food without taxing the digestion alternate your heavy meals with

GOODMAN'S PURE EGG NOODLES

Automobile Exchange, Page 28
Doubtful Announcements Excluded

Macy's Macy's

Men's Overcoats

American and London Made

$34.75 to $64.75

A comprehensive assortment. Chesterfields, ulsters, ulsterettes, box coats, great coats. Half belts and belt all around. Raglan and set-in sleeves. Hard finish or soft finish fabrics in plain colors, plaids and mixtures. All sizes to fit men of every proportion.

Men's Suits $39.75

At this price worsteds, unfinished worsteds, tweeds, herringbones, cassimeres and other fabrics, in blues, grays, browns and mixtures. Two, three, and four-button models.

Aside from the fact that the fabrics are all wool and stylish, the tailoring is the kind that will assure you of long wear.

Fifth Floor, Front.

Men's Tan Shoes

$6.94

A pleasant change for the man who has been wearing black shoes. Good models in a medium shade of tan calfskin. Straight and blucher lasts with extra leather welts which make them damp proof.

Continuing the Sale of

Men's Shoes

$4.94

Our Usual Price $6.94

High or low shoes in black or tan. Grain or smooth leather. Excellent models and all taken from our regular stock because of size irregularities.

Main Floor, Balcony, 35th Street, Rear.

Warm Gloves for Men

$3.19

Men's prix seam sewn walking gloves; silk lined; one clasp.
Brown, gray, tan or black.

$3.69

Men's lamb lined mittens; full mitten or one-finger mitten. Made of black cape.

$4.94

Men's cape gloves—goat lined.
Prix seam sewn; windshield at wrist.
Brown or black.

Main Floor, 35th Street.

Equipping the Hunter For Any Kind of Hunting Trip

The sporting goods section makes a specialty of the things a hunter needs. Complete equipment for a successful hunting trip to Long Island or Nova Scotia. Guns, shells, hunting knives, hunting jackets, sweaters, wading boots, mackinaws, and decoys. Everything at lowest-in-the-city prices.

Fifth Floor, Center.

R. H. Macy & Co. Inc.
Herald Square New York

Macy's Macy's

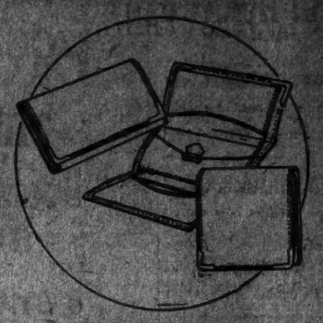

A MAN and HIS PURSE

A paradox in "K. C. B. Style"

THERE are men
IN FACT, lots of them
DRESSED in fashion
FINELY tailored clothes
SMART looking topcoats
TEN DOLLAR hats
WALKING sticks and spats
AND yellow chamois gloves.
EATING in the best cafes
TAKING in the shows
COMMUTING in taxi cabs
VISITING summer resorts
AND winter places.
RIDING in Pullman cars
APPEARING at the races
PARTICIPATING in polo
OCCUPYING Opera boxes
MEMBERS of clubs
ENTRANTS at the horse show
GENERALLY regular fellows.

MOST every day
THEY go to the bank
TO get some money.
THEY demand it
IN crisp new bills.
AND pull out
AN old dilapidated
PURSE about ten years old
INSERTING the new money in it
AFTER which they place
THE new money and old purse
IN the pockets of a
NEW tailored suit.
THAT'S a paradox.
BUT we want to add
THAT we have a department
SPECIALIZING in men's pocket books
THINK it over men.
THAT'S ALL—thank you.

Special: 3-Fold or Hip Book
$3.69
THREE-FOLD and HIP BOOKS with 14-karat gold corners and clips. Real pinseal, leather lined. An unusual value. Illustrated above.
Main Floor, 34th Street.

R. H. Macy & Co. Inc.
Herald Square New York

Best & Co.
Fifth Ave., at 35th St.—N. Y.
Established 1879

MEN—Don't Miss This CLEARANCE of SHIRTS TO-DAY

Fancy Negligee Madras Shirts

Originally	SALE
2.00 and 3.00	1.65
3.50 and 5.00	2.95

Fancy Stripe Tub Silk Shirts

7.50 and 8.50	5.95

Pongee Shirts with Collar Attached

6.00 to 9.00	3.95

FIFTH FLOOR

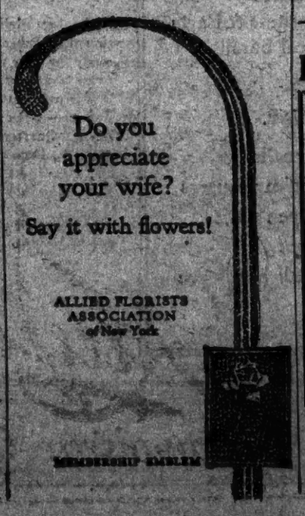

ADVERTISEMENT.

For mental health

Tonic, refreshing, nourishing, the Freeman sees things as they are and interprets them in sparkling and undefiled language.

The Freeman

WEEKLY—10c—AT ALL STANDS
SAMPLE FREE: THE FREEMAN, NEW YORK

Last Session Today at 2:30

Public Sale of the

Nicholas Martin Collection

OF ITALIAN, SPANISH AND ENGLISH FURNITURE, TAPESTRIES, BROCADES, VELVETS AND ART OBJECTS

At the Galleries of

AUGUSTUS W. CLARKE
42-44 East 58th Street
Between Madison and Park Aves.

Known for Our Low Prices
Bloomingdale's
59th to 60th—Lex. to 3d Ave.

Sale of "Thumbed" Books

Pre-Christmas Clearance

at Half Price and Less

Hundreds of volumes, some of which are in almost perfect condition, are offered at tempting prices to make room for our Christmas stock. In the lot are fiction, boys' and girls' books, college text books, history, travel and biography.

Book Shop, Main Floor.

Business Opportunities (*bank and business references required*). Last Page.

GARY WANTS PARLEY ON WORLD WORRIES

Continued from Page 1, Column 8.

a foreign nation by increasing the burdens of the former. Likewise foreigners generally would oppose any such enforced act of charity. Certainly it would be abhorrent to the business men and women of both countries. This attitude has no bearing upon the question of furnishing charitable and Christian relief to foreigners who are in distress and need immediate aid, which cannot be provided at home.

"The attitude and conduct of a nation should not be different from that of an individual. In the judgment of many of us the foreign nations can and are willing to pay their debts, some sooner than others, and most of them sooner than is now generally admitted. We should be cheerfully willing to extend payment at reasonably low rates of interest. We should be glad to make new loans whenever we are confident they will be paid, and thus assist in restoration and rehabilitation. We should be friendly and helpful.

"There is no way of paying debts, of receiving benefits, of acquiring property, of securing and retaining positions of employment or office, public or private, or obtaining assistants or workmen, skilled or unskilled, except on the basis of reciprocity, of returning fair equivalent to be mutually agreed upon."

Too Many Man-Made Laws.

On the law of supply and demand, he said that "the natural law of supply and demand should not be interfered with by the Government or by any administrator of the laws, except in cases of turpitude, and this applies to all business transactions."

"There are already," he said, "too many man-made laws, and perhaps too many attempts to apply them, which are calculated to interrupt and hinder progress and industrial prosperity.

"The utilization of the great wealth, natural resources and productive capacity of this country, should be permitted without interruption or hindrance up to the limit of propriety."

In favoring fair investigation and publicity for the country's business and industries, Judge Gary said: "The full exposure to the people of business methods and management on the part of public and private institutions and organizations will create and firmly establish a powerful, effective and satisfactory public sentiment, which, on the average and for the long run, will be more potential than penal statutes.

"Investigations by legislative committees sometimes have been of great benefit in exposing to the public facts relating to misconduct or mismanagement, and have resulted in correcting existing evils; but more frequently they are harmful because unfair, politically partisan and managed without regard to rules which govern legal procedure. When the public is constantly given all proper information concerning business, after ascertained honestly, impartially and intelligently by a Government board of undoubted ability, nonpartisan in character and including every branch of industry without exception, the public interest will be protected and not before.

Refers to Recent Strikes.

"We have been passing through an industrial conflict, involving commission of crime, heavy losses in commerce and industry, both to capital and labor, and deprivations to the general public which reached almost to the brink of extreme suffering and death, carried on by one side whose methods and amount of money expended, or the purpose of the same, were not exposed to the public view. Fortunately a wise, patient and fair-minded administration was willing and able to materially assist in bringing about a cessation of hostilities.

"There is nothing to be said at this time against labor organizations or their leaders; certainly there is or should be no personal animosity. But to permit any group, and this representing only a minority in its branch of industry, to be exempted from publicity, is an injustice and a wrong to the general public. Let us demand in this country full, fair, impartial, competent publicity, applied without fear, favor or discrimination.

"The steel industry should and would welcome such a condition. Of especial interest just now is the treatment, with like rules, privileges and penalties of both employers and employes. Unless and until that is brought about there can never be industrial peace nor can the public interest be protected."

Discussing the immigration question, Judge Gary said:

"Just at this time it is generally recognized there is a shortage of labor, although now and generally there are considerable numbers of idle men who do not ask for or desire steady work. For various reasons many workmen have returned to their homes in foreign countries. The shortage in labor, however, has come principally as the result of the percentage immigration laws which have limited the number of workmen who would now come to this country if not prevented by the laws referred to. After some experience these laws are now believed by large numbers to be unreasonable. Ostensibly, at least, they were aimed at the sudden and large increases in the foreigners who were locating here, many of them entertaining views hostile to the ideas of our Government.

"These laws ought to be promptly changed. The restrictions upon immigration should be directed to the question of quality rather than numbers of foreigners coming to this country. Measures for limiting the number of immigrants to those who are clearly shown to be healthy, morally, politically and physically, ought to be clear, strict and enforceable; but the number allowed to come here should be equal to the necessities of our industries. The administration of the law could be under the control of a competent and impartial governmental commission or department to be managed for the benefit of the general public and not for the protection of any special class or the exploitation of any impractical or injurious theory. This is one of the most important questions now being debated throughout the United States.

Bright Future for Steel Industry.

Telling of the bright prospects in the iron and steel industry, the speaker continued:

"There are no obstacles to continued prosperity in the iron and steel business of the United States except such as may arise from interference with the natural course of supply and demand. There is a great abundance of high quality iron ore; steam, gas and coking coal; limestone and other raw products, all within easy reach; also furnaces, railroads and ships for transportation, and the demand for every kind and character of steel is far in excess of capacity to produce. Steel is needed immediately for buildings and other structures, for railroads, for farms, automobiles, airplanes and many other purposes.

"Order books are well filled, finished steel, aggregating many thousand tons, is stored at the producing mills, ready for shipment, and this notwithstanding the recent labor troubles at the mines and in transportation circles.

"If the natural course of business had not been interrupted we would now be enjoying success and prosperity in our industry greater than ever before, so far as volume is concerned. Who is blamable? The answer is: Any one who by word or deed has interrupted or hindered the operation of the natural law of supply and demand; or has interfered with the full, free and unlimited right to work, to operate and to produce.

"In spite of the difficulties which have confronted industry and appreciably frightened investors, the manufacturers of steel are now producing, on the average, about 75 per cent. of their estimated capacity. This is more than double the total capacity twenty years ago. We shall soon get back to a basis of business that will yield fair profits, if permitted to proceed without unreasonable interference.

"As to general business conditions, in addition to what has already been said, great significance should be given to the publications concerning the enormous savings bank balances. These show conclusively a disposition to economize, whatever may be the reasons. Economy and saving are fundamental to thrift and prosperity.

"In this greatest, richest, most admirable country there should be the continuance of prosperity without prolonged depressions. The iron and steel industry can be a decided influence toward stability and stabilization."

ADVERTISEMENT.

YOU CAN START TODAY
IN
THE EVENING MAIL'S
Booklovers' Picturegame
$6,000 in Prizes
6 STARTING PICTURES FREE
IN
THE EVENING MAIL
TODAY

METROPOLITAN FOOTBALL SCHEDULE for TODAY

N. Y. U. vs. R. I. State	At Ohio Field
Syracuse vs. Penn State	At Polo Grounds
Columbia vs. Williams	At Baker Field
Fordham vs. Westminster	At Fordham

The McCreery Men's Shop

MEN'S
"ALL-LEATHER"
SHOES
$6.85

At this lowered price we are featuring a new Fall Shoe in Tan or Black Calfskin. It is a medium toe model with small perforations in the tip which lend an added touch of smartness. All sizes.

James McCreery & Co.
5th AVENUE SECOND FLOOR 38th STREET

"When the stormy winds do blow"
So goes the old sea song, and it would be good advice to add
DRINK
Baker's Cocoa

It is warming and sustaining, for it has genuine food value, and may be safely indulged in any hour of the day for it is stimulating only in the sense that pure food is stimulating.

It is delicious too.

Made only by
WALTER BAKER & CO. LTD.
Established 1780 DORCHESTER, MASSACHUSETTS
Booklet of Choice Recipes sent free

SHOT GUNS and RIFLES at REDUCED PRICES

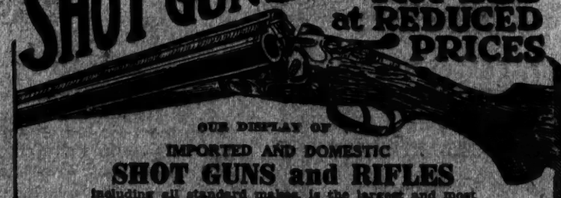

OUR DISPLAY OF
IMPORTED AND DOMESTIC
SHOT GUNS and RIFLES
including all standard makes, is the largest and most complete in the country—at remarkably low prices.
Used guns taken in exchange.
J. L. GALEF, 78 Chambers St., New York

The McCreery Men's Shop

WINTER OVERCOATS
For Men and Young Men
$65.00

Represented at this price is the finest merchandise we could buy

There are Great Ulsters, Towne Ulsters, Ulsterettes and Box Coats in Raglan or Set-in sleeve models with plain backs, half belted backs and belt all around. Single or double breasted styles with patch or slash pockets. These coats were purchased from prominent English and American firms, were tailored especially for us and according to the McCreery standard of fine workmanship. The fabrics are all wool Crombies, O'Briens, Worumbos, Friezes and Meltons of the fleecy, "warmth-without-weight" type with novelty inside facings. All are silk or satin trimmed. Rest assured they are correct even to the most minute detail, and we have all sizes.

Other Winter Overcoats $37.50 up

Charge purchases will appear on bills rendered December 1st

FIFTH AVENUE James McCreery & Co. 35TH STREET
SECOND FLOOR—USE THE SPECIAL FIFTH AVENUE ENTRANCE

If the unusual attracts you—

A Cross-Section of the Bargains

At Schenectady, Nov. 10

Dough machines	Ponchos
Tent parts	Saddle blankets
Saddle bags	Thread, asstd.
Curry combs	Leggins
Halters	Harness sets

At Brooklyn, Nov. 15

Wool blankets	Thread
Wool drawers	Twill
Haversacks	Cigars
Wool trousers	Gantry cranes
Gloves	Wire, various
Mattress covers	Wax
Bobbinette	Horse covers
Duck	Saddles
Ivory buttons	Harness & Parts
Office supplies	Steel bars

At Boston, Nov. 17

Cotton undershirts	Overalls
Cotton drawers	Denim trousers
Wool drawers	Sateen
Wool stockings	Duck
Office supplies	Small hardware

THEN you will be drawn to investigate fully an unusual series of unusual sales to be conducted by the War Department in November. Those sales are three big auctions of surplus quartermaster supplies to be held within a few hundred miles of each other in the period of one week.

Here is the program:

Schenectady, N. Y., Nov. 10
Brooklyn, N. Y., Nov. 15
Boston, Mass., Nov. 17

The fact that so large a volume of surplus is to be released in one week within a concentrated area will be of unusual interest to big buyers. And further interest will be awakened on inspection of the commodities to be sold. Investigation will show an unusual range of materials—quantity lots of virtually every type of merchandise

Presented herewith is a guide to the commodities you will find in these auctions. No effort has been made to set forth quantities, but the accompanying list is a faithful cross-section of the large offerings in each sale.

Catalogs giving in detail *every* item to be auctioned at Schenectady, Brooklyn and Boston are ready for your request. It would be well for you to get a copy of each catalog at once and see how it will pay you to be a bidder at these auctions. For the Schenectady and Brooklyn catalogs, address Quartermaster Supply Officer, 1st Ave. & 59th St., Brooklyn, N. Y. For the Boston catalog, write the Commanding Officer, Army Supply Base, Boston 9, Mass.

The Government reserves the right to reject any or all bids.

WAR DEPARTMENT

Corporation Manager
Seeks Enlarged Sphere

THE chief executive of an important corporation, with extended experience in financial and industrial enterprises, seeks another sphere in which his knowledge of every branch of commercial activity may be utilized. The Aetna Advertising Corporation which has had practical testimony of his qualifications recommends him for his integrity, originality, exceptional gifts for handling men and the problems arising from their control. Highest endorsements provided as to ability and character.

AT a personal interview the advertiser will explain the reasons for desiring change of employment and submit to any enquiries which may be formulated.

Aetna Advertising Corporation,
Times Building, Times Square
New York City

James McCreery & Co.
5TH AVENUE 34TH STREET

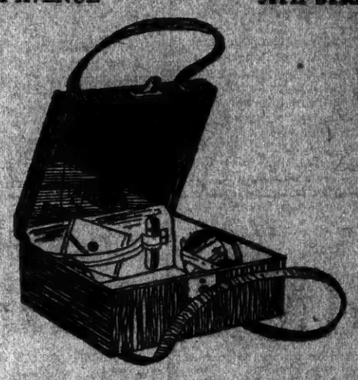

Leather Covered
Vanity Boxes 2.95

All are of genuine leather in different sizes with Powder Boxes, Lip Stick or Hair Pin Holder and Mirror. Of Black Vachette, Pearl and Cobra Grain leathers and several colors of Ecrase leather, they fill every need. This is a splendid value.

FOR MEN!
Gold Mounted
Bill Folders 1.95

This is just the thing a man wants. They are of real Pin Seal, mounted with two gold corners and 6 gold clips. Three folds; some with pass pocket or memo book.

[Main Floor]

A Revolutionary Service
(An extract from a recent letter)

". . . . . This Marmon has gone over thirty-five thousand miles, and has never yet failed me on the road or been sent to a shop except at regular intervals for seasonal overhauling. The motor uses very little gasoline for one of its power, and cord tires seem to last almost a year, although I've never kept an accurate record of the mileage. . . ."

OUR nationwide investigation of owners' maintenance costs proves Marmon to be the most economical fine car on the market. In New York we found the average monthly upkeep cost per car is only $4.35! Allowing for varied local conditions the national average of $4.71 per car per month is itself the highest proof of Marmon sturdiness and efficiency.

Marmon Standardized Service, but recently adopted in New York, will still further lower these maintenance figures. By this super-service owners of recent series Marmons know in advance the length of time their cars will be in the shop, and the exact price of each job.

It's surprising how little it costs to drive a Marmon!

Marmon Automobile Co. of New York, Inc.
1880 Broadway at 62nd Street

MARMON
The Foremost Fine Car

Men's Gloves
Tan Capeskin
One-Clasp
$2.75

The World's Greatest Leather Stores
604 Fifth Av., New York; 253 Broadway
Boston—145 Tremont Street
London—19 Regent Street

Seeking national distribution, a young man advertised in the Business Opportunities of The New York Times for distributers. Replies came from all over the world. That was but three years ago. The original owners have now sold the business they thus established and retired with independent fortunes.

VIVIANI TO LEAD FIGHT FOR SUFFRAGE

Bill Giving Vote to French Women, Passed by Chamber, Opposed in Senate.

MAJORITY THERE AGAINST IT

Galaxy of Brilliant Orators in Upper House Will Strive to Overcome Prejudice.

By EDWIN L. JAMES.

Copyright, 1922, by The New York Times Company.

Special Cable to THE NEW YORK TIMES.

PARIS, Oct. 27.—René Viviani, the former Premier, who has just been elected Senator, will lead a fight in the upper House of the French Parliament this session to obtain passage of a bill giving the vote to the women of France.

This bill was passed by the Chamber of Deputies in 1919. Due to the opposition of the Senate the measure was kept in committee in 1920 and 1921, but this year its advocates are strong enough to get assurance that it will come before the Senate, although at this time it is doubted whether the measure has a majority of the members of that body.

However, it will give rise to an important and drawn-out debate. Besides M. Viviani, Senator de Jouvenel, a newcomer in the upper House, who did so well as a member of the French delegation to the League of Nations Assembly in Geneva, intends to fight for its passage. De Jouvenel's wife is Mme. Colette, the well-known French novelist. In addition to these leaders suffrage will be championed by Senators Cruppi, Dausset, De Constant and Las Cases, all brilliant orators.

There is not the same organization of suffragists in France as pushed their fight to a successful issue in the United States. Feminist organizations exist, but they are not united and organized as in America. There is perhaps a less solid demand for the vote on the part of French women. And if a suffrage bill is passed a smaller percentage of women will vote than in America, because the restrictions which now apply to voters will then apply to female voters as well.

The law as passed by the Chamber is short. It reads:

"Article 1, Laws and Regulations of Electorate and Eligibility—All elected assemblies are applicable to all citizens without distinction of sex.

"Article 2. For the period of one month from the promulgation of the present law the electoral lists shall be open for all complementary registrations in accordance with the preceding article."

Advocates of woman suffrage are counting greatly on the support of Premier Poincaré, who has long been a supporter of their reform. He said in a speech not long ago at the Trocadéro:

"What an injury to Frenchwomen to refuse the vote to them when the women of nearly all countries exercise suffrage." Propagandists of suffrage point out that women now vote in the United States, Great Britain, New Zealand, Australia, Germany, Austria, Czechoslovakia, Finland, Denmark, Holland, Sweden, Lithuania, Norway, Latvia, Poland, Canada and Luxembourg.

The Suffrage bill was passed in the Chamber May 20, 1919, by 329 votes against 95, but there has existed in the Senate a majority composed of men no longer young who have steadily opposed the innovation. A recent canvas of the Senate members indicates that there is still a majority against the bill, although it is weaker than last year. The suffragists are counting on Viviani, De Jouvenel and their other oratorical champions to change this majority into a minority. Anyhow, they intend to force a vote this session.

SENTENCED 110 TIMES.

Record Holder for France Usually Does Time as Vagabond or Beggar.

Copyright, 1922, by The New York Times Company.

By Wireless to THE NEW YORK TIMES.

PARIS, Oct. 27.—France has an offender who is believed to hold the record for jail sentences. He is a man named Sarrigetti, who has 110 sentences to his credit, approximately one for every five months of his forty-six years.

Sarrigetti's failing is for vagabondage and mendicancy. Arrested on the former charge yesterday at Angoulême, he was sentenced to six months in prison.

BOUILLON WON'T SIT IN PEACE PARLEYS

He Declines to Represent France Because of British Antagonism to Him.

TURKS GET THEIR INVITATION

Hamid Bey Says They Will Accept Lausanne as Meeting Place, but Unwillingly.

Copyright, 1922, by The New York Times Company.

Special Cable to THE NEW YORK TIMES.

PARIS, Oct. 27.—Henry Franklin-Bouillon, who played so conspicuous a part in the Mudania negotiations between the Turks and the Allies, has declined the invitation of Premier Poincaré to represent France at the peace conference. For his action he gives the reason that his motives are too strongly suspected, and he himself has been too bitterly attacked in the British press to allow him to feel the freedom of action which he would desire. In his letter to the Premier declining the honor he says:

"You know better than any what rôle I played. At the moment when a conflict in the Orient seemed inevitable I succeeded in preventing it. The honor is due to the victor who proved himself greater than his victory. For me, I could do nothing but remain faithful to the disinterested and peaceful spirit which characterizes French policy. I thought that would be understood by everybody. But at the moment when the danger which threatened the allied soldiers, who were in an untenable position, disappeared I became the object of a violent and evidently inspired attack in the British press. These attacks continue. They prove that British opinion does not wish to understand either my rôle or my wishes, but that where I see only peace they only see a diplomatic defeat, and where I sought only reconciliation between East and West they see only revenge on the Turks."

In view of this British attitude M. Franklin-Bouillon concludes, he thinks it more in the interest of his country for him to refrain from taking the part in the peace conference which M. Poincaré offered him.

In his reply M. Poincaré takes care to point out that, while he accepts M. Franklin-Bouillon's refusal, he will not admit that any allied country would commit the "indiscretion" of offering an objection to the choice of any negotiator which the Government might make.

CONSTANTINOPLE, Oct. 27. (Associated Press).—The invitation to the Near East peace conference, to be held at Lausanne, beginning Nov. 13, was handed to Hamid Bey, the Angora representative here, this evening.

Hamid expressed regret tonight that the conference was not to be held in a Turkish town. The Turks would go to Lausanne, he said, although it would be difficult for the delegates to maintain contact with the National Assembly at Angora, as the Turks possessed neither modern wireless apparatus nor fast torpedo boats.

Hamid said that the presence of Mustapha Kemal at the conference would have smoothed away all the difficulties in connection with the capitulations and the Straits. Under the present arrangement, he said, the matters would have to be referred to Angora, thus causing unnecessary prolongation of the conference.

Salih Bey, Mustapha's aid, arrived here this morning. His mission, it is reported, is to arrange a meeting at Brusa between Lieut. Gen. Harington, the British commander, and Mustapha.

WASHINGTON, Oct. 27.—Delay on the part of one of the three embassies in the receipt of formal instructions from its Government to extend to the United States an invitation to participate in the approaching conference of the Allies at Lausanne, Switzerland, to consider conditions for peace in the Near East, prevented the carrying out of plans to deliver the invitation to Secretary Hughes at the State Department today.

The British Ambassador, Sir Auckland Geddes, had received instructions from Downing Street, and Count de Chambrun, Chargé of the French Embassy, had heard from the Quai d'Orsay. Signor Russo, the Italian Chargé, however, had not heard from his Government.

It was the wish of the allied Governments that the invitation to the Washington Government should be presented jointly through their diplomatic representatives here, and so it was decided that the diplomats would wait overnight for the missing instructions from Rome. It is the understanding of the three embassies, however, that the desire of their home Governments in this instance would permit no great delay in the matter of presentation, and the British and French officials are expected to present the invitation to Secretary Hughes tomorrow, even though the Italian communication has not been received at that time.

It is understood that the three embassies, which have kept in close touch with the policies of the Washington Government, believe that an unqualified acceptance of the invitation cannot be expected. At the same time, however, they are said to hold that the presentation is necessary to give this Government an opportunity to participate in the joint consultations of the Allies on issues growing out of the war.

We Have Served the Public Faithfully for Eighty Years

GIMBEL BROTHERS

32ND STREET — BROADWAY — 33RD STREET — NEW YORK CITY

SALE! Black Caracul Fur Coats and Wraps

Caracul—the vogue of the season! The GIMBEL FUR SHOP, anticipating this demand, has gathered a wonderful collection for you, of the smartest new fashions in Trotteurs, Coats, Capes and Wraps. All are fashioned of strong, lustrous, soft pelts; exhibiting the most perfect of workmanship in every detail; exquisitely lined with handsome Silks.

Black Caracul Self Trimmed Trotteurs	$89.50
Trotteurs, Trimmed with Australian Opossum	$198.50
Capes, of fine lustrous pelts, 45 inches long	$195.00
Coats, 40 inches long, with contrasting collars and cuffs	$195.00
Coats, 45 inches long, with contrasting collars and cuffs	$245.00
Short Blouse Coat, with Monkey Fur collar	$245.00
Coat Wrap, 45 inches, with Skunk or Black Fox collar	$345.00
Wrap, with Kolinsky collar and cuffs	$495.00
Cape, 45 inches long, with Natural dark Mink collar	$495.00
Long Wrap, with finest Lynx collar and cuffs	$650.00

White, Beige, Smoke Grey, Mahogany Brown and Walnut Brown Color Caracul Shown in Wonderful Variety of New Conceptions : All Worthy Examples of Gimbel Value and Quality

Fur Bandings : 75c TO $48 YARD

The GIMBEL FUR SHOP is presenting a wonderful collection of Fur Bandings and Trimmings in all the fashionable furs (from 1 to 12 inches wide), at surprisingly low prices.

"FURRIERS SINCE 1842"

GIMBELS BIRTHDAY SALE—FUR SHOP—THIRD FLOOR

We Have Served the Public Faithfully for Eighty Years

GIMBEL BROTHERS

32D STREET — BROADWAY — 33D STREET — N. Y. CITY

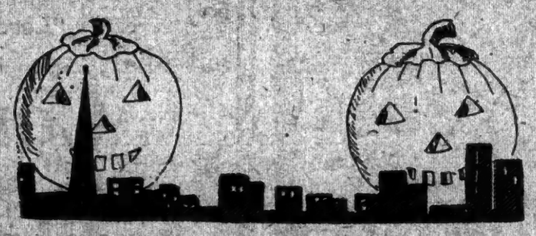

Headquarters for Hallowe'en Needs

Favors : Costumes : EVERYTHING

Pumpkin Lanterns,	5c to $1	Black Cats	10c to $1.50
Paper Baskets for fruits and nuts	5c, 10c	Jack Horner Hallowe'en Paper Pies	$2.25 to $10
Snappers	75c to $1.25	Devil Heads	10c to 35c
Witches with Brooms	25c	Fortune Telling Sets	50c

MASQUERADE COSTUMES

	Adult's	Child's
Spanish Girls	$3.50	$3.00
Bo Peeps	$3.50	$3.00
Gypsies	$3.50	$3.00
Chinamen	$3.50	$2.50
Pierrot	$3.50	
Pierrette	$3.50	
Patch Clown	$3.50	$2.50
Yama Yama	$3.50	$2.50
Dominos	$3.00	$2.00
Devils	$3.00	$2.00
Clowns	$2.50	$1.75

Fancy Sateen and Velvet Suits

For Adults	
Carnival Girl	$10.00
Spanish Man	$10.00
Mexican	$14.00
Toreador	$9.00
Jester	$11.50

Fancy Sateen Costume Suits

For Children	
Vernon Castle	$6.00
Liberty Girl	$6.00
Uncle Sam	$5.00
Mephisto	$5.00
Spotted Yama	$4.50

GIMBELS BIRTHDAY SALE—TOY SHOP—Fourth Floor

We Have Served the Public Faithfully for Eighty Years

GIMBEL BROTHERS

32d STREET—BROADWAY—33d STREET—NEW YORK CITY

SALE! 10 VOLUMES DE MAUPASSANT

$5.95

Every story-lover wants De Maupassant. Short stories and novels, both, in this set. In Holliston cloth binding. At a small part of its worth.

Arabian Nights Entertainments, 4 vols., $6.25

Standard Sets : Sale-Priced

	Sale Price
BALZAC	
18 Volumes, three-quarter leather	$39.75
Buckram Bound	$25.95
DANTE	
4 Volumes, three-quarter leather	$8.95
Buckram Bound	$6.25
DICKENS	
20 Volumes, three-quarter leather	$52.50
Buckram Bound	$34.75
DUMAS	
12 Volumes, three-quarter leather	$25.95
HAWTHORNE	
9 Volumes, three-quarter leather	$15.50
VICTOR HUGO	
10 Volumes, Buckram Bound	$15.25
KIPLING	
10 Volumes, three-quarter leather	$20.95
9 Volumes, cloth	$5.95
POE	
10 Volumes, cloth	$4.50
PLATO	
4 Volumes, three-quarter leather	$8.95
Buckram Bound	$6.25
SCOTT	
12 Volumes, three-quarter leather	$25.95
SHAKESPEARE	
8 Volumes, cloth	$5.95
STEVENSON	
10 Volumes, Buckram Bound	$15.25
THACKERAY	
10 Volumes, three-quarter leather	$19.95
Buckram Bound	$15.25
OSCAR WILDE	
10 Volumes, cloth	$15.25

And Many Others Not Mentioned Here

GIMBELS BIRTHDAY SALE—BOOKS—Street Floor

We Have Served the Public Faithfully for Eighty Years

GIMBEL BROTHERS

32ND STREET — BROADWAY — 33RD STREET — NEW YORK CITY

ARRIVED! 2000 New Society Brand OVERCOATS

$45

Big Greatcoats : Ulsters : Ulsterettes : And a Full Box Model. Styled and Tailored in Society Brand Perfection

Cold snap. Winds high. Mercury dropping. Almost November now. And November weather. And where's the man without an overcoat—a new one? Of the new fabrics and the new lines. Great—warm—enveloping. Not a coat-for-a-year. But a coat for years of sturdy service. Society Brand make. With quality in every line and every stitch of it. Smartness—with distinction. Chosen from Society Brand's biggest selection in Society Brand's New York headquarters—right here at Gimbels.

Shetlands : Tweeds Herringbones Browns : Grays : Blues
Matterhorn Diagonals Heavy Cassimeres Oxfords : Mixtures

Other Society Brand Winter Overcoats : $50 $55 $60 and $65

Sale of 2-TROUSER SUITS

These of a good make, too. Well tailored. Hundreds to choose from—in a Birthday grouping at considerably under their rightful marking.

$33.75

Plain blues. Stripes. Mixtures. Herringbones. Tweeds. Wide color range. Wide style range. And with each suit—TWO pairs of trousers—for double wear.

GIMBELS BIRTHDAY SALE—MEN'S CLOTHING—Fourth Floor

Men's Winter Union Suits

Pure wool, combined with a fine mercerized cotton yarn that gives it the lustre of silk-and-wool, without its price. A good winter weight. High neck. Long sleeves. Ankle length. And a good clip off the price.

$3.95

Men's Pure Wool Socks

Made in England—the American way—light of weight—and fine. Pure wool, in an English rib. Black, brown, navy, gray, lovats, heathers. And a Birthday price.

69c

Silk-and-Lisle Socks

Of pure silk—and fine lisle. Lustrous mixtures, of colors at once smart and conservative. Warm for winter. Long wearing. Price low because we bought many thousands.

48c

GIMBELS BIRTHDAY SALE—Street Floor.

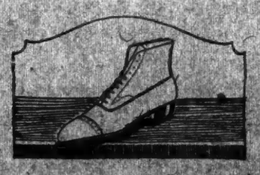

Sale! MEN'S SHOES : $3.75

Close-out, men's high shoes. Full size range in narrower toe widths. Broken sizes in medium width toes. Tan calf. At a $3.75 price for rapid selling.

GIMBELS BIRTHDAY SALE—Fourth Floor

Value! MEN'S HATS : $2.95

Felts. Derbies. Birthday values. Look inside 'em—same story as outside—quality! Well made. Well styled. A good deal more than $2.95's worth—for $2.95.

GIMBELS BIRTHDAY SALE—Fourth Floor.

MEXICO CLOSES CONSULATE HERE

Continued from Page 1, Column 6.

law and custom heretofore enjoyed by all consulates everywhere, even when a state of war exists.

"This action," he said, "has made it impossible for us to continue our work and has forced us to make a dignified protest against such procedure.

"The Consulate will remain closed so long as our country is subject to such illegal procedure and until such time as we can be assured that our consular functions will not be interfered with and we will enjoy the proper immunities to which we are entitled by accepted principles of international law."

Recent Attitude of Our Courts.

Commenting on this statement, Mr. Hess said:

"The Mexican people have felt grievously affronted by the action of our courts in some of the recent cases in New York which involved the Government of Mexico. It is very difficult for them to understand how, in an action instituted by their Government to recover moneys due to it, their Government has been refused access to our courts in order to redress its wrongs, while at the same time the Government is subject to suits and writs at the instance of anybody, even of corporations not resident of the State of New York.

"The Mexican Government considers that to uphold its national dignity it is incumbent to voice its formal protest against such procedure."

When the explanatory statements of the Mexican Consul and its counsel were made known to Mr. Sims, counsel for the Oliver American Trading Company, he made the following statement:

"The courts of this State have held that a foreign unrecognized Government may be sued, its status until recognition being merely that of a foreign corporation. If a foreign Government desires to transact its business in this country it must either procure the recognition which bestows immunity upon it or subject itself to the jurisdiction of our courts.

"If the Mexican Government desires to raise the question of immunity, our law provides a procedure whereby this may be accomplished in court in an orderly manner. The action taken is very like a strike by the Obregon Government against the decisions of our courts."

When Señor Tellez sent telegraphic orders to Señor Musquiz to close the consular offices and enter formal protest against the action of the New York Supreme Court with the State Department at Washington, he was acting under specific instructions from the Obregon Government in Mexico City, where the attachment created widespread resentment.

The action furnished the Mexican Government with an opportunity to protest that the United States, which has always been quick to protest against Mexican violation of international law, had itself failed to accord that protection to which a consular officer should in the ordinary course of circumstances be entitled.

Secretary Hughes's Position.

Just what representations Secretary Hughes made to Governor Miller were not disclosed in Washington, but it is understood that the State Department supports the view that the action of the court constitutes a violation of Mexican sovereignty and is contrary to international law and custom.

It was said that it was impossible for the Secretary of State to take a contrary position in view of the practice established with respect to the protection of consular offices and their officers.

Appeals like that now made to Governor Miller have been made in the past to the Governors of other States by former Secretaries of State and have resulted in the amicable adjustment of the difficulties between foreign Governments and local American authorities. It is the belief of the State Department, as well as its hope, that an adjustment of the situation affecting the Mexican Consular Offices in New York City will follow the prompt action of Governor Miller in giving the matter his attention.

The offices of the Mexican Financial Commission, 120 Broadway, were still open yesterday afternoon, when it was explained that no orders for their closing had been received. A large volume of business was transacted there despite the fact that Financial Agent Feliz was one of those served with a copy of the writ of attachment, and was Señor Hoyes, agent for the National Railways of Mexico, with offices in the Woolworth Building.

Bankers who are members of the International Committee of Bankers on Mexico, who negotiated the debt agreement with Minister of Finance de la Huerta when he was here last June, expressed the opinion that the action of the Mexican Government in closing its consular offices could have no effect on the fulfillment of the agreement for the payment of interest on the Mexican Government and railroad debt. It was explained that the consular offices of Mexico are in no way concerned with the debt agreement.

RESENT COOLIDGE'S SPEECH.

Mexican Government Objects to Being Classed With Russia.

Special Cable to THE NEW YORK TIMES.

MEXICO CITY, Oct. 27.—The Mexican Government refuses to permit the American courts to class them with Russia. The principle not only involves the Oliver case, but also the attitude of American Government officials who in public statements class Mexico with Russia. Vice President Coolidge's declarations being one sore spot. Mexican officials assert that although unrecognized, Mexico has a legally elected Government and that the nation by the change of President did not lose the standing it acquired by the recognition of Carranza when he was President. The proof, say officials, is that the Mexican Government is assuming all international obligations, paying all liabilities and must refuse to admit that it is without standing in the international courts. The first step as a protest against what it regards as "an unjust classification" is the order closing the consulate at New York. This step was taken with a view not only to showing the independence of the Government, but to bring to the attention of the public at large the unjust treatment the Mexican Government feels it has been receiving in the American courts. The officials say that by a court action any one may place fake claims in a United States court in order to embarrass the Mexican Government for political reasons.

Suspect American Lawyers.

While making no straight charges, officials here firmly believe that the men behind the action of the Oliver Company are acting for political reasons. It is suspected that they are two American lawyers who were expelled from Mexico under charges of conspiring with enemies of the government. One of these lawyers represents a society which actively has been spreading false statements regarding the policy of President Obregon and his ministers. The other lawyer is known to have been using finances he made in Mexico to back these campaigns, according to official information. This backer is known to have a strong desire to act as Provisional President of Mexico when intervention is effected, as the society of which he is the financial backer, is actively working for armed intervention in Mexico.

This action of closing the consulate, says an official, is simply the first step taken by the government.

"We are determined," he added, "not to permit Mexico to receive the same treatment that Russia or the Soviet Government is receiving in the American courts. In our case it is not only unjust, but illegal, but it is the second time that Mexico has been treated as an outlaw country."

Mexico Revokes Action.

MEXICO CITY, Oct. 27. (Associated Press).—Orders to close the Mexican Consulate in New York if the Oliver action there were not immediately withdrawn were dispatched to Washington last night by the Foreign Office, which claims that under international law the Government is immune in such procedure.

Included in the order regarding the Consulates were instructions to close down all the Mexican Government offices in New York, such as the railways and financial agencies.

The Foreign Office, in confirming the issuance of the closing orders, says in a statement today that the step was taken "because it was considered indecorous to permit the Consulate to function under the writ, when, as is the case all over the world, "it should be permitted the prerogatives and immunities of its class."

It was semi-officially stated this afternoon that the Foreign Office at the present time has no thought of extending its closing order to other than the New York Consulate, deeming that the Oliver action is directed solely against the New York and Mexican offices.

A reaction which is considered as highly significant in financial circles has been noted here within the last forty-eight hours, with London and Paris apparently benefiting. A survey of the situation made this afternoon by John F. Bushnell, Acting American Trade Commissioner, convinced him, he said, that lack of confidence was prevalent in all business circles, and that commercial relations between the United States and Mexico would be materially damaged in consequence of the Oliver action and the subsequent consulate closing. Mr. Bushnell declared that his investigation showed British banks were doing an increased business to the detriment of Americans.

London Exchange Rises.

London exchange rose perceptibly shortly before noon when rumors were confirmed that the New York Consulate had been closed. Canadian and British banks here report their business on London had increased almost 30 per cent. within the last twenty-four hours, and North American and other banks dealing on New York report a corresponding decrease.

These latter banks say also that dozens of depositors holding dollar accounts—that is, accounts payable with New York drafts—have withdrawn their funds and are redepositing them in British banks, even though they are losing slightly on the exchange.

A meeting of the Executive Committee of the Confederation of Chambers of Commerce of Mexico, embracing all nationalities, has been called for tonight to consider the situation.

El Mundo interviewed numerous merchants and bankers today, and, according to its investigator, "all business men recognize that the harm resulting from the Consulate closing is more than compensated by the satisfaction of feeling that the Government is proceeding in a dignified and honorable manner."

LOST AND FOUND

Rate 55 cents an agate line.

Advertisements for tomorrow received up to 10 P. M. today. Telephone Bryant 1000

LOST.

BAGGAGE ROOM CHECKS, two, in Grand Central, covering lady's black suit case marked J. E. T. and lady's flowered hat box; reward; no questions asked. L. C. B., N. J. Auto Motor Club, Newark, N. J.

BEADED BAG—Lost at Plantation Club or between Club and Biltmore Hotel in Yellow Taxi, lady's beaded bag with silver top, containing check, money; also powder box; liberal reward. Return Cashier, Biltmore.

BRIEFCASE, on Vernon or Harris Av., Long Island City, containing insurance rating reports; owner's address on reports in case; reward. J 417 Times.

CANE lost, heavyweight, light colored wood, initials F. H. G., in Times Sq. re Theatre; suitable reward. Phil Glenlor, 13 East 22d. Gramercy 6639.

CLOCK—Small, French crystal clock; striking the hours. Liberal reward for return of same. 648 West 158th St.

EYEGLASSES, light rims, on Riverside Drive, near 113th St.; reward. S 817 Times Downtown.

HANDBAG, ladies', Friday in taxi, containing ticket and $11. Liberal reward if returned. Wiener, 277 Broadway.

LEATHER BAG—Brown, lost on road between city and Tarrytown. Notify J. D. Pope, Odenton, Md. Rhinelander 8727, after Sunday. Reward.

MONEY—Thursday, enclosed in pay envelopes, section of 42d St. Liberal reward. William Curraher, 811 East 163d St., Bronx.

POCKETBOOK—Black pin seal, lost Wednesday, containing sum of money, gold watch and personal papers, on West 81st St., near Columbus Av. Reward. Miss Doyle, 15 West 81st St.

POCKETBOOK—Will the lady who called at 15 West 81st St., Wednesday evening, with a lost pocketbook kindly return and ask for Miss Doyle.

PURSE—Black leather, name Robertine Hall; lost on bench Riverside Drive, 80th St., Oct. 27, between 12:30 and 1; suitable reward. Schuyler 6505.

SKETCHES—Left in taxi, water color costume sketches. Return to 204 West 80th St.; reward. Jones.

Jewelry.

BAR PIN—Platinum, set with three pearls, fancy design, lost on Eastern Parkway, between Utica and Nostrand Avs., Wednesday evening; liberal reward. S. J. G., 1,137 Eastern Parkway, Brooklyn.

BAR PIN—Gold horseshoe nail diamond bar pin, between West 23d, 28th Sts., 7th Av.; reward. M 140 Times.

BRACELET—Large diamond, on Thursday morning, Park Av., between 73d and 75th Sts. Suitable reward if returned to 110 East 73d. No questions asked.

BROOCH—39 diamonds, platinum setting, lost since Friday, between 72d and 92d., Columbus Av. to Riverside Drive; liberal reward. Apt. 6A, Columbus 5611.

BROOCH—Bow knot, diamond studded; liberal reward. Mrs. M. Newman, Manhattan Sq. Hotel, West 77th St.

CHAMOIS BAG, with pearl ring, diamond bracelet, with other rings; lost between 70th and Hotel Biltmore. Liberal reward; no questions asked. Apply Cort Theatre Box Office, West 48th St.

DIAMOND, solitaire, unset, vicinity 96th and Broadway; liberal reward. Casey, Riverside 0670.

MESH BAG—Silver, with small silver vanity, Thursday night in front of Rivoli Theatre; owner treasures as keepsake; reward. M. Bachrach, care Store, 114 West 26th.

MESH BAG, gold, containing money, Thursday night, theatrical district; liberal reward. Asst. Manager Hotel Penn.

PIN—Brown agate bug, gold and small diamonds; between Broadway subway, 23d St., Crosstown car or steamer Vauban, sailed Oct. 21, Hoboken; liberal reward. C. O., Hotel Majestic, West 72.

RING—Pinky, 2 sapphires, diamond in centre, surrounded by small diamonds, between 27th St. and 7th Av., or Hotel Pennsylvania, Tuesday night; liberal reward. Mrs. J. A. Coburn, Hotel Pennsylvania.

RING—Onyx diamond ring, in cloakroom Friday. Return Hotel Waldorf; reward.

Wearing Apparel.

COAT—Dark musk rat, beaver collar and cuffs; also fur hat; lost October 21, corner 57th and Madison Av.; $150 reward for return; no questions asked. W 56 Times.

FUR—Oct. 27, about 3 P. M., Park Av. East side, between 70th and 59th Sts., small black lynx tippet; $5 reward. 668 Lexington Av.

FUR, brown, fox, double headed, Tuesday eve. B'way, 80's; reward. Schuyler 4662.

MUFF—Brown fox, Thursday evening about 6 o'clock, in subway, between Wanamaker's and 125th St.; reward. Morningside 9418.

NECKPIECE—Small beaver, 12th St., between Greenwich Av. and 4th Av. Lenox 4243.

SCARF—Mink, two-skin, lost 37th St., west of 8th Av., 12:50 noon, Oct. 27, by business girl; $10 reward; no questions. H. B., Room 981, 276 5th Av.

SEAL NECKPIECE—Lost in taxicab going from 23d St. and Broadway to Bank St., Tuesday evening, between 11 and 12 o'clock; suitable reward. W 40 Times.

NECKPIECE—Pointed fox, Thursday afternoon in or near Penna. Station or on L. T. train; reward. Stuyvesant 3519.

SWEATER—Lady's blue, Thursday, by 124 St. or 24 Av. L. Return 20 East 92d St. Reward.

Cats, Dogs and Birds.

AIREDALE—Young, black and tan markings; name "Paddy"; liberal reward Cogne, 122 East 58th St. Phone Plaza 6106.

DOG—White poodle, light yellow stripe on back; picked up in vicinity of 40th Av. and 42d-44th Sts., Tuesday; reward. Longacre 1325.

Found.

ROSARY FOUND; write full description. Dudley Butler, 87 West 59th St.

PUBLIC NOTICES.

IN THE MATTER OF AARON STERN & CO., INC., 206 East 29th St., New York City. All creditors are advised and required to file their claims against the above named debtor with John M. Nelson of 297 Fourth Ave., New York City, duly verified on or before November 20, 1922.

At Saks Today!

Men's Imported Blanket

Cloth Bath Robes

Special 4.95

Robes of rare charm, made of soft imported blanket cloth in a very extensive variety of patterns and colorings. Shawl or convertible collar coat models, neatly trimmed with silk braid around collar, cuffs and pockets. Small, medium, large and extra large sizes.

Also of Unusual Interest!

Men's Silk Lined Lounging Robes at 30.00

A very special purchase enables us to offer these beautiful robes today at 30.00! Made of very serviceable matlasse, and silk lined throughout. Silk cord on collar, cuffs and pockets finishes these robes to perfection. All sizes—but quantity is limited.

Men's Bath Robe Department — Fifth Floor

An Exceptional Offering of

Men's Union Silk

Umbrellas at 5.95

Regularly 7.50

Made of excellent quality Union Silk, over strong Paragon frame. The imported handles come in hardwood, ebony, pimento or imitation snakewood; some are very beautifully trimmed with inlaid sterling silver. *Rare values indeed!*

Street Floor

Saks & Company

BROADWAY at 34th STREET

A dependable specialist gives the greatest values

Flint's Fine Furniture

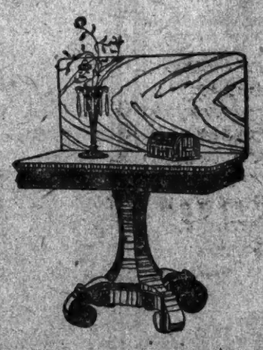

THE HAPPY COMBINATION of high quality and low price is one that takes a specialist to achieve. Years of experience have taught us the knowledge of good furniture and good furniture values and common sense demonstrates that it is better to sell at low prices to the many rather than at high prices to the few!

Example: This table is solid mahogany—solid, through and through. It is known as the Governor Dingley table. It is 2 feet wide and costs $67.50

FLINT & HORNER CO., INC.

20-26 WEST 36TH STREET

A few yards from Fifth Avenue

"Lord save us," cried the duck. "How does it make up its mind?"

Consult Doctor Dolittle In Next Sunday's Tribune

Meet also the best and funniest story for children, old ones and young, since Lewis Carroll wrote "Alice in Wonderland."

In Doctor Dolittle's waiting room, at Puddleby-on-the-Marsh, are most of the animals that you know and some that will be new to you. Notably

THE PUSHMI-PULLYU, who can talk while he eats without being rude.

POLYNESIA, the parrot, who teaches Doctor Dolittle the animal language.

CHEE-CHEE, the monkey, who does the cooking and mending.

TOO-TOO, the owl, who is good at arithmetic.

These and more, who will keep dropping in from week to week.

"Doctor Dolittle," written and most originally illustrated by Hugh Lofting, is that rare product in story-telling—

A STORY "SUITABLE FOR CHILDREN" WHICH WILL NOT BORE THEM.

And it's suited to any age, five to fifty. You'll never outgrow Doctor Dolittle—if you love your dog.

Doctor Dolittle's prescription of fun and kindness will be put up each Sunday in the Magazine Section of the

New York Tribune

Beginning Tomorrow

INSTRUCTION

Business Schools.

ACCOUNTANCY

There are two ways of becoming a JUNIOR ACCOUNTANT; one through years of business procedure; the other through a short, intensive training by the "BROAKER METHOD"—a method which will teach men to be—not seem—that will demonstrate what they can do, not what they can mechanically memorize.

COURSE 3 MONTHS. SPECIAL LIMITED CLASS

Monday and Thursday, 7 to 9 P. M., Commencing OCTOBER 30

A PRACTICAL training for BUSINESS MEN AND WOMEN designed to qualify students to open, conduct and close any set of books. No knowledge of bookkeeping necessary to enter this course of training.

63 Fifth Avenue, S. E. Cor. 16th St. Broaker Accountics Corp'n Stuyvesant 0631 Open Evenings

Bookkeeping, Shorthand, Secretarial, Typewriting, Civil Service and Penmanship Departments. Day and Evening Sessions. Call or write for Catalogue. Eastman Business School 1234 St. & Lenox Ave., New York City

WALWORTH INSTITUTE 206 Seventh Ave. Oldest Secretarial School. Thorough individual instruction.

Business Schools.

PRATT SCHOOL, 62 West 45th St. SECRETARIAL TRAINING. INDIVIDUAL INSTRUCTION. ADVANCED REGISTRATION AND REFERENCES REQUIRED. STUDENTS UNDER SIXTEEN NOT ADMITTED.

Language Schools.

The Buccini School of Languages is THE SCHOOL of the many facts. Study Languages at The School where advices of high character may be obtained. 5 Columbus Circle. Established 1909.

FRENCH—$1.50 native Paris; university graduate. 26 181 Times.

Preparatory Schools.

BERKELEY-IRVING School for Boys "From Primary to College" 43d Year.

Small classes. Thorough instruction; experienced teachers. Boys prepared for all colleges, technical schools, or business. Swimming pool; gymnasium building; roof playground—all on premises. Outing classes.

Tel. Schuyler 1886. I. D. Hay, Ph.D., Headmaster, 309 W. 93d St., N. Y.

New York Preparatory School 37th Year. DAY AND EVENING DEPTS. New York—70 Park Ave., bet. 38 & 39 Sts. Brooklyn—Pierrepont and Clinton Avenues. SPECIALLY PREPARES FOR REGENTS, COLLEGE Also WEST POINT and ANNAPOLIS. Send for catalog and "Answers to Regents exams."

College, Regents' examinations; high school courses; all branches; individual tuition. FRIEDMAN-BRYANT, 162 W. 56th St.

Dancing.

SHELTON DEWEY New ballroom dances. Expert instruction. Argentine Tango. 84 W. 47 St. Bryant 4062.

FAY EVELYN teaches beginners modern dancing in seven lessons; entirely private; advanced pupils. 23 West 46th. Bryant 8323.

MURIEL PARKER, 235 Riverside Drive.—Modern dancing; private lessons. Cl. Riverside 5808.

Special Schools.

STUDY elocution, Leland Powers system; ex. post graduate Columbia. Mary Goldberg, Riverside 8481.

Musical.

NIEDZIELSKI, solo violinist, teacher (late with Messrs. Paris, teacher of Wieniawski, Isaye, Kreisler, etc.). Address 320 E. 80th. Circulars.

Record of News

Thousands of topics recorded in The New York Times Index, with date, page and column of appearance. Used by librarians, lawyers, editors and others who have to make researches. Published quarterly. $2.00 a volume, $8.00 a year. Bound in strong gray cloth.

ADVERTISEMENT. ADVERTISEMENT. ADVERTISEMENT. ADVERTISEMENT.

This Editorial Appears In The Public Ledger of Philadelphia This Morning—

The fact that it reveals the likelihood that Justice Pitney will never return to the Supreme Court while President Harding may appoint two Democrats to the Bench makes it a news-editorial of Nation-wide interest.

By EDWARD G. LOWRY.

WASHINGTON, D. C., Oct. 27.—President Harding faces two vacancies in the Supreme Court which must be filled. He not only must find a successor to Justice Day, whose resignation becomes effective November 14, but he must choose some one to take the place of Justice Pitney. Mr. Pitney is ill now and has not attended the sessions of the Court since it convened after the Summer recess. An announcement that the State of his health forces him to retire from active service on the bench may be expected almost momentarily.

Mr. Pitney has been on the Supreme Court Bench since 1912. He was acknowledged to be one of the sound men on the bench until he became ill. If his resignation has reached the President the fact is not commonly known, but word has come to Washington that Mr. Pitney will never serve again. This news will come as a surprise not only to the bar throughout the country, but to Washington itself, where it had been supposed that Mr. Pitney's indisposition was not serious. His retirement will be recognized, under the present circumstances, as news of the first importance by all persons who are familiar with the situation on the Supreme Court.

One of the two vacancies caused by the retirement of Justices Day and Pitney will be filled by a Democrat and there is some slight possibility that two Democrats will be named. There is ample assurance and warrant for saying that Mr. Harding will not be moved by any spirit of blind partisanship in making these appointments. His choice may in some degree be affected by the imminent probability that before his term expires, indeed, possibly within the next year, he may have two other vacancies to fill. Justice McKenna is 79 years old. Justice Holmes is 81 years old. Both of them are eligible for retirement. No word has come that either of them is contemplating quitting work, but it does not strain conjecture to suppose that presently they will feel the need of rest from the continuous burden of work that is now upon the Court.

The Supreme Court needs an infusion of fairly young, strong and vigorous judges. This is so clearly recognized that President Harding has imposed a rule upon himself that he will not appoint a man more than 60 years of age. The only exception he will allow is the promotion of a judge already on the Federal bench, provided he is in full vigor and strength. President Harding hopes to find, however, for the present vacancies, men not more than 60 years old and preferably under that age. He made an exception to this rule when he named Chief Justice Taft. But that was a special case. In the present instance, as between a man already on the bench more than 60 and a man in private practice under sixty, the latter, all other things being equal, would be selected.

This rule would seem to dispose of several who have been mentioned as aspirants, including Senator Shields, of Tennessee, whose name has figured in the speculation about Mr. Day's successor.

The burden of work thrown upon the Court and the steady grinding labor it has to perform is not generally recognized, even by lawyers, unless they are often at Washington. A typical day in the life of the Chief Justice while the Court is in session will be revealing.

Mr. Taft is up every morning at 5:30 o'clock. By 6:15 he is at work in his study in his house. (None of the justices has an office. All of them do all of their work at home.) He works until 8:30, when he has breakfast. At 9:00 he is at his desk again and stays there until 10:15, when he starts to walk from his house to the Supreme Court Chamber in the Capitol. That is a little journey of three and seven-tenths miles. When Mr. Taft arrives on Capitol Hill he is in need of a bath and fresh linen. That process requires half an hour. As Chief Justice he then has a certain amount of routine administrative and executive business to dispose. He barely gets through with it before noon, when the Court opens its session to hear arguments and pleadings. It sits until 4:30 o'clock, with a half hour intermission for lunch.

Mr. Taft drives home every afternoon and is at his desk again at 5:30 o'clock. He works until 6:45, has dinner at 7, goes upstairs to his desk at 8, and gets in two solid hours of labor before going to bed, at 10 o'clock. That is Mr. Taft's life from October until June, and, with slight variations in the schedule, it is the life of every other member of the Court.

With so much work to be done and with a constantly increasing docket and flood of business, it is not to be wondered that the Court shares to the full President Harding's conception of the need of men in their full strength who can bear their fair share of the burden.

President Taft appointed four members of the Supreme Court, two of whom are now sitting, Justices Van Devanter and Pitney, and promoted Justice White to be Chief Justice. President Wilson named three members of the Court, McReynolds, Brandeis and Justice Clarke, who recently resigned. Mr. Harding has named one member, Chief Justice Taft, and now has to select two more, with the possibility that he will have to find successors for Justices Holmes and McKenna. If this contingency arises Mr. Harding will have named a majority of the Court. The making of these choices is one of the greatest powers inhering in the Presidency of the United States. As the Court is colored by its convictions so is the fabric of our National life affected.

As the Court is at present constituted seven of its members are Republicans and two Democrats. This is not significant as the Court does not divide along political lines. However, it has been the practice in recent years to give fairly equal representation to the two major parties. This leads to the assumption and acceptance even by strong Republican party men that President Harding may name Democrats to the two vacancies now before him. The important thing, however, is Mr. Harding's determination to seek men not over 60 and to make full inquiry as to their physical and mental vigor and ability to do the work that will be thrust upon them.

The circulation of the Public Ledger has grown, in less than 10 years, from 45,000 daily to 260,000 for its daily editions. Its Sunday circulation is more than 220,000

These are the hotels and newsstands in New York City where the Public Ledger is on sale:

HOTELS

ANSONIA
ASTOR
BELMONT
BILTMORE
BRESLIN
BRETTON HALL
COMMODORE
IMPERIAL
MARTINIQUE
McALPIN
MURRAY HILL

NEWSSTANDS

120 Broadway
220 Broadway
Hudson Terminal
Courtlandt and Church Streets
Woolworth Building
200 Fifth Avenue
Metropolitan Building
23d and Madison Avenue, N. W.
Pennsylvania Station
Grand Central Station
72d and Broadway
86th and Broadway, N. W.
91st and Broadway, N. W.
91st and Broadway, S. E.
94th and Broadway, N. W.
96th and Broadway, S. E.
116th and Broadway, N. E.
Fort Lee Ferry

HOTELS

PENNSYLVANIA
PLAZA
PRINCE GEORGE
RITZ-CARLTON
SAVOY
ST. ANDREW
ST. REGIS
VANDERBILT
WALDORF
WOLCOTT

PUBLIC LEDGER

OF PHILADELPHIA

MORNING EVENING SUNDAY

CYRUS H. K. CURTIS, Publisher

Eastern Manager: Hugh Burke
364 Madison Avenue, New York City

Western Manager: Guy S. Osborn
1302 Tribune Bldg., Chicago, Ills.

The New York Times

"All the News That's Fit to Print"

Published Every Day in the Year by THE NEW YORK TIMES COMPANY. ADOLPH S. OCHS, Publisher and President. B. C. FRANCK, Secretary.

OFFICES: [TELEPHONE BRYANT 1000]
TIMES BUILDING.....Times Square
TIMES ANNEX.....844 Sq. m. of Broadway
DOWNTOWN.....2 Beekman Street
WALL STREET.....145 Broadway
HARLEM.....111 West 135th Street
BROOKLYN.....509 Washington Street
BRONX.....2,914 Third Avenue
WASHINGTON HEIGHTS.....3,535 Broadway
WASHINGTON.....717 Albee Building
BOSTON.....120 Boylston Street
CHICAGO.....1602 Tribune Building
ST. LOUIS.....401 Globe-Democrat Building
DETROIT.....701 Ford Building
SAN FRANCISCO.....742 Market Street
LOS ANGELES.....11 Times Building
LONDON.....12 Salisbury Square, Advertising, 22-24 Chancery Lane and 125 Pall Mall.
PARIS.....Au Matin, 6 Boulevard Poissonnière; Tel. Bergère 8229. Advertising, 34 Blvd. des Capucines and 5 Rue Lamartine, Opa.
ROME.....Palazzo Ginnetti, Corso Umberto 461
BUENOS AIRES.....Avenida de Mayo-560

SUBSCRIPTION RATES

(Entered as second-class mail matter.)

By Mail, postage paid. One Year. Six Mos. One Mo.
Daily and Sunday.....$12.00 $6.00 $1.00
Daily only.....10.00 5.00 .85
Sunday only.....4.00 2.25 .45
Sunday only, Canada.....6.00 3.25 .55

*One week, 35c. †One week, 20c.

Foreign Rates

Daily and Sunday....$26.00 $13.30 $2.40
Daily only.....17.40 8.70 1.45
Sunday only.....9.75 5.12 .85
Binder, Picture Section, for 26 issues, $2.50.

AUXILIARY PUBLICATIONS

ANNALIST (Mondays), per year, $3; Canada, $3.50; Other countries, $5. Binder, 26 issues, $1.50.
THE NEW YORK TIMES BOOK REVIEW (Weekly), per year, $4; Canada, $1.00; other countries, $5. Binder, 52 issues, $1.50.
TIMES MID-WEEK PICTORIAL (Thursdays), one year, $3; Canada, $3; other countries, $5.50. Binder, 52 issues, ¼ leather, $3.50; cloth, $1.50.
CURRENT HISTORY MAGAZINE, 1 yr. (12 issues), $3; Canada, $3.50 (foreign $4). Per copy, 35c.
THE NEW YORK TIMES INDEX. Quarterly—full cloth, per copy, $3; per year, $8.
TIMES WAR VOLUMES—19 volumes—illustrated—cloth, $43.50; ¼ leather, $70; full leather, $85.
HISTORY OF THE NEW YORK TIMES—1851-1921. U. S. and Canada, cloth, $6; paper, 50 cents. Foreign, cloth, $9.25; paper, 65 cents.

The Associated Press is exclusively entitled to the use for republication of all news dispatches credited to it, or not otherwise credited in this paper, and also the local news of spontaneous origin published herein. All rights of republication of all other matter herein are also reserved.

NEW YORK, SATURDAY, OCT. 28, 1922.

OSTRICH OR EAGLE?

Mr. WICKERSHAM has bluntly described the policy of the Administration respecting European affairs as that of "the ostrich." The truth of this characterization appears to be implied in the invitation just extended to the American Government to participate in the conference on the Near East. With the utmost delicacy, the official note explains that "the "United States is asked to be represented by a delegate having powers "analogous to those of the diplomat "sent to San Remo, where the affairs "of the Orient were last treated in "an official and general manner." In other words, the European Powers do not venture to request anything more than an American "observer." He will be expected to keep his head buried in the sand most of the time, especially when it is a question of any positive action, but may furtively look around now and then so as to be able to report to Washington later and more inadequately than do the press correspondents. It is intimated at the State Department that an observer, and only an observer, will be sent to represent this Government.

This uncharacteristic and laughable American timidity abroad, springing as it obviously does from political apprehensions at home, has never appeared quite so absurd as it does in this matter of the Near East. Direct and vital interests of the United States are involved. This fact has been again and again recognized and even emphasized by our Department of State through a long period of years. When the crisis was on between Great Britain and the Turks, Secretary HUGHES was moved to send a note expressing the concern and the position of the American Government. Now that the entire case is to be submitted to discussion in a general congress, why should the United States persist in dealing with it so awkwardly, at second hand, at such a remove, really participating yet protesting that it is not taking any official part at all? The old straightforward American way would be to send a fully accredited representative, such as President ROOSEVELT had at the Algeciras conference, without any pusillanimous dread of criticism that might be made by the Senate or by frightened politicians.

It cannot be that the American people desire to have the ostrich take the place of the eagle on the national coat of arms.

JAPAN EVACUATES.

In considering the evacuation of the Siberian mainland by the Japanese, to which the Tokio Government had repeatedly pledged itself, the fact must not be overlooked that the occupation was unpopular at home. Even the military chieftains in Japan, whose influence with the Government was so long paramount, must now heed public opinion. It was said early in the year—indeed, about the time BARON SHIDEHARA was assuring the Washington conference that Japan would leave Siberia as soon as she could safely do so—that the adventure had cost the country 400,000,000 yen and 2,000 lives. The dispatch describing the steaming away of the warships and transports from Vladivostok, leaving behind an army officer on the dock to transfer the stores of ammunition which have been the subject of so much controversy, stated that 1,500,000,000 yen have been wasted on a policy that leading Japanese newspapers have said some very hard things about. Long before the Washington conference met Nichi-Nichi demanded that "evacuation be executed "forthwith by abandoning all miserably paltry schemes." Many other journals had clamored for the overdue departure from Siberia.

The occupation had lasted more than four years. Undertaken ostensibly to protect the Czechoslovak troops liberated from Russian prisons and to stay the eastward march of Bolshevism, the first reason vanished with the armistice so far as there was any danger to the Czechoslovakians from German intrigue, and the second reason Japan turned to her own advantage in various ways. Under her protection there were settlements of Japanese farmers and merchants. The number, it is true, has been exaggerated. Plans seem to have been laid to "exploit" the country. It proved to be an unprofitable business. In political relations with the rival Russian Governments there was much mystery before any policy took form. The cause of postponing evacuation was given as concern for the security of Japanese citizens and their property. Commercial arrangements with the Russians were doubtless the greater concern. That Japan interfered with the affairs of the Far Eastern Republic cannot be denied. The independent press of Japan assailed the Government for its subterfuges and broken pledges.

At last the evacuation is an accomplished fact, and the Japanese Government should be credited with the execution of its purpose as declared at the Washington conference by Baron SHIDEHARA. If there had been no Washington conference with its unanswerable plea for respecting the territorial integrity of Russia, the occupation might have continued longer; but it may be assumed that public opinion in Japan, where the budget must be jealously scrutinized in these times of economic stress, had a good deal to do with the withdrawal of the army.

A COURAGEOUS GOVERNOR.

At Buffalo some disorderly radicals in his audience drew from Governor MILLER substantially the same declaration that he made at Hornell ten days ago of his determination to enforce the laws and prevent violence without any regard to the political consequences to himself. To Buffalo, as to Hornell, he had to send State police to stop the lawlessness that followed on the car strike:

> Yes, I sent the police. The people of Buffalo knew they were here. Order was restored. Rioting ceased. The lesson was learned and those who are boeing have not repeated those acts of disorder. Incendiarism is not to be stopped by saying "Please," but by commanding respect for the law. So long as I am Governor that will be done. To those who do not want that done, and some of them are here tonight, I say do not vote for me, for as long as I am Governor it will be done.

The great audience cheered. The Governor's contempt for votes that can be won by disregard of his first public duty, the preservation of order, has earned him votes all over the State. In a political world composed largely of "pussyfooters," courage is the quality least frequent and most admired in public men. Governor MILLER has it in as high a degree as GROVER CLEVELAND had. Joined to his intellectual power, his strength of will, his energy, his gift of leadership, his ability to make the members of his party in the Legislature co-operate with his policies, this absolute courage in fulfillment of his functions as Governor of the State, bound to consider the general good and refusing to be bulldozed by the representatives of any interest, group or class, ranks him with the greatest Governors New York has had.

With the inconclusive defenses and counter-attacks made by Mr. SMITH, with the irrelevant rambling pleas of Mayor HYLAN, who can't yet bring himself to utter in public the name of the Democratic candidate for Governor, it would be time wasted to deal. The gabble about "home rule" has been sufficiently exposed by Governor MILLER. The cardinal campaign issue is too clear to be obscured by the constant Democratic resort to subsidiary or unimportant matters. Governor MILLER has given the people of the State a co-ordinated, responsible, efficient, economical administration. He should be re-elected so that that kind of administration may be continued. Politics at Washington has nothing to do with the case. Governor MILLER has managed admirably the business of the State. It should be kept in his thoroughly competent hands.

TAXING SURPLUSES.

Current discussions attest that taxation is making itself felt to the point that the taxpayers will hereafter resent the laying of taxes for purposes other than support of the Treasury. The effort to defend taxation for the scattering of industrial surpluses illustrates one point. An accounting surplus is a store of strength for use in quickly expanding any business function or for carrying its possessor through any emergency. It will not be denied that both those uses are in the public interest.

This truth is clearly seen in the case of the Treasury's recent application to the money market. If that loan had failed, or even if it had not gone well, the Treasury would have been embarrassed in refunding billions of short term debt. Since the brilliant success of the loan the price in the market has relapsed to an extent which shows that it was no unnecessary precaution to arrange what was practically an underwriting of the loan. There is no doubt that the oversubscription was largely due to the announcement on the first day that ten banks had subscribed for half the offering. The added cash subscription exceeded the Treasury's anticipation, with benefits yet to be realized in what remains of the refunding task. The capital of the banks which united to reassure the Treasury was not sufficient to take up their subscription, which was made possible only by their surplus.

It hardly will be contended that the accumulation of that surplus was a public injury or an unlawful evasion of taxation. The existence of surpluses is proof of efficiency of management. These are not the times of small operations, either financially or industrially, and corporations which are strictly private in their nature are every day producing goods cheaply, and disbursing wages in the process, in a manner impossible but for their surpluses. Their dispersal would be a great public injury.

THE HARD LOT OF FARMERS.

The Secretary of Agriculture propounds a new standard of railway rates. First, says Mr. WALLACE, "freight rates on agricultural products should be decreased. They are "too high with relation to the prices "the farmers get." Why specify the farmers? Secondly, the Secretary wants a way found to break monopolies of capital and labor. A monopoly of capital is even more impossible than a monopoly of farm products. It would be easy to specify monopolies of labor, and Secretary WALLACE should explain why some farmers are in political combination with them. The Secretary says that farmers have gone bankrupt because of inability to move their crops. Yet the railways are moving more farm products than ever before, despite obstruction by the farmers' wicked partners in politics.

Mr. WALLACE pleads for better co-operation between the groups which make up our national life. There are groups of interests, each fighting for its own hand. There should be a grouping of citizens to put country and equal opportunity before selfish demands. The farmer has had his hard times and needs help in the reorganization of his credit facilities. Foreign buyers are no longer able to pay in gold, any more than our farmers are willing to sell for depreciated exchange. But when the farmers ask discrimination in their behalf, they may be reminded that they have shared both the profits and losses of the war period, and that, if worst comes to worst, they are better able to look out for themselves than many other classes.

The Secretary speaks only of the farmers' losses by the price movement. They have no monopoly of that experience. As a general proposition, it may be argued that farmers' losses and profits are in proportion to their efficiency. Some have failed in their chosen means of livelihood. Others have profited. Farmers who have bought land cheap and sold "right" have realized good profits. Those who have had too much credit and turned it into too much dear land have "watered" their farm properties. They will not reduce production, yet this gives them a motive to produce more efficiently in order to make their farms increase in value.

FOSSIL PATHOLOGY.

While European economists and financiers are spending anxious days and nights over the pathological state of the crown or mark, the Teutonic natural scientist goes his patient, placid, industrious way. Professor ABEL of Vienna has not been diverted from his studies of the Parasuchians (now known as the Phytosaurians), who have been permanently stabilized, in a way to make the mark envious, by being brought into a fossil state. His chief concern is to explain the "curious knob-like eminences" on the snouts of certain Triassic crocodile-like, elongate reptiles. He has reached the conclusion that they were the result of injuries received in combat. But according to another authority the "ensuing complexities of a taxonomic nature are startling," for if this theory is correct it will reduce a lot of scientific names to the limbo of useless terms.

The matter, says an Illinois "paleo-pathologist," who ought not to be taking part except in an "unofficial" way in any such European settlement, is "far too important for hasty judgment." He himself has made studies of "callosities" in dinosaurs and "pleistocene cats" and pre-Columbian man, and he has availed of the studies of another who has observed a callosity in the case of the fracture of the femur of a bullfrog, with the result that he is not yet ready to accept these phytosaurian bumps as pathological. One does not expect, he intimates, to find "symmetry in a pathological lesion, "especially of a traumatic character," which, being translated, means that one does not expect to see a combative creature always hit in the same spot.

Until positive evidence of a certain kind is forthcoming, "Professor ABEL'S conclusion," we are told, "must await acceptance." But unless some neo-economist finds a way to relieve the home city of this Austrian professor of its pathological confusion, some future paleontologist will pore in puzzlement over this "eminence" on the Blue Danube.

VIOLENCE IN ITALY.

Some of the arguments by which the Fascisti in Italy defend their right to seize the Government are quite over the border of ingenuity. The Secretary of their organization declares that it would be only common sense, sound logic and constitutional practice if MUSSOLINI were now called upon by the King to form a Government. Had he not turned Premier FACTA out of office? And is it not the ordinary course for the triumphant opponent of the Prime Minister to be made Prime Minister himself? This is a neat derangement of ideas and entirely overlooks the question of force. It was not by a majority vote in the Chamber, but by the declarations of the Fascisti in Naples and their threat of an armed march on Rome, that Premier FACTA was intimidated into resigning.

To call what is going on in Italy a peaceful political revolution would be fantastic. What we are witnessing is merely the culmination of a series of acts of violence extending over two years. The proposal now is to take the Government by storm, as many municipalities had previously been taken. The organization of the Fascisti professes some good principles and has done some good things, but its latest steps are plainly taken along the path of political terrorism. One need feel no surprise that the veteran GIOLITTI, on his way to Rome, warned his fellow-countrymen that they were passing through a crisis of the gravest nature, to surmount which all the forces of the nation must be summoned. It must not be forgotten, however, that it was this same GIOLITTI who, two years ago, when head of the Government, refused to govern as against the Communists in Milan and elsewhere. The seeds of violence which were then allowed to be sown have now developed into a growth which casts a malign shadow upon the political future of Italy.

HUMORISTS AS CAMPAIGNERS.

It is a long tradition in this country that it is fatal for a public man to display a marked sense of humor in his speeches. Instances are many of men who made one famous address of a facetious nature, and were never able afterward to get themselves taken seriously by the public. PHOCION KNOTT never could live down his burlesque tribute to the Zenith City. New York's own JOE HODGES, who unquestionably has solid abilities, had made for himself such a reputation as a wit that when he ran for Governor his audiences were always agape for the expected joke. Colonel HARVEY has just shown what can be done by an Ambassador to injure himself by a long-drawn-out piece of solemn fooling which missed fire with his hearers, both near and far.

The case might be thought to be different when a humorist is enlisted to campaign for another man. This was apparently the thought of the managers for Representative MILLS in this city when they engaged the alert and incalculable Mr. WILL ROGERS to speak for their candidate in the Town Hall on Thursday. But as, according to EMERSON, you never can tell what a prophet, with no fear in his heart, will say when let loose on this earth, so it is impossible to predict in which direction the quips of a humorist will fly. Mr. ROGERS was characteristically amusing in his speech in behalf of Mr. MILLS, but laughs are not votes, and whether the candidate whom Mr. ROGERS was ostensibly supporting gained more by the performance than did his opponent it would be hard to say. Probably the professional engagements of Mr. ROGERS will prevent his further entertaining excursions into the political field. Undoubtedly he would prove a great attraction at any political meeting, but that he would attract votes for his man is by no means certain. The only thing certain is that he would make the task of the grave speakers who preceded and followed him so difficult as to be almost impossible.

TOPICS OF THE TIMES.

There's No Help for It Now.

That Le Temps of Paris should have been led seriously to debate the question whether COLUMBUS did or did not benefit the world by discovering America illustrates, presumably, the unpopularity in Europe of the United States and its inhabitants which has been reported of late by many, though not by all, returning travelers. It also illustrates the well-known, and rather unpleasant, truth that services rendered do not count for as much, and are not as long remembered, as services refused—in other words, that gratitude is a keen sense of favors to come.

There is nothing peculiar to France in this; it is, indeed, an almost general characteristic of our common humanity, and, instead of feeling hurt about it in a particular instance, we should understand and therefore pardon it.

The Parisian editor, judging from the cabled passages from his article, writes in fairly good temper, and with something of humor, in spite of his seriousness. He cannot have believed, being a scholarly person, that cosmetics would have remained unknown if America had not inflicted on reluctant Europe technical and indigo, the materials for the making of the wretched things. The "painted woman" was a familiar figure a good many centuries before COLUMBUS sailed, and the phrase always meant just what it does now—vice, at worst, and folly, with the bad taste that naturally goes with it, at best.

On the whole, and with something of reluctance, seemingly, Le Temps balances the account in favor of the Genoese. It counts tobacco a genuine boon, recalls a few philosophic and literary achievements as made here to the world's advantage, and admits that our Revolution was of considerable efficacy in encouraging the French to liberate themselves from their ancient chains.

Best of all, though as an afterthought, it says that "we do not forget FRANKLIN any more than he forget LAFAYETTE." Now and then, recently, there have been indications of such forgetfulness on the part of a few Frenchmen.

His Portrait Painted Accurately.

Of the almost innumerable efforts that have been made to describe in a few words the former ruler of the German Empire, few if any have been more successful than that of a TIMES reader whose letter was printed on this page yesterday. After perusal of the unhappy exile's sorry plea in mitigation and avoidance, this was the conclusion reached:

> Here is a man who is not a liar, yet cannot tell the truth; a man not destitute of intelligence who cannot interpret the simplest action; a man not destitute of human feelings, but incapable of remorse; not entirely a fool or an egotist, but unable to learn from experience.

That about tells the whole story, and under the seeming harshness there lies a charitable admission of the man's ultimate irresponsibility for what he is and for what he did. It is not a form of charity that the former Kaiser will appreciate, but his failure to do it will be due to another of his many inabilities.

Over his career the ancient quarrel between foreordination and free will could be waged endlessly. Obviously a product of heredity and environment, both by him unchangeable, he is to be pitied rather than hated, and yet—and yet—well, that argument never satisfied any except a few closet philosophers; the rest of us know that somewhere in it is concealed a fallacy. To conduct life on that principle would be impracticable, and especially it would be unsafe.

Explaining Is Not in Order.

Mr. HARVEY, quite properly, refuses to discuss with anybody in any way his speech about the soullessness of women. To recant, to mitigate, to explain, or even to defend, would be to spoil the best joke of the twentieth century. That isn't saying really much, for the Ambassador's triumph was achieved in a century which has been, as yet, lamentably deficient in well-elaborated jokes, and the competition, therefore, has not been so severe as it was in times when men had more time and impulse to think about something besides their troubles in the present and their apprehensions for the future.

Merely by keeping still Mr. HARVEY can get all the amusement it is safe for a man to have, for in many countries his irony has been taken for earnest, and at the windmill he set up innumerable brave knights are charging with the encouragement of loud applause from unmounted spectators, largely feminine.

They, too, are having fun—with the Ambassador, they think—so everybody ought to be happy.

The episode recalls the glorious day when on this page of THE TIMES it was written of a bank President, who had run away to Canada with everything in his vaults worth carrying off, that he had been guilty of an indiscretion sure to excite adverse comment. For this lenience of expression the paper was lectured by several of its contemporaries with all the harshness of which the fortunate diplomat now is the object.

They Want a Ban on Evolution.

Jealous, evidently, of the attention which Kentucky attracted not long ago, certain good folk up in Minnesota have copied the device used by the other State and doubtless will have the same success. Evolution, they say, is neither scientific nor scriptural, and it should not be taught nor countenanced in any school which is supported in whole or part by public funds.

They want the State Legislature to make effective this important opinion of theirs, and, as they are articulate and audible, though not numerous, the lawmakers can be trusted to talk the question over with the earnestness which an organized "vote" always can command. The recurrent episodes of this sort are half pathetic, half amusing. On the whole their effect probably is educative, as in each case a good many people will be moved to look into a matter hitherto neglected by them, and the result cannot fail to be an increase of knowledge, if not of that very different thing, wisdom. Evolution, meanwhile, calmly will go on evolving, indifferent to friends and enemies alike.

ELIHU ROOT JR. ON BONUS.

Denies He Leads Fight, but is a Member of League.

To the Editor of The New York Times:

I have had called to my attention a news item in your issue of Oct. 24, which begins "Ex-Service Men Fight Bonus Plan—Led by Elihu Root Jr., They Organize to Combat Gift to Able-Bodied Veterans."

The reference to my leadership is an error. I have no official connection with the league. I attended the meeting, I sympathize strongly with the purposes of the league and I support it as an ordinary member; but I am not connected with its management.

I write this partly because sympathetic letters and subscriptions have been pouring into my office ever since the announcement appeared in your columns.

ELIHU ROOT JR.

New York, Oct. 26, 1922.

ROOSEVELT'S BIRTHDAY.

Oct. 27, 1858—Oct. 27, 1921.

These are the things that have eternal
youth:
Calm marble temples that for years
have stood,
Proving their simple grandeur firm
and good;
And noble thoughts, from every age
and place,
That weave a veil for Time's disfigured face;
And kindly deeds that lend their eager
hands
To guide blind travelers through life's
scorching sands.

And even men may have eternal youth:
Those who have dreamed, then labored
for the truth;
Those who have lived to keep God's
gift of life
Aloof from sin, unstained by hate or
strife.
And then have gone unhurt to walk
with Death,
Willing to others with their failing
breath
The beauty and the richness they have
felt—
Men in their souls akin to Roosevelt.
These are the men that have eternal
youth!

VIOLET ALLEYN STORNY.

THE NEAR EAST CONFERENCE

Our Participation in the Interest of Our Commercial Relations.

To the Editor of The New York Times:

I have read the letter in THE TIMES this morning signed by Philip Marshall Brown, Herbert Adams Gibbons and Louis D. Froelick.

It is difficult to say what actuated this letter at the present time, if by political action they mean American representation at the peace conference which is to attempt to arrange a settlement of the affairs of the Near East. Both the Turks and the Greeks have stated that they would like to have America represented at the conference in question, both of them feeling that such representation would be a valuable aid to the deliberations of that body. Our participation in the conference would not be taking sides for or against any one but would be a definite help to an equitable solution of the matter to be discussed. If we are not represented at the conference, it is possible that the European powers will endeavor to use their influence with both Turkey and Greece to secure further economic and commercial concessions for their nationals.

We should be represented not to obtain concessions for Americans but for the purpose of demanding the open door for the Near East as well as we have already done for the Far East. American business men engaged in commercial activities in the Near East demand no concessions but an equal opportunity, and for this object we have a right to expect the unqualified support of our Government. In the past both in Turkey and in Greece we have been hampered at every turn by the concessions and various special privileges accorded to the business interests of various European countries. It is time for this to cease and we are justified in our demand that it shall cease. The State Department has already gone on record on this subject in a statement of the general principle involved. The presence of an American delegation actively participating in the deliberations of the conference is necessary in order to carry our point with European Governments.

B. F. SALMON.

New York, Oct. 14, 1922.

IMMIGRATION RESTRICTIONS

Danger of Overcrowding in the Excess Population of Europe.

To the Editor of The New York Times:

There appears to be an increasing sentiment in favor of relaxing the immigration restrictions, emanating from those seeking cheap labor and from well-meaning persons whose humanitarian instincts are stronger than their foresight. The injurious effect of immigration on the welfare of American wage earners is sufficient reason for maintaining and even tightening up the present restrictions. The sentiment for relieving foreign suffering would foster in our midst the very destitution which it desires to mitigate. But the harmful effects which would be felt in the present are far surpassed by the future evils.

The article which recently appeared in THE TIMES by Raymond Pearl, together with the researches of Professor E. M. East of Harvard and other well-known scientists, has shown that the population of this country will soon reach the limit which our resources will support. Do we want this population to be American, at least as far as our past immigration policy will permit, or do we wish it to be made up of inferior European races? Europe is overcrowded, and its excess population would soon fill up the available room left to us. Other countries are rapidly filling up, so that before long each country will have to produce its own food or starve. There will be no surplus from thinly settled countries. Thus every immigrant mouth to feed means that much less for our own children.

The impelling force back of the demand for unrestricted immigration, aside from misguided sentiment, seems to be the same as that which has secured quick riches by reckless and wasteful exploitation of our forests and other natural resources. With persons actuated by these motives, present gain alone counts. The consequences of their short-sighted selfishness are already serious enough without adding to them the inevitable disaster which would come from unrestricted immigration.

BARRINGTON MOORE.

Bar Harbor, Me., Oct. 23, 1922.

The Liquor Law at Sea.

To the Editor of The New York Times:

Unless we are to accept as the law of the land the dictum of the late TOM Campbell "What is a little thing like the Constitution between friends?" I question the right of Congress to prevent the entrance of any liquor whatever within the borders of the United States under the Eighteenth Amendment as given under the decision of Judge Hand. The Eighteenth Amendment relates solely and distinctly to the beverage use of alcoholic beverages, while the Volstead act, the enforcement measure of this provision of the Constitution, distinctly provides for the medicinal and sacramental use of the prohibited beverages within the United States. While disputing this power under the Eighteenth Amendment, as stated in the decision of the learned Judge, his added statement that Congress may exercise this right under its power over foreign commerce may be admitted as absolutely correct. Until this is done, however, there is no foundation in law or in facts for the opinion, from whatever source delivered, that Congress can prevent under the Eighteenth Amendment the entrance of any liquor whatever within the borders of the United States.

JOHN P. DAVIS, M. D.,
Executive Secretary, New York Medical Association.

New York, Oct. 26, 1922.

Prohibition and the Press.

To the Editor of The New York Times:

The average citizen in New York has seen in the daily papers so many reports of the failure of the enforcement of the Eighteenth Amendment that he is beginning to believe it has failed. Whether or not prohibition is being enforced or whether or not the general public believes the Eighteenth Amendment should be modified cannot be determined in New York City from reading the newspapers.

An investigation by the presiding Judge of the Chicago Municipal Court showed that since prohibition there has been a decrease in arrests throughout the country, including New York City, and that there has been a decrease in drunkenness and in the number of prisoners in penal institutions. As against this report there appears the straw vote taken by The Literary Digest which seems to favor a modification of the Eighteenth Amendment. Straw votes cannot be considered as anything more than the opinions of individuals based upon the general information obtained in the newspapers.

If the newspapers were to publish news showing observance of the Eighteenth Amendment in equal volume to news showing the violation and failure of the enforcement of prohibition, that straw votes would be indicative of the honest opinion of the public.

SAMUEL N. BLOOMINGDALE.

New York, Oct. 16, 1922.

WATCH YOUR HEALTH.

Official Advice to Keep in Touch With Your Doctor on Chinese Plan.

To the Editor of The New York Times:

At the Annual Conference of Health Officers and Public Health Nurses of New York State last June I referred to the importance of periodic physical examinations, which I have long advocated as a means for the preservation of health and the prevention of diseases through early recognition and correction of defects and abnormal conditions. The impression seems to have arisen that I favor an official scheme of compulsory physical examinations, to be conducted by health officers or other physicians employed by the public authorities, with the implication that every man, woman and child should be required to submit to such a periodical inquest into his or her physical condition.

It does not seem really necessary to explain that I agree heartily with the critics of any such proposal, and that I never have advocated any kind of compulsory State medical inspection of the individual citizen, except as such inspection is now carried on practically everywhere in our public schools and in charitable and penal institutions. A prying inquest by public authority into the physical condition of the adult citizen would be utterly repugnant to American ideas of individual rights, and of the proper sphere of government. The worst enemy of periodic medical examinations could choose no better means of making his opposition effective than to advocate such a fantastic plan as seems to have been read into my address at Saratoga.

So much having been made clear, I ask space to repeat my conviction that nothing is more important for the citizen who cares to keep well than that he should go of his own free will to his own physician and demand thorough examination at reasonable intervals, with the application of all the resources of modern scientific medical knowledge. This means not merely a hasty examination of the heart and lungs with the stethoscope, but a complete medical survey, including various special tests of the blood and excretions, examination of the eyesight and hearing, as well as of the nose and throat, and often accompanied by an X-ray of the chest or other parts of the body. Adequate examination also means taking into account mental as well as physical factors, and basing conclusions on a full knowledge of living and working conditions, income, habits, recreations, and the pertinent facts of family and personal history.

It must be obvious that such examination and advice based on it can be properly made and given only under the conditions of freedom and intimacy which are implied in the relation of the individual to his family physician. For the State to attempt thus to examine its citizens would be not only intolerable but futile, since the utmost degree of confidence and co-operation on the part of the patient is required if anything is to be accomplished. The best trained modern physicians are equipped to examine and advise their clients how to keep well, and rightly expect to be consulted for this purpose and not merely to attempt the cure of an established disease. Perhaps it is not true that the Chinese pay their doctors only to keep them well, but if this popular legend is not based on fact it was at least well invented, for it expresses the essence of the coming system and practice of civilized society. As was said recently in one of our radio health talks, "The human body is the only machine for which there are no spare parts." We must learn rightly to use and carefully to safeguard those which we have. And we can best do this by picking out a competent medical adviser, consulting him frequently, believing what he says, and following his counsel. If we do this as free individuals the health of the State will largely take care of itself.

HERMANN M. BIGGS,
State Commissioner of Health.

Albany, Oct. 19, 1922.

CROSSING THE ALPS.

Comments on the Experiences of Two Tourists in a Blizzard.

To the Editor of The New York Times:

Accustomed to exactness in THE NEW YORK TIMES, I confess to surprise at the inaccuracies in the article "Two Girls Caught in Alpine Blizzard," in this morning's issue.

The auto trip across the Maritime Alps leads not to Genoa, but to Geneva. The Alpine pass on which the young ladies underwent their unusual experience is in France, not in Switzerland. The road skirting around the Col de la Cayolle does not reach 10,000 feet anywhere between Guillaumes and Barcelonnette. Its greatest altitude between these points is at the Cayolle Pass, 7,716 feet. Indeed, the highest point reached by the motor cars of the Route des Alpes between Nice and Geneva is but 8,720 feet, at the Col du Galibier, between Briançon and St. Michel de Maurienne.

As it happens, the Route des Alpes is widely known and very frequently used by American travelers, of whom a great many, no doubt, take their NEW YORK TIMES quite as seriously as I do. The impression is therefore likely to gain ground that the Route des Alpes has been extended westward to Genoa and skyward along the summits of the Swiss and the Maritime Alps. Left unchallenged, such an impression would undoubtedly lend color and substance to the charge of stark and sinister imperialism nowadays so freely leveled at France.

I therefore state, categorically, that while such a feat of engineering would not technically be beyond the skill of the French Army, which is responsible for the more skillful stretches of this daring mountain highway, it has not been accomplished, nor even planned, and is never likely to be.

EDWARD V. LECOUR.

New York, Oct. 17, 1922.

Freeing the Schools.

To the Editor of The New York Times:

With a school system demoralized by the blight of political patronage and a substantial elimination of merit as a basis of advancement of teachers, the time is ripe for drastic remedial legislation. The need is for a larger and truly representative board, not appointed exclusively by the Mayor, but by the resident Regents acting in concert with the Mayor. Provision should be made for a five-year tenure, with overlapping terms. And such a board should be given sole control over its own finances and its building program. That is our only hope of getting schools built and of providing our teachers with a real incentive to carry forward the gigantic task of adequately schooling and training nearly a million children.

HAROLD RIEGELMAN.

New York, Oct. 24, 1922.

Harvey's Misplaced Humor.

To the Editor of The New York Times:

May I express my full agreement with your editorial "Diversions of an Ambassador"? I read it with much serious interest. Whether in jest or sober earnest this man is a violator of sacred things.

THOMAS ARMITAGE BEVERIDGE.

Germantown, Phila., Pa., Oct. 20, 1922.

TO HIRE ARCHITECTS TO SPEED SCHOOLS

Estimate Board Authorizes President Ryan to Employ Outside Experts.

WOULD RUSH NEW PLANS

Could Open the Doors of 86 New Buildings Within Eight Months, Says Committee Chairman.

The Board of Estimate voted yesterday to permit George J. Ryan, President of the Board of Education, to employ outside architects to hurry along the board's school building program, and as a result it was predicted that eighty new schools would be ready for use in eight months. It was also stated that the permission to employ outside architects would inject politics into the matter and that Tammany would have a chance to get several fat plums.

The suggestion to employ additional architects was made by Henry Crosby, an architect, who has just completed a survey of the school building program for the Board of Education. President Ryan asked that a joint meeting be held by the Board of Estimate and the Board of Education to consider Mr. Crosby's report and ways of carrying it into effect. The Mayor wanted to know how many new schools the report recommended and President Ryan said:

"If we had the help of outside architects we could build 100 schools in a short time, while the best we have been able to do up to now is to get forty in a year under way and the average number has been about ten." Mr. Ryan suggested the employment of four or five reliable architects. He said they would charge the usual 6 per cent rate.

"We desire to provide enough schools to allow a seat for every child," Mr. Ryan added, "but we can't do so unless we change the program of procedure that has been in force for twenty years or more."

Mr. Ryan explained that if the plans were ready the contracts for the erection of ten to a dozen buildings could be let to a single contractor at one time and the work would be completed in from eight to twelve months.

Controller Craig said that the greatest hindrance to the fulfillment of the school building program was the Bureau of Buildings of the Board of Education, and that the school authorities would never get anywhere until they employed outside architects. He suggested that an architect be employed for each borough. At the present rate, the Controller said, the Board of Education is not keeping up with the growth of the school population and that it was millions of dollars ahead of what it had been able to use.

Dr. John A. Ferguson, Chairman of the Committee on Buildings and Sites of the Board of Education, said that if the plans were ready contracts for the construction of twenty schools could be let to each of four contractors and the doors of the eighty schools would be opened in eight months.

President Ryan said after the meeting that the board had $89,000,000 available for school construction.

Several hundred men and women interested in the proposal to purchase twenty-one acres in West 177th Street for Berkeley Oval Park in the Bronx were present at the meeting to give their views. The majority apparently opposed the project.

"What about that 100 by 75 foot park named after me?" asked the Mayor.

"I don't know where it is," replied W. C. Bergen, a property owner, who led the opposition to the Oval Park.

"It's at 177th Street and Southern Boulevard," chimed in an auditor.

"Is the sign with my name on it still up?" the Mayor wanted to know, and when he was told that it was still there he smiled happily.

The Berkeley Oval matter was referred to the committee of the whole.

The board voted to appropriate $600,000 for the Board of Child Welfare to meet the requirements of the widows' pension allowance.

WANT US IN LABOR BUREAU.

American Co-operation in League Work Is Declared Desirable.

GENEVA, Oct. 27 (Associated Press).—The co-operation of the United States with the Labor Bureau of the League of Nations was declared highly desirable here today at the International Labor Conference in a resolution presented by the delegate of the Japanese Government. The conference was urged to find some means of obtaining the adherence of the United States to the bureau. The resolution read:

"The conference is keenly desirous of having the United States collaborate effectively and immediately with the work of the International Labor Bureau and expresses the wish that some means may be found which will permit the United States to associate itself with this work, independently of the treaty of peace. The conference recommends that the International Labor Bureau take suitable measures to bring about an effective collaboration of the United States in the work of the Labor Bureau."

CONFERENCE HOPES IN CHILE

One Newspaper Sees New Orientation of American Interest.

SANTIAGO, Chile, Oct. 27.—Commenting on reports that Secretaries Hughes and Hoover would attend the fifth Pan-American conference to be held here next March, the newspaper Mercurio says that the "simple intimation that the two most eminent members of President Harding's Cabinet are resolved to participate indicates the exceptional importance which the American Government attributes to the future assembly of the American Republics."

The newspaper adds that the presence of Secretary Hughes in Santiago may be the signal of new orientation of American interest, and that the conference would have in Mr. Hoover a sure, practical guide for its labors.

A Cottier Piano to Be Sold.

A Cottier piano is in next week's sale at the Silo Galleries. The materials of the case in themselves deserve a word of comment. Stained maple is the principal wood used, but the decorated panel above the keyboard and the interior parts are made of the beautiful cocobolo wood, only one shipload of which ever was brought into this country. The wood had to be carried on muleback over the tops of the Andes to the coast, and even its rich color and extraordinary grain could not justify further shipments. A little extremely fine furniture was made of it, however, and Cottier spared no pains to obtain artistic designs appropriate to it.

The piano at the Silo Galleries (a Steinway upright) is decorated by Vincent Hart, who was a pupil of Albert Moore and carried on Moore's classic style with a somewhat greater sturdiness of type. The hacienda, flanked in his graceful design are handsome and lusty creatures in gleaming draperies of gold and green and red. Inlays of mother-of-pearl complete an ornate scheme of decoration that is saved from the vulgarity of excess only by the innate taste of the handicraftsmen, blending the various rich elements in a total effect of precious rather than merely sumptuous quality.

ROOSEVELT MUSEUM SITE IS SELECTED

Birthplace at 28 East Twentieth Street to House Great Library and Relics.

$150,000 AS MEMORIAL GIFT

Birthday Anniversary and "Navy Day" Celebrated by Land, Water and Air.

The Roosevelt Memorial Association yesterday selected the birthplace of Colonel Roosevelt, at 28 East Twentieth Street, as the repository of the great Roosevelt library and museum which it is collecting and voted a gift of $150,000 to the Woman's Roosevelt Memorial Association.

The Roosevelt Memorial Association has received $1,900,000 in contributions and has made a collection of thousands of items of interest because of their relation to Colonel Roosevelt. The selection of the Roosevelt birthplace as the storehouse of the Roosevelt collection was favored by the family of the former President. Hermann Hagedorn was elected Director of the Roosevelt Memorial Association yesterday at the meeting at the Metropolitan Building of the Trustees of the association. The Roosevelt Memorial Association and the Woman's Roosevelt Memorial Association will co-operate so closely, it was said, that they will for practical purposes be a single organization.

Roosevelt memorabilia have been collected from all over the country and from other parts of the world by the association, which has received co-operation from thousands of friends of the Colonel. So much help has been volunteered that the organization has conducted its work on less than half of the income from the interest on the fund collected, so that the fund has been steadily increasing. Extensive plans of popular education concerning Roosevelt are now under discussion. In a statement regarding the plans of the association it was said:

"Roosevelt was born in No. 28, which is being restored, as nearly as fireproof construction will permit, to its original appearance. The house next door, where Roosevelt played much as a boy, as it belonged to his uncle, Robert Barnhill Roosevelt, a prominent Democratic politician in his day and American Minister to Holland under President Cleveland, has been designed for a museum and library. The collections of the Roosevelt Memorial Association, together with the staff necessary to maintain them and to carry on the work of the Bureau of Roosevelt Research and Information, which now has offices at the national headquarters of the association at 1 Madison Avenue, will occupy as much of the four floors of No. 28 as will be needed.

"The association's collections are very valuable and contain items of great historic interest, such as Colonel Roosevelt's Spanish War diary, the partial publication of which created a sensation a year ago, a collection of Roosevelt's guns and cowboy equipment from his ranching days, recently presented to the association by Mr. A. W. Erickson of this city; the White House chair which President Harding presented a year ago; important manuscripts and letters of Roosevelt, 6,000 books, pamphlets and magazine articles by and about him and more than 50,000 clippings."

BIRTHDAY IS CELEBRATED.

Navy Day Exercises Also on Sea, Land and in Air.

Navy Day and the birthday of Roosevelt were jointly celebrated yesterday by land, water and air. Speeches on Roosevelt and the navy were wirelessed to thousands of listeners. Big crowds visited the Atlantic Fleet in the Hudson River, while a unique tugboat parade took place in the bay, passing hundreds of ships beflagged for the double celebration. Roosevelt and the navy were the subject of many meetings in this city in addition to services at Oyster Bay and at the grave of Roosevelt overlooking Glen Cove.

Destroyers and submarines put in at Oyster Bay in the morning, when ceremonies were held in Young's Cemetery, where the ex-President is buried. Admiral Hilary P. Jones laid a wreath on the grave, while his staff of naval officers and fifty sailors stood at attention. After that Admiral Jones and his staff called at Sagamore Hill, where they were received by Mrs. Roosevelt. They viewed the Colonel's famous trophy room and his library. Flags were half-masted in the village.

The greatest popular interest in the fleet since the Hudson-Fulton celebration was shown yesterday, according to veteran officers of the four battleships, which were visited by tens of thousands, who made the trip to and fro in small boats.

From 8 in the morning until 5 in the evening a file of people stood between Ninety-sixth Street and Ninety-seventh Street awaiting their turn to board the motor sailers that conveyed them, over a hundred at a time, to the gangways of the Arkansas, the Maryland, the Delaware and the Wyoming.

Starting from the foot of West Fourteenth Street, thirty tugboats, fluttering gay colors, paraded down the river, encircled the Goddess of Liberty and saluted with blasts of their whistles.

Five thousand school children visited the Brooklyn Navy Yard yesterday morning and were shown over the yards and the ships now stationed there.

Hundreds of shops on the east side were adorned with flags, and more than 3,000 attended the main celebration for that district at Public School 62, Hester and Essex Streets, where the navy and Colonel Roosevelt were the subject of speeches by H. H. Schlacht, Congressman Isaac Siegel, Julius Hyman and others.

The radio oration of the day was made by William Howard Gardner, Vice President of the Navy League of the United States, from the Westinghouse station at Newark.

"The Navy League," he said, "does not ask that the United States depart from the letter or spirit of the naval limitations treaty by the shadow of a comma. It does not ask that one tap of a hammer be given to further the construction of any one of the new capital ships demanded for scrapping when, as and if the treaty is ratified by all concerned."

In a letter to the Woman's Roosevelt Memorial Association, Governor Miller paid a tribute to Colonel Roosevelt in which he said:

"Every human being made an appeal of some kind to the understanding and sympathy of this remarkable man. He was a splendid fighter, and the blows which he dealt were not light ones, but he was a knightly antagonist, free from vindictiveness, and his victories were gained for the ideas which he championed. Not many can emulate his achievements. All can work in the spirit in which he wrought. In honoring him we honor that spirit, and it becomes our own."

Scores of meetings and local celebrations of the day were held.

Ground for the new Roosevelt Memorial Church was broken yesterday afternoon in the Greenway section of Forest Hills, Long Island.

The church, to be erected by the congregation of St. Luke's Episcopal Church, will be of brick, seating 350 people and costing $70,000.

It was the address delivered by Colonel Roosevelt at Forest Hills on July 4, 1917, in which he demanded "one hundred per cent American front all that gave rise to the movement resulting in memorializing him by the erection of a church bearing his name. A bust of Colonel Roosevelt will stand just within the entrance to the church, and beside it will be conveniently placed a visitors' book for recording the names of those who visit the church to do honor to Colonel Roosevelt's memory.

United States Senator George Wharton Pepper and Mrs. Corinne Roosevelt Robinson spoke last night at the Roosevelt Birthday Festival in Carnegie Hall. Both rendered high tribute to Theodore Roosevelt, expressing satisfaction that his birthday was chosen for Navy Day. In addition to a speech of tribute by Mrs. August Belmont, letters were received from Governor Miller and Secretary of the Navy Denby. There was an extensive musical program provided by a chorus of 320 New York City high school boys and girls under the direction of Joseph P. Donnelly, Assistant Director of Music in the city's schools.

NAVY AND ROOSEVELT HONORED IN CAPITAL

John Paul Jones Also Eulogized as Our Greatest Fighting Inspiration.

WASHINGTON, Oct. 27.—All hands, including the weatherman, turned out in Washington today to celebrate in a way befitting the national capital. Events were strung along all through the day, each interwoven with the navy's tribute to the memory of Theodore Roosevelt in recognition of his birth anniversary, and in true sailor fashion, the dual celebration culminated tonight around the mess table. Edwin Denby, now Secretary of the Navy, but once just plain Jack Tar Denby, was chief yarn spinner during the watch below.

Still there were moments of deepest solemnity. Over at Arlington, when Secretary Denby stopped to lay a navy wreath on the tomb of the unknown soldier, the glittering staff that made the pilgrimage with him stood uncovered with bowed heads for a moment. That was all. There was no speechmaking. The soldier sleeping in lonely grandeur there is representative of the navy's war debt as well as the army's. But he is more than that. He typifies the fighting manhood of America, and the navy loves a fighting man.

Later in the day Secretary Denby brought out this sailor love for valor when he bore another floral tribute to the monument in the mall to the memory of John Paul Jones. This time the whole force of navy and Marine Corps officers turned out to share in the tribute. A bluejacket band, lusty of lungs, led the way with such rollicking old-time sea ditties as "Nancy Lee" to keep seagoing legs swinging. At the monument the tune changed to "Anchors Aweigh," the fighting chant of the midshipmen at Annapolis.

First among sea fighters of American history, Mr. Denby said, stood John Paul Jones. The gay courage and grim determination with which he fought his sinking ship to victory, the naval Secretary added, was the proud heritage of every man who wore the American naval uniform. It is fitting, Mr. Denby said, that Navy Day should be John Paul Jones Day, too.

The spirit of Theodore Roosevelt walked abroad in Washington today. Though formal celebration of his birthday was claimed by the navy for its own—and there is none who would challenge the navy's right to revel in memories of Roosevelt, to pay gladly the debt of gratitude it owes to him—everywhere there was a curious undercurrent of talk among men that bore witness to the place the dead President had made for himself in American hearts.

The navy paid its own tribute to the former President in the designation of Admiral Hillary P. Jones, commander-in-chief of the Atlantic fleet, to lay a wreath on the Roosevelt tomb at Oyster Bay.

Rodman for Efficient Navy.

DES MOINES, Iowa, Oct. 27.—The United States "owes its independence and commanding position in the world's affairs largely to the achievements of its navy," Read Admiral Hugh Rodman, who commanded the American battleship force with the British grand fleet in the World War, declared in a "Navy Day" address here today.

He urged his hearers "as patriotic citizens" to instruct their Congressmen "to give us a 100 per cent. navy, so that the navy will be ready to act instantly and your money will not be wasted.

"It is a pity," he declared, "that politics—I mean party politics—have such an important bearing on this subject that not infrequently our fighting forces are made to suffer on this account." * * * If we had more statesmen in Congress and fewer local politicians, our country, and indirectly our navy, would be greatly benefited.

"Are we going to cut our congressional appropriations," he asked, "so that the navy is ruined, so that we will continue to spend thousands of dollars every year for a navy not quite big enough?"

"The navy insures our nation and country against the onslaught and avarice of any other; it guarantees our liberty, freedom, independence and protects our commerce and all that we hold sacred and inviolable; if our present strength and efficiency be maintained, plus the necessary types to balance it and the men to man it, it is our country's greatest asset and safeguard.

"Don't for a moment imagine that a navy alone is necessary; an army is equally so, but the navy is and always will be our first line of defense."

FOR ROOSEVELT REVIVAL.

Boston Editor Urges Return to His Foreign Policy.

Special to The New York Times.

NORTHFIELD, Vt., Oct. 27.—Revival of Theodore Roosevelt's policy in foreign relations that of "genuine international good will and of consideration for the rights of others and at the same time of steady preparedness" was urged by James T. Williams Jr., editor of the Boston Transcript, who addressed the cadet corps of Norwich University tonight on "Roosevelt's Rule in Foreign Relations."

"Against pacifists of the type of Governor Baxter of Maine, Roosevelt waged his life through," he said. "It was this type, which time and again, he declared to be among the most foolish foes of our own household. He pursued without faltering one consistent foreign policy. He held that the privileges that we enjoy under Washington's policy and under its corollary, the Monroe Doctrine, enforce upon us corresponding obligations to arouse America to a new sense of these obligations. To prepare America to discharge them faithfully in peace and war was the great objective of the rule of foreign policy, indissolubly linked with the rule of Roosevelt.

"Under his Presidency America held the moral leadership of the world. If we would regain that leadership and restore the nation to the high position it occupied in the family of nations when Roosevelt was President it behooves us to revive and follow his rule in foreign relations. He said our rule should be the same for the nation as for the individual. Do not get into a fight if you can honorably avoid it. If you get in, see it through."

HARDING LAUDS ROOSEVELT.

Calls Honoring Him a Lesson in Patriotism.

WASHINGTON, Oct. 27.—President Harding paid tribute to Theodore Roosevelt upon the anniversary of the former President's birthday in a message sent to W. B. Matthews of Los Angeles, to be read at a Roosevelt memorial celebration in the California city.

"It is always heartening to note the interest that is taken each year in the commemoration of Theodore Roosevelt's birthday," the President's message said. "That this man, the contemporary of our generation and personally known to more Americans than perhaps any other of his time, has so soon become an almost legendary figure is the proof that high ideals and sincere, unselfish service are unerringly recognized and prized by the nation.

"No better schools in patriotism will ever be established than the gatherings which will from year to year recall the career and give voice to the public appreciation of this great American."

NAVY DAY HONORED THROUGHOUT EUROPE

Envoys Place Wreaths on the Unknown Warriors' Tombs in London, Paris and Rome.

HOPE FOR CONTINUED UNION

Allies Express Admiration for American Naval Ideals and Disarmament Leadership.

Copyright, 1922, by The New York Times Company. By Wireless to THE NEW YORK TIMES.

LONDON, Oct. 27.—In commemoration of American Navy Day Ambassador Harvey and staff of the American Embassy went to Westminster Abbey today, when Captain Charles Lincoln, Embassy Naval Attache, placed a wreath from the Navy League of America on the grave of the Unknown Soldier. They were received by Bishop Ryle, Dean of Westminster, and a large number of Americans were among the congregation. Rear Admiral Maurice Fitzmaurice represented the British Admiralty.

Ambassador Harvey, in a brief address, said that by the courtesy of the Dean, London Americans were privileged to celebrate in this way the devotion to duty of the United States Navy. He also referred to the appropriateness with which President Harding had selected as Navy Day the birthday of President Roosevelt, who had done so much for the American Navy.

Like Celebration in France.

PARIS, Oct. 27 (Associated Press).—Impressive solemnity marked the ceremony on the occasion of American Navy Day here today. A palm wreath was placed upon the tomb of the French Unknown Soldier. The address was delivered by Captain Frank B. Upham, American Naval Attache in Paris. Admiral Grasset, Chief of the French Naval Staff, represented the French Navy. American naval veterans acted as a guard of honor.

Captain Upham, in laying the wreath upon the tomb, likened it to the Arlington tomb of the American Unknown Soldier in that it symbolized both the land and sea war dead. He expressed the hope that "there shall be no more war." He reminded his hearers that America had "not lost sight of the lives sacrificed and the homes desolated by the great war."

Admiral Grasset responded, recalling the great value of American co-operation during the war.

Italy Joins in Tribute.

ROME, Oct. 27 (Associated Press).—American Navy Day was celebrated here today when a wreath, as a tribute from the American Navy League to the Italian Unknown Soldier, was placed upon the tomb in the Victor Emmanuel Monument. The presentation address was delivered by Captain Raymond D. Hasbrouck, American Military Attache in Rome.

In his address Captain Hasbrouck said that the wreath symbolized not only an American tribute to the Unknown Soldier, but also a brotherly greeting to Italy, for which that hero died. The speaker emphasized the complete policy of Italy and America in the period following the war and at the disarmament conference in Washington. Captain Hasbrouck recalled the great sacrifices made by the United States in order to establish the principle of limitation of armaments.

"Reconstruction cannot be created by selfish efforts," he said. "Only by the working of all in co-operation may reconstruction be effected. May Italy and America always stand together to this end."

Italian officials responded to the address, expressing the gratitude and feelings of friendship of the Italian people for America.

MONUMENT TO ROOSEVELT.

Bust of Former President is Unveiled at Benton Harbor.

BENTON HARBOR, Mich., Oct. 27.—The first monument to be erected in Michigan in honor of the late Theodore Roosevelt was unveiled here today with elaborate ceremonies.

A life-sized figure of the late President, in bronze, was unveiled in Roosevelt Square, a park site also dedicated to Roosevelt.

Victor M. Gore, regent of the University of Michigan, delivered the dedicatory address. He pronounced Theodore Roosevelt one of the world's greatest figures in statecraft.

LUCILLE DEBTS ARE £37,853.

Lady Duff Gordon's Assets Are £2,800, According to Receiver.

Copyright, 1922, by The New York Times Company. By Wireless to THE NEW YORK TIMES.

LONDON, Oct. 27.—The creditors of Lady Duff Gordon held their first meeting today. The official receiver announced that her liabilities amounted to £37,853 and that her assets consisted of furniture worth £1,000. A gold watch, a motor car, &c., amounting to £1,800 would be taken up, he said, by a claim for income tax and supertax.

In her statement concerning Lucille, Ltd., the name under which she carried on her dressmaking business, Lady Duff Gordon stated that in 1920 its turnover amounted to £160,000. She ascribed her bankruptcy to her dealing in the United States with Sculmor, who entered into business relations with her, and his alleged failure to fulfill his agreement, to stoppage of payments to her by various dressmaking concerns and to alleged unlawful dismissal.

She assented to adjudication in bankruptcy with the remark:

"Most adventures I have had, but this is the first time I have been bankrupt. I hope it is all right."

DENIED BY SHAUGHNESSY.

Canadian Pacific Chairman Not to Be Envoy to Washington, He Says.

Special to The New York Times.

MONTREAL, Oct. 27.—"No, I am not to be the Canadian Ambassador at Washington," was the reply made by Lord Shaughnessy, Chairman of the Board of Directors of the Canadian Pacific Railway, when questioned relative to the telegraphic dispatch from Washington to the effect that when the proposed office of the representative of the Dominion will have been established in the capital of the United States his Lordship would receive the appointment.

"The first intimation I had was when I read the dispatch in the newspapers," said Lord Shaughnessy. "I may add that the matter was not discussed by me, nor, in fact, had any such proposal been even hinted at from other sources."

SISTER JOINS EX-KAISER.

Is First Wedding Guest to Arrive at House of Doorn.

LONDON, Oct. 27.—The arrival of the first guest for the wedding of former Emperor William of Germany and Princess Hermine of Reuss is reported by the Amsterdam correspondent of The Central News, who says that Princess Friedrich Karl of Hesse, sister of the former Emperor, arrived at Doorn Thursday.

Princess Hermine is expected to arrive on Nov. 4, accompanied by her youngest daughter, Henriette, who is 4 years old.

SOCIAL NOTES

New York.

Mrs. Emile Twyeffort entertained at luncheon at Pierre's yesterday for her daughter, Miss Beatrice Elmore Twyeffort, who is to be married on Nov. 4 to Robert Cumming Ferguson.

Dr. and Mrs. A. Hamilton Rice have come from Newport and are at the Carlton House.

Mrs. William Gaedby Loew and Mrs. William K. Vanderbilt 2d and Mrs. Ernest Iselin were among those entertaining at luncheon yesterday at the Marguery.

Mr. and Mrs. Joseph M. Cudahy of Chicago are at the Ritz-Carlton for a visit.

Representative and Mrs. Hamilton Fish Jr. are being congratulated on the birth of a daughter on Thursday morning at their home, 2,319 Ashmead Place, Washington, D. C.

Mrs. Herbert Shipman and Mrs. Morton L. Schwartz gave luncheons yesterday at Sherry's, and Mrs. Walter B. James entertained there at dinner last evening.

Mrs. John E. Alexandre, who has been staying at the Ambassador has returned to her home in Lenox.

Mr. and Mrs. Cyrus W. Miller will give an Armistice Eve dinner and dance at Sherry's for fifty of their friends on Nov. 10.

Mr. and Mrs. Malcolm D. Sloane have taken an apartment at 28 East Sixty-fourth Street.

Mrs. Carroll D. Winslow entertained at luncheon at Pierre's yesterday for the Countess Theon de Revel.

Mr. and Mrs. Hoffman Nickerson have returned from Greenwich, Conn., and have opened their town house, at 24 West Fifty-fourth Street, for the Winter.

Mr. and Mrs. A. J. Drexel Biddle Jr., the Marquis de San Miguel, Mrs. Edward Payson Merwin and Joseph T. McCadden and his sister, Mrs. W. F. Harper, who have taken a table for ten, are among those entertaining at the opening of the dinner dances at the Belleclaire this evening.

Dr. and Mrs. Carlton R. Jewett have come from Buffalo, N. Y., and are at the Lorraine over the week-end.

Commander G. Ferrar, U. S. N., who has arrived from Washington, D. C., on a mission for the Government, is making his headquarters at the Vanderbilt.

Mrs. Roland L. Redmond, Mrs. William Howard Taft 2d and Mrs. E. Roland N. Harriman have arranged a bridge, to be held at Sherry's on Nov. 28 at 3 o'clock, for the benefit of the Emergency Tuberculosis Committee, which provides temporary relief for any family afflicted or threatened with tuberculosis.

Mr. and Mrs. William Bowne Parsons are being congratulated upon the birth of a son, their second. It has been named Edward Finch Parsons, after its maternal grandfather, Edward Finch. The newcomer is a nephew of Justice Edward R. Finch.

FAIRE BINNEY MARRIES.

Actress, Sister of Constance, Film Star, Weds David C. Sloane 4th.

Faire Binney, who plays the second role in "Sally," was married yesterday at the home of her mother, Mrs. H. Whilard Gray, 212 East Sixty-second Street, to David Carleton Sloane 4th of Philadelphia, a son of Lieut. Commander John D. Sloane, U. S. N., retired.

Mrs. Sloane's first names were Frederica Gertrude, but she has always been called Faire. She is a sister of Constance Binney, and, like her sister, she has appeared in moving pictures. Her first appearance on the stage was about five years ago as a dancer. Her father was the late Harold Binney of this city.

Mr. Sloane attended St. Paul's School and also the Naval Academy at Annapolis, but left the latter three years ago to go into business.

MISS SEELIGSON A BRIDE.

Daughter of Stock Exchange Member Weds Walter I. Metz.

Miss Thelma Seeligson, daughter of Mr. and Mrs. Harry G. Seeligson, and Walter Irving Metz, son of Mr. and Mrs. Henry Metz of Mount Vernon, N. Y., were married Thursday afternoon at the home of Mr. and Mrs. J. A. Renahan at Greenwich, Conn. Mr. Seeligson, father of the bride, is a member of the New York Stock Exchange.

A small reception followed the ceremony, after which the couple left to spend their honeymoon at Hot Springs, Va. Mr. Metz is with the Metropolitan Life Insurance Company in this city.

MISS DAEHNHARDT ENGAGED

Niece of Late Admiral to Wed James E. Serven.

Mr. and Mrs. John E. Block of Nyack, N. Y., have announced the engagement of their daughter, Miss Edith M. Daehnhardt, to James E. Serven, son of Mr. and Mrs. William A. Serven. Miss Daehnhardt is a niece of the late Admiral Daehnhardt and has been educated abroad. Mr. Serven is a graduate of Brown University, class of '22, and served during the war in the navy.

Kimber—Saxton.

The Rev. Robert Bootman Kimber and Mrs. Kimber, formerly of New York, but now of 536 Fullerton Parkway, Chicago, announce the engagement of their daughter, Miss Gladys Saxton, to Hugo E. Remke of Chicago.

Strauch—Hill.

Mr. and Mrs. Albert T. Strauch of 25 West Ninety-fourth Street, this city, announce the engagement of their daughter, Miss Marion Webb Strauch, to B. Houston Hill of Pittsburgh, Pa.

Rohe-Uihlein Wedding Nov. 18.

Miss Adele Marie Uihlein, daughter of Mr. and Mrs. August E. Uihlein of 600 West End Avenue, and Charles Rohe Jr., son of Mr. and Mrs. Charles Rohe of this city, are to be married on the afternoon of Nov. 18, at 4 o'clock, at the Ritz-Carlton. Their engagement was announced last June.

DR. DRACHMAN RESIGNS.

Associate Rabbi to Leave Congregation Ohab Zedek.

The Rev. Dr. Bernard Drachman, associate rabbi with the Rev. Dr. Philip Klein of the Congregation Ohab Zedek, 18 West 110th Street, the most largely attended Orthodox Jewish synagogue in New York, yesterday announced his resignation, after thirteen years' service. The reason is understood to be a difference of opinion between Dr. Drachman and some of the lay members of the congregation.

In addition to serving as associate rabbi of the Congregation Ohab Zedek, Dr. Drachman is rabbi of the Congregation Zichron Ephraim, 168 East Sixty-seventh Street, of which he has been the spiritual adviser since 1899. It is understood that Dr. Drachman will continue his work for Judaism as hitherto, and devote the greater part of his time hereafter to the Jewish Sabbath Alliance, of which he has been President for twenty years.

36 Races Join in Carnival.

Thirty-six racial and national sections were represented last night at the carnival and dance at the Hotel Astor, which was organized by America's Making, as a get-together occasion to promote understanding, fraternity and good-will. The committee in charge did not spare itself in securing well-known artists to entertain the 3,000 guests which crowded three floors of the hotel, including the grand ballroom and roof garden.

RITA FORNIA DIES SUDDENLY IN PARIS

Metropolitan Opera Soprano Was Supposed to Be Recovering From an Operation.

HUSBAND LEFT FOR PARIS

California Girl Had Been an Important Member of Metropolitan Company for Fourteen Years.

Rita Fornia, for the last fourteen years an active member of the Metropolitan Opera Company, died yesterday in Paris, according to a cable message made public last night by William J. Guard. Her last appearance was as Suzuki in support of Geraldine Farrar in "Madame Butterfly." Following a serious surgical operation, she went to Paris last Spring, and it was supposed that she was recovering her health, for she was soon to have returned home. Instead came news of her critical condition, and on Wednesday her brother, Arthur Newman, and her husband, James B. Lebey, an art dealer of this city, sailed from New York for Paris.

The singer's real name was Rita Newman, but throughout her operatic career she called herself Rita Fornia, the latter being composed of the second half of California, her native State, to which she was greatly attached. She was born July 17, 1878, at San Francisco and brought up there. Shortly after her first important success with the Metropolitan, when she replaced Emma Eames at the last moment as Leonora in "Trovatore," she gave the following lively account of some of her experiences along the road:

"My voice was discovered when I was very young, and I soon became troublesome to go on the stage. Patti came to San Francisco, and I was wild to be another Patti. My father wouldn't hear of it. Finally he let me go to New York to study, and there Emil Fischer told me my voice was remarkable, and that I should go abroad. I sent so many telegrams to my father that he let me have money for six months in Europe. My teacher in Berlin, Frau Nicklass-Kempner, thought I was a coloratura soprano, and I made my début in a coloratura role, Eudoxia in "La Juive" at Hamburg.

"But I soon found that this coloratura singing was ruining my voice, so I went to Paris and began anew, this time under Jean de Reszke. I sang on my second début I was a messo-soprano, which I believe is the true measure of my voice. This was in 1906 with the Henry W. Savage Opera Company. These were strenuous days and nights. When the season was over I had sung practically every part in the company's repertoire. All the sopranos and contraltos had the grip but myself. One night I was announced to sing Elisabeth in "Tannhauser." The woman who was supposed to have sung Venus was indisposed, so I sang both Elisabeth and Venus. I changed my wig after luring Tannhauser and became a noblewoman. In the last act I charged again and slipped a pink silk dress over my Elisabeth robes and again became Venus. It was an exciting evening for me. In San Francisco I sang Nedda and Santuzza on the same night.

"During her long years at the Metropolitan Miss Fornia appeared usually in the more important minor rôles, but occasionally sang the star parts. She was a most reliable and competent artist who never failed to give her best efforts and to respond loyally to any emergency. On one occasion, in Brooklyn, in a performance of "Faust," Miss Farrar, the Marguerite, became too hoarse to complete the opera. Miss Fornia, at a moment's notice, put on the star's costume and sang the difficult prison scene, which carries exacting demands on a soprano's voice and of a sort not suited to Fornia's vocal equipment.

LOGAN $1,000,000 TO KIN.

Trust Fund of $350,000 Provided for Widow.

FREEHOLD, N. J., Oct. 27.—The will of James Park Logan of J. P. Logan & Sons, dry goods, New York, has just been probated here. No inventory has yet been filed, but it is believed that the estate will total nearly $1,000,000.

The income from a trust fund of $350,000, with the use of the home in Eighth Avenue, Asbury Park, and the automobiles, is left to the widow, Mrs. Susan Church Logan. Bequests equal to $25 and $50 for each year of service are made to the company's employes. Daughters-in-law and sons-in-law are to receive $10,000 each. The sons are to be permitted to purchase his interest in the business at an appraised price.

The residuary estate is divided equally among the children: Mrs. Charlotte Meloy of Chicago, Mrs. Maud Bevans of Short Hills, N. J.; Charles P. and Harry H. Logan of New York, John P. Logan of Montclair and Mrs. Clara Selby of Newark.

PRIZE FOR AVIATION ESSAYS.

British to Use Part of ZR-2 Memorial Fund for Competition.

Copyright, 1922, by The New York Times Company. By Wireless to THE NEW YORK TIMES.

LONDON, Oct. 27.—From the funds subscribed for a memorial to the ZR-2 airship, which collapsed over the Humber River in August last year, the Royal Aeronautical Society has decided to give the sum of 25 guineas annually as a prize for the best paper on technical subjects connected with aeronautics, preference being given to papers dealing with airships.

The prizes are open to competitors of all nations and the names of those wishing to submit essays should be furnished to the Secretary of the Royal Aeronautical Society before Dec. 31.

DINNER HOST FALLS DEAD.

George Braudling of New York Succumbs in Hotel in Chicago.

CHICAGO, Oct. 27.—Entering his room in the La Salle Hotel tonight, where friends he had invited to dinner were awaiting him, George Braudling, 64 years old, a coffee merchant of 611 158th Street, New York, who with his wife was on a visit here, complained of feeling ill and a moment later dropped dead. Dr. Lewis McClenathan, house physician, believes death was the result of heart disease.

Mr. Braudling was about to dine with Mrs. Annetta P. Crowley and Mr. and Mrs. Edward Mohr when the attack came.

High Prices for Turkeys.

WASHINGTON, Oct. 27.—Forebodings of high-priced turkeys this year are seen in Agricultural Department announcements that despite a steady increase in the price of turkeys production has steadily decreased. The average price received during the four months, October to January, 1915-1918, was 15 cents a pound. The average price received during a similar period of 1920-21 was 32 cents a pound, according to the department's figures.

D. A. R. Elects Officers.

POUGHKEEPSIE, N. Y., Oct. 27.—The New York State conference of the Daughters of the American Revolution elected officers today. Mrs. Charles W. Nash of Albany was re-chosen State Regent. Other officers nominated yesterday were elected.

HENRY A. DU SOUCHET DEAD.

Author of "My Friend From India" Dies in a Sanitarium at 70.

KINGSTON, N. Y., Oct. 27.—Henry A. DuSouchet, playwright, died at a sanitarium here today. Death was due to a complication of diseases. Mr. DuSouchet came here two weeks ago.

The author of "My Friend From India" and "The Man From Mexico" had tried his hand at various labors before he finally succeeded as a playright. He was born at Mt. Vernon, Ind., in 1852, and when only 15 was a skilled telegraph operator in New Orleans. Although ordered to widely scattered places he had such an intense interest in the stage that everywhere he took a leading part in the local amateur theatricals, acting and writing sketches. While in Prescott, Ariz., in 1876, he followed a sudden whim and ran for Justice of the Peace, gaining office by a large majority. Soon after he went to San Francisco and became a professional actor, touring the coast in melodramas.

The failure of his farce, "Dollars and Hearts," here in 1886 so crushed his spirits that he did not use his pen for three years. He wrote "My Friend From India" in 1891, but he hawked the manuscript in vain until Smyth & Rice produced it in 1896.

Joseph Simonson.

Joseph Simonson, Quarantine Commissioner under Governor Black, and a life-long resident of Staten Island, died yesterday after a lingering illness at his home in Charles Avenue, Fort Richmond.

Mr. Simonson was born sixty years ago at New Springville. He was formerly County Clerk of Richmond County, and at one time Chairman of the Republican County Committee. He was a member of Richmond Lodge F. and A. M., and Past District Deputy Grand Master for the Richmond district. He is survived by his widow.

Dr. Edwin Field.

Dr. Edwin Field, chief of staff at the Monmouth Memorial Hospital in Long Branch, N. J., died last night at his home in Red Bank, N. J., of inflammation of the brain after an illness of four months. He was born in Nut Swamp, Middletown Township, N. J., in 1849, and graduated from the College of Physicians and Surgeons. Since 1876 he had practiced in Red Bank. He was a Fellow of the American College of Surgeons and a member of many other important medical organizations. He organized the Red Bank Lodge of Elks and was its first Exalted Ruler.

William A. Woodworth.

William A. Woodworth, eldest member of the Westchester County Bar Association and long the librarian of the Supreme Court at White Plains, died Thursday night in the home of his daughter, Mrs. Amy Barber, at Windham, Conn. He was 80 years old. He had formerly been a realty attorney for the New Haven Road. Yesterday Supreme Court Justices Morschauser, Tompkins and Young adjourned their courts out of respect to Mr. Woodworth.

Obituary Notes.

EDWIN J. ROBERTS, Secretary of Middleton & Co., Ltd., commission merchants in Manhattan, died at his home, 8 Tennis Court, Flatbush, on Thursday. He was 42 years old, and was an active member of the Protestant Episcopal Church of St. Paul and teacher in the Sunday school.

AMASA LYTTON EDWARDS, 54 years old, for some years in charge of the safety deposit vaults of the Mutual Bank in Manhattan, died of apoplexy on Thursday night at his home, 10 Lefferts Place, Brooklyn, while sitting over the telephone in his bedroom. He was a member of an old Brooklyn family and had been active in the work of the Central Congregational Church.

JAMES SCOLLAY, a Civil War veteran and a member of Seaman Gove Post, died at his home in Wantagh, L. I., on Thursday, aged 84 years.

MICHAEL J. FARLEY, a retired painting contractor, died on Wednesday at the home of his sister, 235 Ocean Parkway, Brooklyn, aged 80 years.

Colonel WILLIAM D. UHLER, chief engineer of the Pennsylvania State Highway Department, died yesterday in Harrisburg after a brief illness. He was known throughout the country as a good roads advocate, and many of his ideas in road construction have been widely adopted.

JULIAN ONDERDONK, nationally known for his paintings of Texas blue bonnets, to which he devoted his life, died yesterday morning in a hospital in San Antonio, Texas, following an operation. He was 40 years old.

EDWARD MARTIN BURGHARD of 1 East Ninety-third Street, son-in-law of the late George Ehret, died yesterday morning of pneumonia at his Summer home, Pine Knoll, Palenville, N. Y. He was 63 years old.

Born.

BORGENICHT—Mr. and Mrs. Max Borgenicht announce the birth of a daughter, Oct. 25, at Lying-in Hospital.

EISENBERG—Mr. and Mrs. Harry W. Eisenberg (nee Estelle R. Kohn) of Chicago announce the birth of a daughter on Saturday, Oct. 21, 1922, at Lying-in Hospital, New York. Chicago papers please copy.

LOEW—Mr. and Mrs. Arthur M. Loew (nee Mildred Zukor), of 116 West 73d St., announce the birth of a daughter, Jane Constance, on Oct. 26, 1922.

SCHRUDDEMAN—Mr. and Mrs. Harry S. Frederick Place, Mount Vernon, N. Y., announce the birth of a son on Thursday, Oct. 26.

Married.

ALLISON—BECKER—Mr. Kingdon R. Allison, of Haverstraw, N. Y., and Miss Dorothy H. Becker, of Stony Point, N. Y., daughter of Rev. and Mrs. N. S. Becker, were united in marriage by the bride's father at the Presbyterian Manse, Stony Point, Thursday, Oct. 26, at 9 A. M.

ENGLUND—GARDINER—On Oct. 26 by the Rev. Dr. Carl J. Lilliwall, Swedish Church, Lexington Avenue, Mary A. B. Gardiner of Glasgow, Scotland, and Oscar L. Englund of Gavle, Sweden.

FREEMAN—SHARRETTS—Judge and Mrs. T. S. Sharretts of Plainfield, N. J., announce the wedding of their daughter, Monica Worthington, to Mr. Stuart Fox Freeman of Netherwood, N. J., on Oct. 24, 1922.

Died.

ANGAROLA—On Oct. 26, at Liberty, N. Y., Rocco, beloved husband of Helen (nee Mooney) and loving father of Reier, Robert, Harold, Edward Angarola and Mrs. James F. Bishop. Funeral from the parlors of Richard J. Delaney, 156 Greenwich Av., 9th and 8th Av., Saturday, Oct. 28, to St. Ann's Church, East 13th St., where a solemn mass of requiem will be celebrated at 10 A. M. Interment Calvary. Automobile cortege.

BOARDMAN—Suddenly on Tuesday, Oct. 24, 1922, Fred H., beloved husband of Charlotte H. Boardman, age 59 years. Funeral services at St. Paul's Church, St. Paul's Place and Church Av., Flatbush, Saturday at 2 P. M.

BROWN—Frances, beloved wife of the late Emmanuel and dear mother of Edward A., Brown, Ada Harris, and Sadie Dodge. Services were held at her late residence, 504 South Broadway, Yonkers, Friday, Oct. 27, at 1 P. M. Previous notice of time of funeral was an error.

BUCK—Robert F. Funeral Campbell Funeral Church, Broadway, 66th St., Sunday, 2 P. M.

BURGHARD—Edward Martin, beloved husband of Josephine F. Ehret, on Oct. 27, 1922, of pneumonia at Palenville, N. Y., aged 63. Funeral private. Kindly omit flowers.

CARLETON—Suddenly, at his home, J. Osgood Carleton, husband of Katharine Heermance. Friday, Oct. 26, 1922. Funeral Sunday afternoon at 3 o'clock at his late residence, 1,178 Warburton Av., Yonkers, N. Y. Cars will be at Greystone Station to meet train leaving Grand Central Station at 2:18. Boston papers please copy.

CLARK—At Lakewood, N. J., Oct. 25, 1922, I. Westervelt, son of the late George and Sophronia Westervelt Clark. Funeral services at the Memorial Chapel, Greenwood Cemetery, Saturday, Oct. 28, at 10:30 A. M.

COHEN—Solomon, entered into rest in his 76th year, beloved father of Michael Emery, Frederick and Mrs. Freda Weschler. Funeral services Oct. 29, at 10 A. M., at 80 West 119th.

DE NOYELLES—On Oct. 27, 1922, Samuel De Noyelles, beloved husband of Anna J. De Noyelles and father of Mrs. Frank Horton. Relatives and friends are invited to attend funeral services at his late residence, 800 Fulmount Av., Jersey City, Sunday, Oct. 29, 1922, at 4 P. M. Interment Monday morning at Fiewer Hill Cemetery.

Died.

DICK—John H., aged 14 years, on Oct. 26, 1922. Funeral services Sunday, Oct. 29th, at 1:30 P. M., at late residence, 40 Welsey St., Astoria, L. I.

DOANE—Miriam D., widow of Chilton F. Doane, on Oct. 27, 1922, at her residence, 18 West 31st St., N. Y. C. Funeral private at Hyannis, Mass.

DORIS—On Oct. 26, after a short illness, Katherine Doris (nee Gormley) of County Longford, Parish of Killoe, Ireland, beloved wife of

HYLAN RAPS SHEARN ON CITY BUS INQUIRY

Asserts People Do Not Care Who Own Buses as Long as They Get Service.

CRITICISES ATTORNEY'S PAY

Gets Rate of $60,000 a Year for Services to Transit Commission, Four Times Mayor's Salary.

Declaring that the people of New York City do not care who own the buses as long as they get service, Mayor Hylan made an attack yesterday on former Justice Clarence J. Shearn, special counsel to the Transit Commission, who has been conducting its bus investigation. The Mayor referred to Mr. Shearn's discovery that Mrs. Henry, wife of Police Inspector Dominick Henry, obtained a permit to operate a bus on the Eighty-sixth Street line, as "probably in an effort to earn a few dollars to hire lawyers to defend her husband, who was being framed by gamblers," but did not show that her bus was not rendering good service on a 5-cent fare.

The Mayor asserted that Judge Shearn was being paid at the rate of $60,000 a year by the city, four times the salary of the Mayor, without the city being able to prevent it. He referred to the testimony, which showed that Sinnott & Canty, of which his son-in-law's brother is a member, received $500 from commissions for bus casualty insurance, or, as the Mayor said, less than two days' pay for Judge Shearn.

The Mayor' statement follows:

"Counselor Shearn, who draws between $200 and $350 a day out of the city treasury through the State Transit Commission, discovered yesterday that Police Inspector Henry's wife owned a bus that was operated on the Eighty-six Street line. This fact was given startling publicity by the traction newspapers that are aiding McAneny and Shearn in their cheap political play to discredit city bus operation.

"Counselor Shearn did not show that the bus owned by Mrs. Henry was not giving good service on a five-cent fare; nor did he show that Mrs. Henry took to bus operation probably in an effort to earn a few dollars to hire lawyers to defend her husband, who was being 'framed' by gamblers. The probability is that her bus was rendering first-class service.

Task to Find Bus Owners.

"Counselor Shearn has not yet shown that when the city began bus operation we went all over the States of New York, New Jersey, Connecticut, Massachusetts, and in fact all over the country, to get bus owners to operate in New York City. The people of this city needed buses badly because the owners of the traction lines and their 'receivers' would not or could not provide proper service.

"The people appreciate the buses and they are not particularly interested in who owns them temporarily, so long as they get adequate service on a five-cent fare. They would rather that New Yorkers owned the buses than persons out of town, and I hope that Commissioner Whelan will give New Yorkers the preference, until the city can own and operate its own buses. We appreciate the aid rendered by the bus owners from other cities and States in the initial stages of operation, and I hope that these early operators who are still on the lines have taken up their residences here.

"Counselor Shearn has not yet publicly investigated the Fifth Avenue Coach Company which operates buses on the principal streets of the city on a ten-cent fare, nor has he disclosed that this company is controlled by the Interborough and that there are other influential stockholders. These interests want the bus privileges and they do not want the city or any one else to have them. Counselor Shearn and Traction Junk McAneny are working in their behalf.

"Shearn is being paid at the rate of about $60,000 a year. This is four times the salary that I receive as Mayor. It is more than the salaries of any five members of the Board of Estimate, elected by the people. Shearn's alleged services are paid out of the city treasury, because McAneny orders their payment and the city and the people have no redress, except to defeat Governor Miller for re-election and abolish the extravagant traction-controlled commission.

Once Associated With Hearst.

"The traction ring is determined to put over their 'deal' to dispose of their 'junk' to the people for a sum ranging from $350,000,000 to $400,000,000. They can succeed in this only by first discrediting the City Administration. The 'ring' knows that as long as I am Mayor and my associates are with me in the Board of Estimate that the McAneny higher fare plan cannot go over. They think that by using Shearn, who was once associated with Mr. Hearst, they can hoodwink the people into the belief that Shearn is operating as a disinterested attorney.

"Shearn and the traction ring cannot humbug the people, because the people know just what they are driving at and because they know that the buses operated by the city on a five-cent fare are rendering the best service that can be obtained under the circumstances.

"If the State Legislature, controlled by the traction ring, Governor Miller and the Republican machine, had not repeatedly denied us the legal right to own and operate buses, we would now have on the surface of the city streets, in place of make-shift, privately owned buses, hundreds of fine new, up-to-date, well-lighted and well-ventilated buses carrying the people everywhere at 5 cents.

"The City of New York can make a good profit on bus operation on a five-cent fare. The traction ring knows this and is anxious to grab all the bus routes that the city has established. These bus routes will remain in control of the city and will not be given to the traction ring, the Fifth Avenue Coach Company or any other subsidiary corporation.

"The Fifth Avenue Coach Company is making 50 per cent. profit each year on a ten-cent fare and is now operating several times as many buses as it did a few years ago.

"Counselor Shearn, who is receiving at a rate of $350 a day, paid out of the pockets of the people, has actually shown that a firm of young insurance brokers had written some bus insurance made compulsory by an act of the Republican Legislature. All the commission that this firm has received out of such insurance is less than two days' pay for Shearn. Is it not disgusting to see such a high-priced lawyer and such high-priced Commissioners spending the city's money at the rate of several thousand dollars a day to discover that a couple of young men in the insurance business insured a few bus owners? It was not only this firm of brokers that wrote bus insurance, but a score of other firms, but Mr. Shearn is evidently not interested in the others. He is interested only in the name of one firm because he is being paid with city funds to help scandalize the City Administration."

Two Statements Issued.

Like Chairman McAneny of the Transit Commission, Mayor Hylan issued two statements during the day. In his earlier statement he criticised the expenditures of the commission, and said that Judge Shearn had already received fees aggregating $24,718. The Mayor said:

"The Citizens Union found excuse to criticise the city's tentative budget for next year and evidently saw no reason to investigate or criticise the expenditures of the State Transit Commission, created by legislative act and imposed upon the people of New York City. The Transit Commission has received about $4,000,000 from the Board of Estimate in the year and a half it has been in existence. It received a total of $2,500,000 in special revenue bonds this year, and at the rate it is spending, it is more than likely that this vast sum of money will be insufficient to cover its expenses for the year.

"A large part of the commission's funds is being squandered in fees paid to high-priced lawyers and to other so-called experts. Clarence Shearn, who is trying to make political capital for the commission and the traction ring, has already received fees aggregating $24,718. He was paid at the rate of $350 a day for forty-three days and at the rate of $134 a day for twenty-three days, besides other payments. Before he is finished trying to discredit city operation of buses his bills against the city through the commission will probably aggregate $50,000.

"The commission has paid other large fees to special counsel, though it has a costly legal staff. Godfrey Goldmark received $13,560 and $20,000 was paid by the Controller to the late Mr. Scott by order of Chairman McAneny. Thomas Hovendon, a real estate 'expert,' received $8,700 and E. J. Grant, another real estate 'expert,' received $8,220.

"The Controller paid $11,400 to John A. Beeler, a so-called traction 'expert' (at the rate of $100 a day), by order of Chairman McAneny, and $3,220 to E. A. Roberts, another so-called traction 'expert,' at the rate of $35 a day. Since March last Roberts has been on the payroll of the Transit Commission as chief of the Transit Bureau at a large salary.

"The commission has incurred other large bills for special services which the city must pay. One of these is for $10,021 to Charles Olendorf, lawyer; another is for $7,500 to William L. DeBost, and another is for the same amount to Irving Ruland. These two latter claimants are real estate 'experts.'

"Special Service" Payments.

"In all, the Controller's office has thus far paid out of the city treasury on account of 'special service' to the State Transit Commission, a total of $128,293. Before the year is out, at the rate that these charges have accumulated, the city will probably be compelled to pay another $100,000 on behalf of the commission for alleged 'special services.'

"These payments are all in addition to the regular payments made every two weeks by the city to the employes of the Transit Commission. The Commission has, according to Chairman McAneny, 913 employes on the payrolls. Of these, thirty-four are in exempt positions with salaries from $3,500 to $10,000 each, not including the three exempt Commissioners at $15,000 each. Other exempt positions are chief executive officer at $10,000 a year; assistant chief executive officer, $7,000 a year; valuation engineer, $1,000 a month; consulting engineer, $15,000 a year (in spite of the fact that there is a chief engineer whose salary is also $15,000, having been raised from $12,000); chief accountant at $10,000 a year (having been raised from $8,000); assistant chief accountant, $7,800 (having been raised from $6,000); chief clerk, $6,000 (having been raised from $4,500); two new assistant counsels at $5,700 a year each, besides a chief counsel at $10,000 a year; and several new secretaries and stenographers from $3,600 to $4,800 a year each. This is the record of some of the exemptions made by Chairman McAneny. Under the preceding Democratic administration there was only one Commissioner at $15,000 a year.

"When the Commission was first created under the Knight-Adler bill, the city tested its legality and the Court decided that the city must pay the salaries of Commission employes. The Commission's payroll averages $180,000 a month, aside from payments made to special employes for counsel fees, &c. An analysis of the payroll shows that there are about 120 of the 913 employes supposedly engaged in regulatory work—that is checking and supervising transit operation. The balance, 793, are ostensibly engaged in the construction end.

"The last monthly bulletin of the Transit Commission shows that there are 18 contractors employed on rapid transit work and that their total working force averages 508 daily. On this basis, the Transit Commission has three men on the construction payroll to every two men actually doing construction work for the contractors.

"The Controller and the Board of Estimate have apparently no power under the law to refuse payment to any commission employes under certificate of Chairman McAneny, and the Chairman refuses to submit to the Controller a statement showing in which payments should be charged to construction under contracts 1 and 4, and which to budgetary account. The previous Democratic Transit Construction Commission submitted sub information to the Board of Estimate and payments were properly charged.

"Since the present commission has been in existence no such information has been submitted and a total of about $4,000,000 has already been spent by the Transit Commission without proper accounting to the city."

CHICAGO WOMAN ADMITS POISONING HER HUSBAND

Police Start Inquiry Into Deaths of Former Husbands—Authorities Think She Had Four.

Special to The New York Times.

CHICAGO, Oct. 27.—Mrs. Tilly Klimek confessed today that she attempted to poison her husband, Joseph, who is now dangerously ill at the West Side Hospital from the effects of arsenic. Breaking down after hours of questioning, she admitted to Police Lieutenant Malone and Assistant State's Attorneys Lyons and Barbara that she had sprinkled some "white powder" on her husband's food.

Jealousy, and not the fact that he had recently taken out life insurance policies in her favor, prompted the act, she says. She was tired of the way he was "fooling around" with other women and "wanted to get rid of him."

The confession, while partially cleaning up the mystery, does not explain the death of at least two previous husbands. Coroner Hoffman is preparing to exhume the bodies.

In her confession Mrs. Klimek stated that she had obtained the "white powder," which the police have since determined contained large quantities of arsenic, from a neighbor, Mrs. Nellie Kulek, who was arrested immediately and confirmed this.

Mrs. Klimek, according to Mrs. Kulek's story, visited her several weeks ago and told her that she was tired of her husband. Mrs. Kulek suggested that she get a divorce, but the other woman is reported to have said that she knew of a better way and then asked for some poison.

"I told her that all I had was some rat poison," Mrs. Kulek said, "and she told me to give her some. She didn't say what she was going to do with it, however, and I had no idea that she intended to poison her husband. I have no information about any of her previous husbands."

Mrs. Klimek, when first arrested, flatly denied that she had anything to do with the illness of Klimek or with the deaths of two previous husbands. Both, she said, had died of natural causes.

The police, however, have information that Mrs. Klimek had another husband, possibly two, besides the two she admits are now dead. This would give her a total of at least five husbands.

Neighbors tell of an unidentified man who lived with her for six months and disappeared suddenly, but Mrs. Klimek denies this. No suspicion was attached to the deaths of the two husbands, according to relatives, but Bernard Krupcek, a brother of one of them, appeared today and said his brother died rather suddenly, before his death exhibiting the same symptoms as Klimek.

LIMBS OF WOMAN FOUND IN BUNDLE

Two Legs and an Arm Were Wrapped in Newspaper Dated Oct. 9.

SEARCH CANARSIE MARSHES

Medical Examiner Wuest Thinks Illegal Operation Led to Woman's Death.

Wrapped in a copy of The Evening Journal of Oct. 9 last, and bundled together with bloodstained clothing, two legs and the arm of a woman were found yesterday afternoon in brushland at Ninety-eighth Street and Blake Avenue, Brooklyn. The discoverer, an employe of the Department of Highways, notified the police, and Captain Arthur Carey, head of the Homicide Squad, other detectives and Dr. Charles A. Wuest, Kings County Medical Examiner, began an examination of the find at the Brownsville Police Station.

The legs had been severed at the knee joint and only the lower halves were in the bundle. The arm had been sawed off just below the articulation with the shoulder. The clothes were the waist and skirt of a blue serge dress, the skirt embroidered at the bottom with gold thread, a plain white shirtwaist, the upper part of a pair of pink bloomers from which the legs had been ripped and a pink brassiere. The garments were of moderately good quality. There was a gold-filled bar pin, ornamented with artificial rubies and diamonds.

Dr. Wuest deduced that the limbs had belonged to a well-nourished, rather tall woman of good figure. The nails of both feet and the hand and the palm of the hand being gone he was unable to hazard a guess as to the occupation or social position of the woman. He was inclined to suspect that the parts might belong to the body of a woman secretly disposed of after a criminal operation. He doubted that a person of any great medical skill had dismembered the body.

Many detectives and policemen searched the region, all the way to the shore of Jamaica Bay for other parts of the body, but none was found. Neither did a search of records of missing persons yield a clue. The spot where the bundle was discovered is in the lonely vicinity where Mrs. MacDonald, a ticket agent employed by the Brooklyn Rapid Transit Company, met death three or four years ago at the hands of a negro who later paid the death penalty. It is three blocks from the Sutter Avenue Station of the Interborough and it borders on the Canarsie Marshes and the Jamaica Bay Meadows, a locality abounding in small garden plots kept by Italians.

Pepper in Search of Super-Student.

Special to The New York Times.

EASTON, Pa., Oct. 27.—United States Senator George Wharton Pepper has offered a prize of $100 to be awarded to the member of the senior class of Lafayette College who shall at commencement time receive from both the Faculty and the student body a vote of confidence as the type of man that the voters would like graduates of Lafayette College to be.

DEATH SHOT ANSWERS PLEA TO WIFE TO LIVE

Marguerite Calvert, Actress, a Suicide While Helpless Relatives Look On.

Special to The New York Times.

SAN FRANCISCO, Oct. 27.—W. D. Harris, her husband, Mrs. Rose F. Ball, her sister, and Mrs. Ball's husband, stood at the threshold of a bathroom in the Palace Hotel here early this morning pleading with Marguerite Calvert, popular Broadway performer, not to end her life. The young woman lay stretched on the bathroom floor, an automatic pistol pressed to her heart.

Grief stricken after a visit to the grave of a brother in Portland, Ore., while on a motor trip with her husband from New York to San Francisco, the young woman insisted she could not bear to live. Not daring to approach for fear they would precipitate her suicide, the three who loved her grouped there within a few feet, begged her to give up her purpose. Their words were cut short by a shot that crashed through her heart. Miss Calvert died instantly.

Only then could the three go to her, at the close of a prolonged, agonizing scene that had ended in tragedy. Leaving her husband, a Grand Rapids automobile tire dealer, and her sister, Mrs. Rose F. Ball of Berkeley, Cal., and Dr. Ball in an adjoining room, Miss Calvert had locked the door, then told them that she was tired of life and wanted to end it all.

Dr. Ball pleaded through the transom for her to do nothing rash, while Harris telephoned to the hotel office for a clerk. The clerk opened the bathroom door and a few seconds more ended the suspense as Miss Calvert pressed the trigger.

Mr. and Mrs. Harris arrived at the hotel at 5 o'clock yesterday afternoon. She telephoned her sister, Mrs. Ball, at the Hotel Claremont, Berkeley, to come to the city and have dinner with her. Mrs. Ball and her husband, Dr. Jan Don Ball, a specialist in the East Bay city, dined with Harris and his wife, who, at that time, seemed to be in the best of spirits.

Miss Calvert was 25 years old. She was favorably known as a singer and violinist throughout the United States and Europe. She made a brief visit to San Francisco a year ago.

DIES OF FOOTBALL HURTS.

Minister's Son Had His Vertebrae Dislocated.

BUFFALO, N. Y., Oct. 27.—Carl Jacobs, a member of the Martinsville Community football team, died at a hospital here today from injuries received in a game last Saturday. Bones in his spinal column were dislocated.

Jacobs is a son of the Rev. Henry Jacobs, field secretary of the Lutheran Sanitarium at Denver.

George's Senate Seat Cost Nothing.

WASHINGTON, Oct. 27.—It cost Walter F. George nothing to win the Senate seat from Georgia made vacant by the death of Senator Watson, according to a sworn statement filed today with the Secretary of the Senate. Mr. George reported that no contributions or expenditures in his behalf had been made by himself or any agents.

EYEWITNESS TELLS OF HAMMER MURDER

Former Chorus Girl Says Mrs. Phillips Killed Mrs. Meadows at Los Angeles.

JEALOUS OF HER HUSBAND

Motoring With Supposed Rival, Accused Struck Her Several Times, Witness Asserts.

LOS ANGELES, Cal., Oct. 27.—Mrs. Peggy Chaffee, a former chorus girl and the State's star witness in the trial of Mrs. Clara Phillips, on trial here for the murder of Mrs. Alberta Meadows on July 12, detailed to the jury today what she witnessed on the day Mrs. Meadows was killed.

Mrs. Chaffee told how Mrs. Phillips purchased a small hammer the day before the killing, and this brought from Mrs. Phillips a denial with the statement: "Now, Peggy, tell the truth. You know you bought the hammer."

After purchasing the hammer, Peggy said that Clara told her she had heard that her husband, Armour Phillips, was "going with another girl." That night the witness and Mrs. Phillips drove to the apartment of Mrs. Meadows, but Mrs. Meadows was not home. Both the witness and the defendant remained all night at Mrs. Chaffee's apartment.

In the morning they started for Long Beach, a suburb, where Mr. Chaffee was working, the witness said. While waiting for a train Clara went to the telephone, saying, according to the witness, that she was going to "call ——, and ask if he had a little drink."

Arriving at Long Beach, Peggy testified that they went to an apartment of a friend of hers, where they had several drinks. A small quantity remained in a pint bottle, and upon leaving for Los Angeles Mrs. Phillips carried the bottle, the jury was told.

After reaching the city, Peggy testified that they went directly to the automobile park where Mrs. Meadows kept her car and waited for her to appear. When Mrs. Meadows started to drive out of the park Peggy testified that they went up to the car.

"Mrs. Phillips asked Mrs. Meadows if she would take her out to her sister's, where she was staying," Peggy testified. "Mrs. Meadows said she would and Mrs. Phillips then introduced me. We got into the car and Mrs. Phillips said she would direct her how to go, as she had only lived there a short time. After we got outside of town Mrs. Phillips said she wanted to speak to Mrs. Meadows.

"A little further along the road, which was up-hill, Mrs. Phillips said, 'stop here.' We all got out of the car, the motor was left running. Mrs. Phillips turned to Mrs. Meadows and said: 'My husband purchased you those tires and that steering wheel.' Mrs. Meadows replied: 'No, I purchased them.' Mrs. Phillips then struck her on the forehead with the hammer.

As the witness recited the striking of the first blow, Mrs. Phillips moved forward in her seat, greatly affected. She reached out and tried to attract the attention of her attorney, but he paid no attention.

"Mrs. Meadows ran down the hill screaming and I ran up the hill screaming," the witness continued. "After rounding a turn in the road I heard voices and went back. I saw Mrs. Phillips coming toward the car, arm in arm and talking. As we reached the car Mrs. Phillips said: 'He didn't give you that wrist watch.' To Mrs. Meadows's reply that she purchased it herself, Mrs. Phillips cried: 'Do did,' and struck her again on the head with the hammer.

"Mrs. Meadows put her hands to her head, and Mrs. Phillips swung toward me. I ran down the road screaming again. Suddenly I became sick and must have fainted. Afterward I looked up the road and saw her leaning over the body.

"The next I remember Mrs. Phillips drove the car up beside me and blew the horn. She told me to get in. Her face, dress and gloves were covered with blood. She picked up Mrs. Meadows's handbag, took off her rings and dropped them into the bag. She asked me for my gloves to cover the blood on her hands. As we drove away she steered with her left hand while I tried to put a glove on her right."

MOTHER LOVE WINS.

Child Forsakes Aunt's Luxurious Home to Escape Adoption.

COLUMBUS, Ohio, Oct. 27.—A mother's love with a meager existance means more to fourteen-year-old Gladys Mae Savage than a life of luxury away from her mother. When 2 years old Gladys began visiting in Chicago with Mrs. Susie E. Fisk of 5,721 Cottage Grove Avenue, a half-sister of her father. Mrs. Fisk, who is childless, grew fond of her and for the last four or five years Gladys has lived almost constantly with Mrs. Fisk.

Recently Gladys wrote asking her parents not to permit Mrs. Fisk to adopt her, thereby disclosing to them that Mrs. Fisk had begun action in Chicago to adopt the child. Court action was instituted here at once, and today the girl was at home with her mother.

"I had everything in the home in Chicago but a mother's love, and I wanted that most," she said when she arrived here.

ADVERTISEMENTS.

Delicious Raisin Bread

Phone your grocer or a neighborhood bake shop for a loaf of *real, full-fruited* raisin bread. Bakers everywhere are now making just the kind you like.

Generously filled with luscious fruit meats—at least eight tempting raisins to the slice.

Try it. See how good it is. First-class bakers make it with

Sun-Maid *Seeded* Raisins

the best raisins for bread, and all home cooking uses.

Had Your Iron Today?

FRESH! MURAD 100% PURE TURKISH Cigarettes always FRESH at UNITED CIGAR STORES

TURKISH Cigarettes are at their best only when fresh. Get your cigarettes at United — and you get them Fresh.

CIGARS UNITED

TIDE IN NEBRASKA TURNS TO DEMOCRATS

Republicans Admit That Charles W. Bryan Leads in the Fight for Governor.

HITCHCOCK MAY ALSO WIN

Senator, It Is Conceded, Has an Even Chance for Election Over Howell.

REVULSION AGAINST TARIFF

German Vote on Senatorship in Doubt, but Democratic on State Issues.

Special to The New York Times.

OMAHA, Oct. 27.—Senator Gilbert M. Hitchcock, who was the war Chairman of the Senate Committee on Foreign Relations and who directed the losing fight for the ratification of the Treaty of Versailles without reservations, is waging the battle of his life for re-election.

In many instances, assets that were his in former campaigns are liabilities now. It is generally admitted, however, that Senator Hitchcock has an even chance, and his managers maintain that the trend is Democratic. This trend, they assert, is due in large part to dissatisfaction with the Harding Administration, especially its tariff and ship subsidy policies, which apparently are not approved by a very large and important element in the Republican Party here.

Hitchcock is hammering away at the tariff in all of his speeches, while the Republicans, the evidence shows, are trying to make other questions, especially prohibition, the dominant ones. R. B. Howell, the Republican candidate, maintains that prohibition is largely responsible for the improvement in business and that if the country stays bone dry, prohibition will in the end pay the cost of the war.

Intense Partisanship Shown.

As in Missouri, partisanship is so pronounced in Nebraska that the outsider finds it very difficult to get an unbiased estimate of the situation. For instance, take the two leading newspapers in Omaha. The World Herald, which is Democratic and is owned by Senator Hitchcock, gives nearly all of its campaign space to Democratic news. On the other hand, The Bee, the leading Republican paper, takes the opposite tack. This morning's Bee prints not one word about Senator Hitchcock's personal campaign, and The World Herald devotes about 300 words on an inside page to the big Republican meeting that was held in Lincoln last night.

In the elevators in the County Court House here the walls are plastered with the pictures of Republican candidates. A stranger visiting the Court House would conclude that only Republicans were running for office.

Ex-President Wilson is not a controlling issue in this campaign in Nebraska as he is in Missouri. Because of his stand in the treaty fight, the Wilson wing of the party is solidly behind Hitchcock. On the other hand, the big German vote, estimated by some to be as high as 125,000, is for the first time in doubt. In 1920 and again in 1916 this vote, both sides admit, was almost solid for Hitchcock. But this year the indications are that the Republicans, as they did in 1920, will capture a very substantial part of this group in the Nebraska electorate. A large number of Germans have not forgiven Hitchcock for lining up with Wilson in the League of Nations battle.

The Democratic managers are asserting that they will get back at least 50 per cent. of the German vote, not because of approval by the Germans of Hitchcock but because of resentment, on their part, against certain laws passed by the Republican Legislature. The Legislature enacted a law which forbids instruction in German or any other foreign language below the ninth grade in the schools. It also banned the use of foreign languages on the stump and in other public places and made it unlawful for an officeholder to appoint any alien to public office.

Germans for C. W. Bryan.

Because of this situation the Germans are said to be almost a unit for Charles W. Bryan, a brother of William Jennings Bryan, who is the Democratic candidate for Governor. Even the Republican campaign directors admit that the odds appear to be distinctly in favor of Bryan at this time. Bryan and the other Democratic candidates are using the anti-alien laws for all they are worth, and due to the fact that Bryan is urging support of Hitchcock this may mean, some observers say, that a large number of German votes which otherwise would have gone for Howell will be cast for Hitchcock.

"There are Germans in Nebraska," said one prominent German citizen to the writer, "who are as bitter because of these State laws that they will vote the straight Democratic ticket in order to be certain that their ballots for Bryan will count. They won't take any chance of invalidating their ballots by scratching."

As in the Dakotas, the Non-Partisan League is a force that must receive serious consideration in any discussion of the Nebraska fight. This organization, which in 1920 polled more than 80,000 votes in Nebraska, has adopted a "boring within" policy which concerns the future of both parties. Townley, the national organizer of the Non-Partisan League, has been campaigning in the State for Howell and Bryan, and against Hitchcock and Randall, the last named being the Republican Gubernatorial nominee.

Townley's new program contemplates non-partisan control through what is called "balance of power groups" in both of the major parties. Nebraska is the State selected in which to launch this new movement.

Senatorship Rivals Are Friends.

To revert to the Hitchcock-Howell fight, Senator Hitchcock and Mr. Howell are close personal friends and have been for years. Howell's Midwest fame is due principally to his management of the municipally owned gas, water and power plants in Omaha. It was recalled today that in the past Senator Hitchcock's paper, The World Herald, has supported the Howell municipal proposals, while The Bee, under its old management, opposed them.

The Harding Administration is deeply interested in the Nebraska fight. The Republican national organization is exerting all its influence in favor of Howell, who, despite what is called his "puzzling" stand on the Fordney-McCumber tariff, his opposition to ship subsidy legislation, his advocacy of the soldier bonus, and his position as regards public ownership of public utilities, is nevertheless looked upon by the organization, in and out of the State, as a good Administration Republican, who, if elected, will probably join the "farm bloc," but who nevertheless, like Capper of Kansas and Gooding of Idaho, can be depended on to stand by the Administration in its hours of need.

The Democrats, ever since the campaign opened, have been trying to cause Howell to take a definite stand on the tariff. So far they have been unsuccessful. Howell says he is for a "rational" tariff. He has not said, so far as THE NEW YORK TIMES correspondent has been able to ascertain, that the Fordney-McCumber law is "irrational."

Norris Silent on the Tariff.

In this connection it may be mentioned as a possible explanation of the Republican policy of "shying" at the new tariff that Senator George W. Norris of this State, the Chairman of the Senate Committee on Agriculture, is stumping the State for Howell. Norris is the biggest hope of the Republicans in their battle to elect Howell. He denounced the new tariff in unmerciful fashion when it was before the Senate and was one of a little group of Republican Senators who voted "no" on the final passage of the bill.

Norris is not talking tariff on the hustings at the present time. He charges that Hitchcock votes right only when election time approaches and laments that, after changing his position on the prohibition issue, Senator Hitchcock was wet once, but he is dry now. He announced his conversion to the Volstead school in a public statement issued to the Nebraska voters in the early weeks of the campaign.

In previous campaigns, among Senator Hitchcock's principal assets were the wet vote and the support of the Germans. To a very considerable extent Nov. 7 will prove that these assets of other years have been changed into liabilities. However, Hitchcock's friends argue that as Howell is thoroughly "bone dry" the wets may vote for Hitchcock anyway, despite his recent pronouncement in favor of prohibition.

Democrats Charge Extravagance.

One of Senator Hitchcock's trump cards is State taxation. This is a big issue, and the Democrats assert that the legislative appropriations which in 1917, under a Democratic Administration, amounted to less than $10,000,000, increased in 1921 to more than $30,000,000 under Republican control. Farm taxes, they say, have been increased in some instances as high as 300 per cent.

Deflation of the currency is also an issue in Nebraska. An outsider would seem to be justified in concluding that both candidates have been reading Senator "Tom" Heflin's tirades against the Federal Reserve System in the Senate. Hitchcock charges that the Republicans alone are responsible for the deflation policy, which, he says, ruined thousands of farmers, while Howell counters with the statement that the damage was due entirely to the Democrats.

Both candidates are appealing for the support of the World War veterans, which means, of course, that both are in favor of the passage of a bonus bill. Howell argues that the bonus should be enacted so that in the event of a future war the country can depend upon a "volunteer, willing and devoted soldiery." The bonus should be paid, he contends, by the wealth of the country.

Esch-Cummins Law Under Fire.

The Esch-Cummins law is likewise a subject of much discussion. Howell wants to repeal it and Hitchcock says he is sorry, now, that he voted for it. The Interstate Commerce Commission, the Republican candidate contends, has proved to be a "sanctuary for all the railroads of the country."

Howell explains that he is opposed to taking over all the railroads by the Government. He advocated public ownership of public utilities in Omaha, he adds, not "as an end, but as a means to an end," and when there was "no other way to prevent the continued plundering of the people." If it becomes necessary to consider taking over the railroads, Howell says there will be only one course to pursue, and that is for the Government to take over one of them and then, through competition with the privately owned lines compel a reduction in rates.

"It is remarkable," he says, "how lower rates are developed in the face of competition or even threatened competition."

The railroad managements under existing law, Howell charges, have practically had their own way in this country and "have modified, to their ultimate advantage, every check provided by legislative action." As the situation now stands the railroads, he contends, are nothing more or less than a "Government protected private monopoly."

These are the main issues in the Nebraska campaign. There are others, but they are of a minor nature. The situation as summed up today by a well-informed citizen of Omaha is that so far as Nebraska is concerned the race for the Senate is a "neck and neck affair," while for the Governorship Charles W. Bryan, the Democratic candidate, is conceded to have the inside track. If Bryan is to be defeated, the Republicans privately admit, there must be a startling reversal in the situation as it now stands. Harding carried Nebraska by 106,000 in 1920. Cox did not carry a single county.

Could Tell His Stradivarius If 100 Violins Were Playing

In holding David Brodsky, 19 years old, a dancer, of 306 East Thirteenth Street, for the Grand Jury for the theft of a Stradivarius violin, Magistrate Edward Weil, in Essex Market Court yesterday asked the complainant, Michael Martin, a musician, of 314 East Thirteenth Street, if he could identify his instrument.

"Your Honor," he replied, "if you placed a hundred violinists in this room and ordered them to play I could tell my violin even though I was blindfolded." Brodsky was held in $1,000 bail.

SMITH BACKS LABOR, PROMISES REFORMS

Before Crowded Meeting at Dunkirk He Pledges Changes in Compensation Act.

ATTACKS RAIL INJUNCTION

He Also Favors Pre-election Publication of All Campaign Contributions.

Special to The New York Times.

DUNKIRK, Oct. 27.—Before a crowd of more than 1,200 persons, the majority of them laborers from the locomotive shops and steel mills here, Alfred E. Smith, Democratic candidate for Governor, promised tonight if elected to strive for reforms in the administration of the State's labor department.

"I stand in this campaign," said Mr. Smith, "for the restoration to the labor department of full power to administer and enforce the labor laws and the workmen's compensation act. I stand for an increase in the number of factory inspectors until there are enough to see the factories are kept in a safe and sanitary condition, that women are not overworked, and that illegal child labor is effectively prohibited.

"I favor the establishment of a real bureau of women in industry to deal with the problems of women and child labor. I shall continue the fight I made when I was Governor for a minimum wage commission with power to fix a living wage for women and children, and a maximum eight-hour day for women and minors employed in industrial establishments.

"I stand for a liberal and humane administration of the Workmen's Compensation act, more adequate compensation benefits to injured workmen and their dependents, the reduction of the non-compensated wasting period after an accident, and provision for the prompt payment of claims of those injured in industrial accidents.

"I shall insist upon the repeal of the pernicious system of direct settlements between injured workmen and insurance companies which was injurped into law by Governor Miller after I had abolished it in my Administration, when I found that it worked injustice upon the unfortunate victims of accidents. I favor legislation declaring that the labor of a human being is not a commodity or an article of commerce, and that no injunction shall be issued in labor disputes without an opportunity first of establishment of the facts.

"All this issue of this campaign can be boiled down into one simple sentence: 'Bring the Government closer to the 10,000,000 people that make up the State; adhere to the fundamental democratic principle of the rule of the majority; protect the rights of the minority and promote the general public welfare.'"

Mr. Smith spoke in the Droehen Theatre, a building capable of holding a few more than 1,000 persons. It was crowded to the doors and tonight hundreds were turned away. The Democratic candidate was greeted enthusiastically as he launched into an attack on Governor Miller and the Republican record so far as labor was concerned. He referred several times to the Daugherty injunction and his denunciation of it evoked a storm of applause.

"Every progressive move made by the State in the interest of labor has always been stubbornly fought," he said. "It is a matter of public record that from time to time attempts have been made for the outright repeal of many beneficent statutes that were intended to help labor. Such attempts have failed because the intelligent searchlight of public opinion was too strong. Failing in that, too, they has been adopted a policy of nullification that, if not stopped by the starving out of the agencies of the State intended to give force and effect to these statutes.

"My experience has taught me that taking this statement by and large, including the calculations of the enemies of people that are themselves not identified with labor, the general consensus of public opinion is that the State should, in the exercise of its police power for the protection of the public health and public welfare, throw as many safeguards as possible around the men, women and children who toil.

"Organized labor has its rights. Organized capital has its rights. Both should be secured by the Government and the Government should use all its influence to compose differences between them that from time to time are bound to arise. The solution of the problem presented by these differences lies in an ability to bring about a settlement.

"It will never be solved by an injunction issued against one class, that in its ultimate effect deprives them of certain guaranteed constitutional rights that it is conceded to be the highest duty of the Government to protect. This, it seems to me, strikes as a fundamental question. I asked Governor Miller in the course of the campaign to say whether or not in his opinion, as a matter of Governmental policy, the Daugherty injunction should be sustained.

Including this moment he has made no reply, and on the old time theory that silence gives consent we can only arrive at the conclusion that this process of Government by injunction has his approval."

Mr. Smith brought in the new issue of the campaign expenditures tonight, pledging himself to work for a law requiring pre-election publicity for all contributions received by various candidates.

"Every campaign must of necessity, cost some money," said Mr. Smith. "The tendency in American politics for a great many years has been to restrict and supervise carefully money spent to promote the candidacy of men for public office. As far back as the insurance investigation conducted by former Governor Hughes in 1906, the people were somewhat enlightened on this question of campaign contributions. The Republican National Treasurer at that time, on the stand under oath, declared that there was no doubt that a campaign contribution carried a moral obligation.

"If that be true, what is wrong about a policy that requires a candidate to publish ahead of time a list of the contributions to his campaign fund? The theory behind such a requirement is very sound. It is intended to give to the people who vote for a candidate the knowledge before they cast their ballots as to just what commitments or obligations he may have morally assumed because of big contributions to further his candidacy. The Democratic platform specifically promises an amendment to the corrupt practices act that will require such publication.

"I advocated this in 1919 and 1920, and it was brushed aside by the Republican majority in the Senate and Assembly. We are always talking about progress and advancement in the conduct of Republican affairs. What better step can we take than to acquaint the voters of the State with the influences strong enough behind candidates to advance large sums of money to bring about their election? It has been the fact that small interested groups do contribute to a larger degree than can the large and unorganized majorities. It is better for the State and better for the candidate that he has no obligation in public office as the direct result of large campaign contributions."

Mr. Smith will wind up his up-State campaign tomorrow night with two meetings in Buffalo. Next week he will be in New York City and the vicinity.

MAYFIELD GETS ON BALLOT,

Texas Supreme Court Stays Injunction to Prevent Certification.

AUSTIN, Tex., Oct. 27.—The State Supreme Court tonight granted a motion to stay the action of the Navarro County District Court in the injunction suit seeking to prevent the certification of the name of Earle B. Mayfield as Democratic Senatorial candidate.

The court also in its answer to the certified questions from the Dallas Court of Civil Appeals held that the appellees were without authority to institute and maintain the injunction and therefore the District Court is without jurisdiction.

Mingo Strike Ends; Miners Take Defeat; Tent Colonies to Move to Union Fields

CHARLESTON, W. Va., Oct. 27.—District Secretary Fred Mooney of the United Mine Workers is awaiting further instructions from national officers who announced abandonment of the strike in Mingo County last night.

Since July, 1920, organized miners have been on strike in the Mingo fields, the scene of many fatal encounters. R. D. White, international organizer, distributed word of the cessation. No details were given, but Mooney said he "presumed it was because of martial law and opposition of State officials which made it impossible for us to win there."

WILLIAMSON, W. Va., Oct. 27.—Officials of the United Mine Workers today initiated preparations to move hundreds of miners and their families to union coal fields, as a consequence of the official abandonment of the bituminous strike in the Mingo field.

"The tent colony is populated by approximately 1,000 men, women and children," said R. D. White, international organizer. "We do not intend that these people shall spend a third Winter of hardship."

The decision by the mine workers' executives to call off the strike was reached at Indianapolis several days ago, it was reported here today. The first announcement was contained in a letter from International President John L. Lewis. Lewis pointed out that the strike had cost the union approximately two million dollars.

During the twenty-eight months of the strike there were thirty known deaths. Fifty persons were wounded. Mining equipment, destroyed by dynamite and fire, was valued at $250,000. Four State policemen and a member of the Kentucky Militia were killed. One outgrowth of the strike was the killing of Sid Hatfield and Edward Chambers on the court house steps at Welch. Violence reached its crisis in May, 1921, when a battle raged for three days along the Kentucky border. Three men were killed. Mingo County was placed under martial law by Governor Morgan and the order was not lifted until a few weeks ago.

POWER PLAN FOR ALL, DECLARES MILLER

So Far From Creating Trusts, It Will Help to "Bust" Them, He Tells Lockport Voters.

SEES FRUITS OF WORK NEAR

He Urges State Farmers to Organize, Co-operate and Use Canal to Market Products.

Special to The New York Times.

LOCKPORT, N. Y., Oct. 27.—Governor Miller, replying tonight to the charge that he had "delivered the water power of the State to the power interests," declared that, so far from creating trusts, his water power development program was the most powerful instrument ever created "to bust the trusts."

He told his Lockport audience what the water power development meant in tons of coal, what it meant to the farm dweller in the extension of a system that could bring modern conveniences to every door, what it meant to the city dweller in cheaper rates for light, heat and power. After twenty-five years of talk, something was actually being done, he said.

"Water power and the co-operative movement among farmers were the chief topics of his address made in the High School Auditorium before 900 persons.

"While the State can do something for agriculture, modeling the machinery and the conduct of the State Government," the Governor said, "the farmers can do most by putting business into their methods." In that connection he urged the utilization of the canal route for the down and tonight hundreds were turned away. The Democratic candidate was greeted enthusiastically as he launched into an attack on Governor Miller and the Republican record so far as labor was concerned. He referred several times to the Daugherty injunction and his denunciation of it evoked a storm of applause.

"Every progressive move made by the State in the interest of labor has always been stubbornly fought," he said. "It is a matter of public record that from time to time attempts have been made for the outright repeal of many beneficent statutes that were intended to help labor. Such attempts have failed because the intelligent searchlight of public opinion was too strong. Failing in that, too, they has been adopted a policy of nullification that, if not stopped by the starving out of the agencies of the State intended to give force and effect to these statutes.

"My experience has taught me that taking this statement by and large, including the calculations of the enemies of people that are themselves not identified with labor, the general consensus of public opinion is that the State should, in the exercise of its police power for the protection of the public health and public welfare, throw as many safeguards as possible around the men, women and children who toil.

"Organized labor has its rights. Organized capital has its rights. Both should be secured by the Government and the Government should use all its influence to compose differences between them that from time to time are bound to arise. The solution of the problem presented by these differences lies in an ability to bring about a settlement.

"It will never be solved by an injunction issued against one class, that in its ultimate effect deprives them of certain guaranteed constitutional rights that it is conceded to be the highest duty of the Government to protect. This, it seems to me, strikes as a fundamental question. I asked Governor Miller in the course of the campaign to say whether or not in his opinion, as a matter of Governmental policy, the Daugherty injunction should be sustained.

Including this moment he has made no reply, and on the old time theory that silence gives consent we can only arrive at the conclusion that this process of Government by injunction has his approval."

"So far from turning the water power over to the interests, it means the greatest instrument to regulate and to control the public utilities, and, so far from creating trusts, it provides the instrument to bust the trusts."

Turning to agriculture, the Governor said:

"This is a great fruit section. The apple growers of Oregon market their products in the East, shipping across the continent, while I am told that this section of the State apples have been rotting on the trees or the ground. That shows lack of business methods.

"What the apple growers of Oregon have done in reaching a market 3,000 miles away, the fruit growers of New York State ought to do with a market at their door. What they need to do is practice better methods of sorting and grading their products, and then, in co-operative stores and market it, so that right distribution is secured instead of gluts in one place with the product rotting and shortages in another place with consumers unable to obtain a supply.

"The State can do something and is doing something in this regard by getting daily information as to the supply and the prices at various markets and distributing that information immediately to the producers. The farmers themselves can do more in co-operation by applying to their business the same business methods which the merchant and the manufacturer apply to their business; it is a question of order, method and distribution.

"The co-operative movement in this State is well advanced. There are several strong associations, among others the Fruit Growers' Association. They doubtless have made mistakes. It is inevitable that in a new field they should make mistakes. They must learn from their mistakes and from experience how to conduct their business. In this matter the State may aid, but cannot do what the producers themselves must learn to do in co-operation.

"I understand that one of the reasons, or one of the difficulties in marketing the apple crop this year has been a shortage of cars, though the Interstate Commerce Commission granted a priority for cars to market the fruit crop of New York, but that situation suggests the need, especially of people in this section, to utilize our great inland waterway system.

"Two things are necessary to make the canal serviceable to the producers. They must be able to organize at the point of origin so as to obtain carload lots for shipment, and then proper provision must be made for distribution at the other end. We appropriated last year a million and a half for the improvement of the Harlem River, which I hope to see developed as a great terminal for farm products, because it is in the very center of the most rapidly growing population in our State. Up to date the canal has been used mainly for through shipments, which are of little interest to the people of this State except at other terminus. We propose and have inaugurated a policy to make the canal serve the factories and farms of the State of New York, and there are none more favorably situated for that service than the fruit growers in this belt."

REPUBLICANS RAISE FUND OF $720,738

National Committee Had $421,444, the Senatorial $136,069 and Congressional $163,224.

R. B. MELLON GAVE $26,000

Two Rockefellers Gave $26,500, the Next Largest Contributors—$644,000 Already Spent.

Special to The New York Times.

WASHINGTON, Oct. 27.—Three Republican National Committees, the National, Senatorial and Congressional, have already expended $644,828.84 out of contributed funds, amounting to $720,738.07, according to accounts filed with the Clerk of the House of Representatives today. The figures, with the expenditures of the National and Congressional Democratic Committees, which were a little less than $110,000.

The National Committee, according to the returns, received $421,444.43 and expended $420,801.47.

The contributions to the Senatorial Committee amounted to $136,069.47 and the expenditures were $108,603.12.

Contributions received by the Congressional Committee reported were $163,224.17 and the expenditures $120,814.25.

President Harding has made no contribution to any of these committees. It is believed that he has contributed, as is his custom, to the State campaign in his home State of Ohio. Secretary Hughes are not found among the contributors. R. B. Mellon of Pittsburgh, the Secretary's brother, contributed $25,000 to the National Committee and $1,000 to the Congressional Committee.

The largest contributors to the National Committee fund were:

John D. Rockefeller	$15,000
John D. Rockefeller Jr.	10,000
R. S. Kennedy, Tulsa, Okla.	10,000
George Eastman, Rochester	10,012
Paul M. Warburg, New York	2,500
Julius Fleischman, New York	6,000
Clinton M. Crane, New York	2,500
Mrs. H. McK. Twombly, Morristown, N. J.	5,000
Harry Blakmer, Denver	2,300
J. J. Mecanic, Chicago	2,500
Col. Webster Knight, Providence, R. I.	5,000
F. B. Patterson, Dayton, Ohio	6,875
Mr. and Mrs. Carnell, Dayton	9,000
Robert Patterson, Dayton	1,800
Walter Douglas, New York	5,000
Arthur C. James, New York	5,500
J. A. Patten, Chicago	5,000
Michael Friedman, New York	2,500
Henry L. Doherty, New York	2,500
H. B. Thayer, New York	2,500
Joseph R. Emory, New York	2,000
Mrs. Henry R. Rea, Pittsburgh	2,500
Herbert Hoover	2,000
R. B. Mellon, Pittsburgh	25,000
William Wrigley Jr.	10,000
New Jersey State Committee	10,000
E. Meyer, Jr., Washington, D. C.	1,250
Mrs. Dorothy P. Judah, Dayton	4,875

The contributors of $1,000 were:

C. B. Warren, Detroit	H. E. Sheldon, Pittsburgh.
W. E. Corey, N. Y.	W. Sherman, Pittsburgh.
E. A. C. Smith, N. Y.	W. Wrigley, Chicago.
Vincent Astor, N. Y.	Mrs. Henry Phipps, New York.
Anson W. Burchard, N. Y.	J. M. Hanson, Pittsburgh.
P. C. Hicks, N. Y.	H. H. Rinkham, Denver.
J. Taylor Foster, N. Y.	Cleveland H. Dodge, N. Y.
George W. Perkins, N. Y.	Peter Campbell, N. J.
J. H. McClement, N. Y.	George F. Getz, Chicago.
John H. Hammond, N. Y.	Hamilton F. Kean, Elizabeth, N. J.
Hubert M. Work, Washington.	Col. R. H. I. Goddard, Providence.
John T. Pratt, N. Y.	Joseph E. Fletcher, Providence.
W. T. Smith, N. Y.	George G. Winant, Concord.
George Lauder, N. Y.	Chauncey B. Dearing, Chicago.
George Blumenthal, N. Y.	James Deering, Chicago.
C. A. Braman, N. Y.	Richard F. Howe, Chicago.
Edgar Palmer, N. Y.	Maurice E. Pollak, Cincinnati.
E. S. Harkness, N. Y.	Mrs. E. B. Dodge, Pontiac, Mich.
C. E. Mitchell, N. Y.	
Will H. Hays, N. Y.	
Walter E. Frew, N. Y.	
J. C. White, N. Y.	
E. F. Hutton, N. Y.	

Gifts to Senatorial Fund.

The largest contributors to the Senatorial committee were:

Frederick W. Allen, New York	$10,000

Fred Upham, Chairman Republican National Committee 10,000

J. A. Patten, Chicago	5,000
W. Wrigley, Chicago	5,000
S. R. Guggenheim, New York	5,000
G. H. Milliken, New York	2,000
H. L. Doherty, New York	5,000
E. T. Bedman, New York	4,100
Otto Kahn, New York	5,000
Eugene Meyer Jr., New York	2,500
R. P. Lamont, Chicago	1,700
Payne Whitney, New York	5,000
D. Reed, Pittsburgh	10,000
Elisha Hanson, New York	1,500
H. S. Wilkinson, New York	2,000
Henry F. Lippitt, Providence, R. I.	10,000
Samuel Insull, Chicago	5,000
E. F. Carry, Chicago	2,000

Other contributors were:

$1,000.

Paul D. Cravath, N. Y.; J. E. Mastbaum, Phila.
Robert E. Tod, N. Y.; J. H. Weaver, Phila.
J. R. Grundy, N. Y.; B. D. Coleman, Phila.
C. D. Hilles, N. Y.; E. W. Bok, Phila.
E. S. Harkness, N. Y.; C. D. Newbold, Phila.
R. H. Williams, N. Y.; M. E. Bocklus, Phila.
R. A. C. Smith, N. Y.; W. M. Anderson, Phila.
Mrs. G. A. Soder, Chic.; G. H. Frazier, Phila.
I. J. Williams, Phila.; L. Biddle, Phila.
R. Glendenning, Phila.; C. H. K. Curtis, Phila.
E. W. Fry, Phila.; R. W. Stewart, Chic.
W. Buncker Smith, Phila.; J. Rosenwald, Chic.
J. A. Sporr, Chic.

$750.

Thomas Creigh, N. Y.; M. W. Barders, Chic.
J. B. Lightfoot, Chic.

$500.

Countess Santa Eulalia, Phila.; W. H. Nichols, N. Y.
J. B. Stetson, Phila.; A. W. Harris, Chic.
W. B. Kurtz, Phila.; E. A. Eckhart, Chic.
W. F. Murphy, Chic.; J. M. Stalle, Phila.
M. Lloyd Jr., Phila.; J. H. McClachy, Phila.
J. T. Windrim, Phila.; S. T. Bodine, Phila.
R. F. Cutting, N. Y.; J. F. Sullivan, Phila.

Contributions to Congressional Fund.

The Congressional Committee received $39,125 in amounts of more than $100. The rest of the receipts represented the surplus left the last campaign and a grant from the National Committee.

The chief contributors were:

$1,000.

F. M. Kirby, Wilkes-Barre; H. W. Briggs, New York.
Joseph H. Bromley, Philadelphia; R. B. Mellon, Pittsburgh.
E. F. Price, New York; H. B. Rust, Pittsburgh.
J. R. Grundy, Bristol; H. M. Johnson, Pittsburgh.
T. H. Powers, Brooklyn; H. W. Cole, Pittsburgh.
G. M. Shaw, Baltimore; H. Wardman, Washington, D. C.

$750.

John D. Rockefeller, New York; J. D. Rockefeller Jr., New York.

$500.

J. A. Manning, New York; C. Patten, Chattanooga.
G. F. MacNichols, Toledo; W. H. Ramsey, Alliance, Ohio.

Among those listed as giving smaller sums were R. Fulton Cutting, New York, $250; Mrs. Whitelaw Reid, New York, $250; William A. Burns, New York, $100; Mrs. Lars Anderson, Boston, $100; B. N. Duke, New York, $200; Angier B. Duke, New York, $200; Mary Duke Biddle, New York, $100.

J. D. ROCKEFELLER JR. OUT FOR 8-HOUR DAY

Says Continuous Labor for 12 Hours Should No Longer Be Tolerated.

OPPOSES THE 7-DAY WEEK

Makes Reply to Criticism of Conditions in the Elk Basin Oil Field.

The twelve-hour day and the seven-day week are condemned by John D. Rockefeller Jr. in an article in the current Survey Graphic, in which he declares that neither is defensible either from the point of view of policy or efficiency. Decent living conditions, he said, should also be provided for employes, not as the result of chance generosity, but because he believes that an employe is first a man and a member of industry afterward.

Mr. Rockefeller wrote in reply to an article in the same issue describing conditions in the Elk Basin oil field in Wyoming, where "one man in three works a twelve-hour day seven days a week," and where the living conditions in a barren, gaunt country, torrid in Summer and desperately cold in Winter, were said to be almost intolerable. His attitude in denouncing the conditions pictured, which he believed to be unusual in the industry, was commended by the Survey Graphic, which pointed out that Mr. Rockefeller did not dodge the blow of criticism, but accepted it and struck back at the cause.

Elk Basin is a peculiarly barren, isolated field, Mr. Rockefeller said, and the situation there was not typical of the oil industry as a whole or of the Standard Oil policies. He said he believed it would be conceded that the Standard Oil companies have paid full wages and treated their men with justice and consideration, but added that he had no wish to defend or extenuate this particular situation in itself.

In his article Mr. Rockefeller said:

"I believe that, generally speaking, the twelve-hour day and seven-day week should no longer be tolerated in industry, either from the viewpoint of public policy or of industrial efficiency. I believe that both have been proven to be needless, uneconomic and unjustifiable. As a matter of general policy, subject only to the demands of occasional emergency, modern industry is justified in accepting the eight-hour day and the six-day week, as a labor standard, and in giving all its patriotic interested should steadily press. Even in those industries where the continuous process is an inevitable feature, the routine should be so adjusted that the employes can have at least one day's rest in seven and a reasonable time for leisure for self-development which accompanies the work-day of approximately eight hours.

"While the adoption of these standards of decent doubtless will at first entail increased costs of production, I am confident that in the long run greater efficiency and economy will result, and that from the outset public opinion will support any industry which installs them. The same sentiment will eventually bring into line the less scrupulous and less enlightened elements in every competitive industry.

Reasonable Provisions Possible.

"With regard to living conditions there can be even less room for argument or division of opinion among men of clear vision and humane mind. Even in isolated localities like mining camps, it is not only possible but necessary that reasonable provision should be made for the health, comfort and contentment of those who may labor there in behalf of the entire community. The oil fields, to be sure, are far different from your Pittsburgh than the coal mines, being not only temporary but speculative in their output. Even with this allowance the environment is certainly subject to amelioration and some provision for home and recreational life as will promote the well being of all those concerned.

"I have never believed that these things should be provided for working men and women either as a result of chance generosity or deliberate paternalism. Quite aside from the fact that, in my judgment, they represent the soundest economic policy, they are due the employe as a matter of common justice, required by the basic fact that man is a human being first and a member of industry second. As a private citizen and individual stockholder, I have not hesitated to state my position on these points with all the clearness at my command.

"I have not willingly lost an opportunity—so far as a minority stockholder may do so—to reinforce my position on the general subject. On Thursday night Mr. Smith will be most concrete and adequate. I have long so, moreover, where changes urged by me involved competitive burdens and consequent anxiety to responsible managers, but I have never seen reason to regret any advance thus obtained or to modify the grounds on which they were urged. On the contrary, I would reaffirm the belief that sooner or later all such added burden is balanced by the increased efficiency and contentment of the laboring force and that less generous directors of industry in due time will inevitably follow the same course, if not through choice then under compulsion of public opinion.

"In pursuance of this policy, some of the problems which have to be faced and many of the evils which should be removed are deeply rooted, sometimes within the processes of an entire industry. To my mind, however, where the right course is clear, difficulties in the way do not excuse inaction, but rather should inspire a more vigorous determination. So far as concerns the discharge of my own responsibilities as a stockholder for better industrial conditions and relations, I have made special provision for assistance in just such tasks as these, which are sometimes onerous, often perplexing, but always close to my heart. To that end I welcome every aid from whatever source, as men of like mind and common purpose try to raise industry to a level of public service and thereby to make the world a better place for all men to live in."

Critic Worked as Roustabout.

The article in the Survey Graphic, to which Mr. Rockefeller replies, was written by Robert S. Lynd, who worked in the field as a roustabout while getting his material. He contradicts Mr. Rockefeller's statement that the situation there is not general in the industry, saying that it is quite typical of the oil fields generally. The long shift in the oil industry grew up gradually, and it is difficult to fix individual responsibility for it. The overwhelming majority of the oil workers west of the New York, Pennsylvania and West Virginia districts work a seven-day week, he said.

The Survey Graphic says editorially that the recent stock dividends declared by oil companies show the pressure for profits rather than human values, and then commends Mr. Rockefeller by saying:

"Mr. Rockefeller, within the bounds of one man's sphere of responsibility, attempts no such evasion, as his vigorous and challenging expression of leadership in the elimination of the twelve-hour day and the seven-day week from the oil industry indicates. He may not turn the other cheek to criticism, but he does not dodge where it lands. He comes back not at his critic but at the abuses criticised. His left hand may have been lame in neglecting board and interstitial evils, but with his right he gives them a blow straight from the shoulder.

"Concerted action, in line with his challenging statement, on the part of other holders of stock, large and small, could lift the oil fields from the category that has made the continuance of the long shift in steel an industrial disgrace."

Lived With Wife Four Days; Divorced Ten Years Later

WHITE PLAINS, N. Y., Oct. 27.—The tie that ten years ago inaugurated four days of marriage for Robert T. McConkey, on the second day of which his wife Margaret is alleged to have attempted to set fire to the house and fired four revolver shots at her husband, was dissolved by Justice Joseph Morschauser in the Supreme Court here today. McConkey lives in New Castle.

MILLER AND SMITH PLAN BIG CITY FIGHT

Both Candidates Will Make Whirlwind Finish of Campaigns Here Next Week.

FINAL APPEALS UP-STATE

Democratic Leaders Get Hopeful Reports—Ward Expresses Confidence for Governor.

Now that both Governor Nathan L. Miller and Alfred E. Smith are about to make their final appeals to the voters up-State, reports to rival campaign headquarters in this city indicate that public sentiment in the territory they have covered still remains in flux, but that the turning point is at hand when the tide will begin to set decisively in the direction of one or the other.

"The battle has not been won by either side yet; it will remain for the heavy fighting during the final week when this city will be the battleground to settle who is to be the winner," about sums up the opinions of campaign managers on both sides.

Democratic hopes are running high on account of the remarkable reception accorded Alfred E. Smith, the larger attendance and greatest enthusiasm that have marked the meetings he has addressed in the normally Republican territory north of the Bronx. The Republicans admit that all this is true, but explain that the up-State Republicans are a phlegmatic lot, more given to sound thinking than to vocal acclaim.

According to all reports from up-State, the Democrats are working as they never worked before.

"I have been a close observer of campaigns up-State for the last twenty-five years," said an influential Democratic leader of an up-State county at Smith headquarters. "In all that time I never have seen the Democrats work as hard as they are this year or with as much real hope of success. It is hard to account for the zeal, for every one knows that the up-State Democrats got little in the way of patronage from Al; when he was Governor."

William L. Ward, Chairman of the Executive Committee of the Republican State Committee, who is in active charge of the Miller campaign, confirmed the report that funds had been scarce at Republican headquarters. "We have spent less money this year than in any State campaign that I can recall," said Mr. Ward. "But I might add that I have received more financial encouragement today than at any time since the fight has been under way."

Governor Miller will open his campaign in this city on Monday evening with an address at Public School 115, St. Nicholas Avenue and Irving Street. On Tuesday evening he will speak at the Morris High School, 166th Street and Boston Road.

On Wednesday night he will address two audiences, one at Cooper Union under the joint auspices of the National Republican Club and the Women's Republican Club, at which Secretary of State Hughes and Mrs. Arthur L. Livermore will speak. The other meeting will be at the Clermont Avenue Rink in Brooklyn.

Thursday night, the Governor will speak at the Hempstead Theatre, Hempstead, L. I.

Friday night there will be the biggest rally of the campaign, at the Durland Riding Academy, with Governor Miller the principal speaker. This meeting will be under the auspices of the New York Republican Committee. On Saturday night the Governor will close his campaign at a meeting at Stapleton, S. I.

Alfred E. Smith will speak at the Newtown High School, Elmhurst, L. I., on Monday night, and later in the evening he will speak at Leslie Hall, 200 West Eighty-third Street. At the first meeting all the other candidates on the Democratic State ticket will speak.

Tammany Hall will be the scene of a ratification meeting on Tuesday night, at which Mr. Smith will be the principal speaker. Brooklyn will give its formal welcome to

M'ANENY ANSWERS 'SLANDER' BY HYLAN

Declares Mayor's Persistent Abuse Compels Reply by Transit Board.

DEFENDS ACTS AND PLANS

Calls Executive's Behavior in "Deceiving the People" an "Increasing Disgrace."

George McAneny, Chairman of the Transit Commission, declared again yesterday that Mayor Hylan was systematically deceiving the people in transit matters and characterized the Mayor's behavior as an "increasing disgrace." Mr. McAneny asserted that the Transit Commission had no interest in politics, as the Mayor has charged, and explained that his frequent statements and those of the commission had been prompted by the fact that the Mayor had assailed its plan, slandered its members, and therefore invited the public explanations the Commission has been compelled to make. That the Commission's statements of fact, provoked by the Mayor, have not been flattering to him is not the Commission's fault.

"The Commission, however, has dealt with facts that are matters of record. It has shown that the so-called 'plans' for new subways put forward by the Mayor were impossible in every sense; that the lines he has been promising to every community could be passed upon and built only by his successors in office; that to 'recapture,' for purposes of municipal operation, detached parts of the dual subway system would alone cost $158,000,000, to be paid from the city treasury in cash to the Interborough and B. R. T. enough to exhaust every dollar of the city's available borrowing capacity for five years hence, and to block the building of a single line of new track; and that the breaking up of the present lines, for which the Mayor has been clamoring, would result in the establishment of a multitude of new double fares throughout the length of the town. It has been shown that the Mayor's statements about buying 'junk' lines with city funds are absolutely untrue; that it is not proposed to use a dollar of the city funds for the purchase of any 'junk' or otherwise, and that when the Commission's actual plan becomes effective—as I do not doubt for a minute it will—the city not only will take on no new transit debt as a charge against borrowing capacity, but will be relieved of the charge that it now carries. Upon a variety of other points the Mayor and the public have been furnished with the facts, with the sole result that the Mayor, while disputing none of them, comes back with a fresh repetition of his falsehoods, and keeps unblushingly on in his effort to fool the people.

Says Hylan's Only Answer Is Abuse.

"The Mayor, for instance, has been given official figures showing that a fifteen-year building scheme such as he has put on paper would cost $1,100,000,000 instead of the $600,000,000 of his estimates; that such a scheme would be impossible, and that even if it were possible, the decision as to most of the routes to be covered would lie with his successors years hence, and not with him. His response, except for abuse, is silence. When he is told that even a breaking up of the present lines would require more than the entire sum of available city cash in sight to buy out the private investors at par plus 15 per cent, there is, except for abuse, more silence. When it is pointed out that the existing debt limit is so mortgaged by other obligations into which he has entered that nothing at all is likely to be left to build new lines or to buy old ones, there is still silence—except for still more abuse. The proof given that his schemes, if he could put them through, would impose many millions of double fares on passengers who are now paying one does not deter him. His only response, in short, is to keep on fooling the people.

"The conviction grows that the moving purpose in the Mayor's mind during the past two years has been deliberately to block new subway construction, and to belittle every other form of transit relief in the interest of his cherished dream of an unlimited 'municipal operation' of his buses. We are getting a passing glimpse of what that would mean. What it would mean to subject the entire transit system, or any considerable part of it, to political control presents, and will continue to present, an even graver question."

McAneny's Earlier Statement.

In an earlier statement Mr. McAneny replied to the Mayor's charge of extravagance in the expenditure of city money by the commission in the maintenance of an expensive staff by saying that the present commission had spent $150,000 a year less than its predecessor and had done more work. The statement follows:

"The Mayor occupies the not unfamiliar position of a man with a lost case 'passing' the Court. His paper 'plans' for new subways have been torn to pieces. His willingness to turn a large part of the existing 5-cent fare system into a system of double fares in order to gain his ends has been pretty thoroughly exposed. Incidentally, and to the Mayor's great distress, a lot of unwelcome light is being thrown on the meaning of his brand of municipal operation. I do not gather that the Mayor will abandon the campaign of falsehood through which he has been attempting to deceive the people. This morning's papers bear evidence of that. He knows, however, or if not, those who prepare his statements know, that his arguments are gone. But abuse is always a handy weapon.

"In his Board of Estimate talks the last few days the Mayor has contented himself in the main with attacks upon the Transit Commission itself. Very clearly he sought to give the impression that the budget the Board of Estimate is about to pass has been swollen in the sum of $3,500,000 because the law requires that it carry the expenses of the Transit Commission. The Mayor would have it believed that this, in fact, accounts in part for the hazy millions of increase in the budget over 1921, for which he has been criticised. The truth is that the expenses of the transit authorities have been carried in the city budget for fifteen years past, and that during the present year the Transit Commission has spent less than its predecessors spent. For the work of transit construction the commission inherited, the Board of Estimate for 1921 had appropriated $2,190,000, which was about level with the appropriation made for Commissioner Delaney the year before. The expense for that proportion of the work of the former Public Service Commissioner for the First District, also transferred to the Transit Commission, amounted to $450,000 in 1921—the total of the two being $2,640,000. During the present year the commission has spent $2,400,000, not an increase, but a net decrease of $290,000 compared with the year preceding.

Financial Affairs Overhauled.

"The Mayor knows—I am inclined to think only too well—that the work of the commission has been greatly expanded. Unfinished construction, so far as the blockading tactics of the Board of Estimate would permit, has been hurried forward. Upon the regulatory side, as a result of many investigations and hearings, the service of the subway companies has been increased to a point never before reached, and provision made for substantial increases of equipment. The financial affairs of the companies have been thoroughly overhauled, and preliminary reorganizations brought about through which many millions of dollars, formerly treated as company profits and paid in dividends, will be applied to better service. The valuation of the properties of all the companies, monumental in character, has been prepared at an exceptionally low rate of expense, and complete engineering plans for the new subways the city so badly needs have been worked out, and months of time and labor devoted to the development of the plan of single fare unification of all the roads that the commission expects shortly to bring into effect.

"All of this work, immensely valuable to the public, has been done not for more money, but for less.

"The Mayor says that the three members of the commission, drawing salaries of $15,000 a year, succeeded one Commissioner so paid under the preceding State Administration. Those salaries have been the same since 1907. They attach to the office. The commission, of course, has had nothing to do with fixing them. But the truth of the matter is that the present three Commissioners succeeded not one, but two at $15,000 each—the Transit Construction Commissioner and the Public Service Commissioner for the First District—and four deputies at $7,500 each, an offsetting total of $60,000.

Have Reduced Exempt Positions.

"The Mayor says that the commission has added materially to its list of exempt positions at a net increase of $103,000 a year." He cites various individual positions, clearly implying that the positions are new and the salaries unusual. The truth is that the commission, when taking office, inherited thirty-two then existing exempt positions, other than deputies, with a total salary roll of $138,400. This list it has reduced to thirty, with salaries aggregating $135,800, a net decrease. In the process of reorganization along lines calculated to produce greater efficiency, a few positions were abolished and a few others put in their place. In the main, the exempt positions are held by engineers and others who have been in the city service many years. The Mayor's figures mean nothing except that at less money the commission has secured greater efficiency.

"The references to legal expense are of the same misleading sort. Yesterday the Mayor had it that $100,000 had been paid to Counselors Scott, Olendorf, Goldmark and others. The late Justice Scott and Mr. Goldmark were employed by the commission to oppose the futile suits launched against it at the time of its appointment. These were brought at the Mayor's instance, and all at city expense. The estate of Justice Scott has been paid actually $20,095, while Mr. Goldmark received $13,560, these bills in each case covering, incidentally, the service of their respective office staffs. Mr. Olendorf, who is the first authority in the city on tax appraisal cases, was employed as Chairman of the Committee of Experts to appraise the real estate properties of the railway companies, for which he was paid $10,021. The suits brought by the Mayor, which were of a primer sort, and all of which were thrown out of the courts without amounting to anything, put the city to very great expense indeed, and that expense included these items. An annoying side bit, as the people of the city will recall, is that $25,000 was paid by the city directly for the appearance in the matter of Senator Hiram Johnson of California, who made three or four trips to New York and one to Albany as a member for a brief few days of the Corporation Counsel's staff.

"The Mayor's sneers upon Judge Shearn hardly deserve attention. The public value of his service to the commission during the last year is well in evidence and needs no review.

"The instances I have cited are typical."

SCORES HYLAN'S PLAN.

Harkness Says It Would Cost Brooklyn Passengers $2,189,495.

Transit Commissioner LeRoy T. Harkness, commenting upon what would be the effect of Mayor Hylan's transit plan, said yesterday that about 43,780,000 passengers annually using the Broadway, Brooklyn and elevated lines would have to pay a second fare. These lines run over the Williamsburg Bridge to deliver their passengers to the Chambers Street terminal. The passengers may now transfer without extra fare to the Broadway subway for passage to uptown or downtown Manhattan.

"The exaction of an additional 5-cent fare for the 43,780,000 passengers transferring to the city-operated lines would lay upon Brooklyn passengers at this point alone $2,189,495," Mr. Harkness said. "This amount imposed upon riders on the Broadway, Brooklyn, lines would be increased in 1927 to about $4,000,000, assuming that the same rate of increase is to continue, at which date the Mayor says he can recapture the Broadway, Manhattan, subway for city operation."

Harry Kaufman, Pianist, Pleases.

Harry Kaufman, heard with orchestra at the Stadium last Summer, and often on tour with Zimbalist, gave "a recital of piano music" of admirable taste and much individuality at the Town Hall last evening. A musical audience enjoyed his playing of Mr. Godowsky's light, fleet arrangements from old French airs, followed by a Chopin group and the "moderns," Debussy, Palmgren, Szymanowski and Albeniz. His light piano touch hardened in the heavier climax of a Busoni chaconne. The player was at his best in less stentorian pieces, and to such he returned in closing with Godowsky's interwoven waltzes from the "Fledermaus" of Johann Strauss.

"The Insect Comedy" Postponed.

"The Insect Comedy," which had been announced to open at Jolson's Fifty-ninth Street Theatre tonight, will not be seen until next Tuesday. The postponement was necessitated by the elaborateness of the production.

MUSIC

By RICHARD ALDRICH.

Miss Tunde Benzler's Recital.

A young Hungarian pianist, Miss Tunde Benzler, appeared for the first time in New York last evening in Aeolian Hall. She began with Liszt's variations on a theme and chorus from Bach's cantata, "Weinen, Klagen, Sorgen, Zagen," which is also the theme of the "Crucifixion" of Bach's B minor mass. This she played better than most of what followed upon her program, with tone good in quality and color and with clarity of enunciation and a certain breadth.

The piece has long been almost a stranger to New York concert halls, but has now been played twice within a week, apparently by one of those thought waves that sweep over pianists and conductors of orchestras. This particular wave is one that might well be arrested before it goes much further.

Miss Benzler did not appear to so good advantage in her playing of Beethoven's sonata in A flat, Op. 26, which was immature and rather hard in style and lacking in poetic insight. Nor did her playing of Chopin disclose much discernment into the real meaning of the music. Besides his nocturne, Op. 27, No. 1, the E minor waltz, an etude and the Ballade in A flat, she played Debussy's two early "Arabesques" that show only the first glimmering of his later characteristic style, and Liszt's twelfth Hungarian Rhapsody.

MME. CECILE SOREL COMING NEXT MONTH

Comedy Francaise Company Brought by Shuberts by Arrangement With French Government.

A company of players from the Comédie Française and other Parisian theatres, headed by Mme. Cecile Sorel, will be seen in New York during the week of Nov. 13 under the direction of the Shuberts. They appearance here at this time, it is said, was made possible largely through the efforts of Augustus Thomas, who made the necessary arrangements with the French government.

During the week in New York, which probably will be followed by a short tour, Mme. Sorel and her associates will present a number of plays. Those definitely decided upon are "L'Aventurière," by Emile Augier; "La Demi-Monde," and "La Dame aux Camelias," by Dumas; Molière's "Le Misanthrope," and a French version of "The Taming of the Shrew," to be given under the title of "La Mégère Apprivoisée." Probably three other plays will also be offered.

In addition to Mme. Sorel, the company will include Albert Lambert, Louis Ravet, Charles Gerval, Rachel Berendt, Georges Seller, and Mme. Maryse Maëna. Several of these players are from the Comédie Française, and others from the Odéon and the Théâtre Sarah Bernhardt.

THEATRICAL NOTES.

Arthur Hohl has been engaged for "It Is the Law," by Elmer R. Rice and Hayden Talbot.

Seven hundred dramatic students saw a rehearsal of "Seventh Heaven," at the Booth Theatre yesterday afternoon. The play will open publicly on Monday night.

Under the auspices of the Spanish Theatre of New York, a performance of Benavente's "La Malquerida," produced here by Nance O'Neill under the title of "The Passion Flower," will be given at the Longacre Theatre tomorrow afternoon.

The Italian comedian, Maldacea, and a company from the Theatre Cross will give two performances at the Selwyn Theatre, on the afternoon and evening of Sunday, Nov. 5.

Motion picture openings next week will be Douglas Fairbanks's "Robin Hood" at the Lyric Theatre on Monday evening; "The Town That Forgot God," a William Fox production, at the Astor, also on Monday evening, and "The Village Blacksmith," another Fox production, at the Forty-fourth Street Theatre on Thursday evening.

The Capitol Theatre will celebrate its third anniversary next week, the feature of the bill being "The Sin Flood," a Goldwyn production.

Lieut. Commander John Philip Sousa was a guest of honor in Nashville, Tenn., yesterday at that city's celebration of Navy Day.

Twenty-three bandsmen of the battleship North Dakota were entertained by General Coleman du Pont at the Capitol last evening.

Vera Fachless, pianist, announced at the Rivoli next week, is ill and cannot make her debut with Mr. Hissenfeld's orchestra.

McBRIDE'S
THEATRE TICKET OFFICES
1497 BROADWAY
TIMES SQUARE WEST

YOU'VE CHOSEN a couple of plays on this page. How will you get the tickets?

McBride's has tickets for all of them; and you may have the best we have for the box-office price, plus only fifty cents for bringing them behind one counter.

Hotel McAlpin — Waldorf Astoria
Hotel Martinique — Sherry's
71 Broadway — 165 Broadway
National City Bldg. 17 E. 42nd St.

PHONE 8010 BRYANT

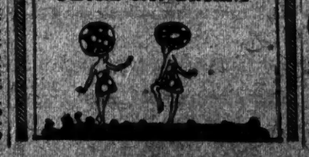

NEW YORK SYMPHONY
WALTER DAMROSCH ..... Conductor
First Concert, Aeolian Hall, Tomorrow (Sun.) Aft. at 3.
Brahms, Symphony No. 2; Vivaldi, Concerto in A minor for String Orchestra; "La Carnaval Romain" Berlioz; Bacchanale, "Samson et Dalila" Saint-Saëns. (New; first time in New York.) Liszt, Hungarian Rhapsody No. 1.

Carnegie Hall Thurs. Aft., Nov. 2 at 3
Fri. Eve., Nov. 3 at 8:15
ALBERT SPALDING, Soloist
Symphony No. 5—Glazounow
Concerto in D for Violin—Brahms
Fontana di Roma—Respighi
Tickets at Box Offices.
George Engles, Mgr. Steinway Piano.

WAGNERIAN OPERA FESTIVAL
IN GERMAN
TWO WEEKS FEB. 12 to 19. MANHATTAN OPERA HOUSE
Company of 200. Auspices of "Das Deutsche Opernhaus, Berlin"
"Meistersinger," "Tannhäuser," "Fliegender Holländer," "Lohengrin," "Tristan & Isolde," and DER RING DES NIBELUNGEN.
Special Non-Subscription Performances: Tues. Eve., Feb. 13, First Performance in America: DAS RHEINGOLD
Thurs. Eve., Feb. 15, "DIE FLEDERMAUS"
Sat. Eve., Feb. 17, Second German Performance in New York, "SALOME"
Tickets, $1.50 to $5 (Boxes $60) plus tax.
Now on sale at 417 6th Av. and PAUL TAUSIG & SONS, 104 E. 14th St.
Prospectus Mailed on Application.
EMARE Piano used exclusively.

HIPPODROME—TOMORROW NIGHT, 8:15
ONLY Appearance This Season—TITTA
RUFFO
WORLD'S GREATEST BARITONE
Tickets $1, $1.50, $2 & $2.50 (Including Tax)
Now on Sale at Box Office. (Knabe Piano.)

CARNEGIE HALL, TOM'W at 2:30
HEIFETZ
VIOLIN RECITAL (Steinway Piano.)

CARNEGIE HALL, Tomorrow Aft. at 3
ISA KREMER
American Debut
INTERNATIONAL BALLADIST (Knabe Piano)
Assisted by JOSEPH GREENAWALT, Cellist.

TOWN HALL, This Afternoon at 3
Song Recital by the Eminent Baritone, LOUIS GRAVEURE
Seats now at Box Office. Steinway Piano. Management Metropolitan Musical Bureau.

AEOLIAN HALL, TODAY at 3:30.
GABRILOWITSCH
Mgt. London Charlton. Mason & Hamlin Piano.

Aeolian Hall, Tues. Eve., Oct. 31, at 8:15.
Piano Recital by NORMA DRURY
Management London Charlton.

AMERICA'S FOREMOST THEATRES AND SITES. DIRECTION OF LEE & J. J. SHUBERT.

WINTER GARDEN Mats. Tues., Thurs. & Sat. POPULAR MATINEE TODAY. The PASSING SHOW 1922 Presenting Willie and Eugene Howard. TOMORROW NIGHT CONCERT FEATURING WHITE, BRENDEL & BERT, REGAL & MOORE, HARRY HINES, LIDDY & SPARROW, ALX. SIMELIUS, THREE CHUMS & OTHER STAR ACTS.

CENTURY Theatre, 62d St. & Central Park W. Eves. 8:30. Mats. Today & Wed. BLOSSOM TIME

CASINO 39th St. B. B'way. Eves. 8:30. Mats. Today & Wed. Musical Comedy Sensation Sally, Irene & Mary With EDDIE DOWLING and Great Cast.

COMEDY Thea., 41st St., E. of B'way. Eve. 8:30. Mats. Today & Thurs. THIN ICE COLIN COMEDY HIT.

SHUBERT Theatre, 44th St. W. of B'way. Eve. 8:30. Mats. Today & Wed., 2:30. GREENWICH VILLAGE FOLLIES. Fourth Annual Production

RITZ, W. 48th. Mats. Today & Wed., 2:15. "BANCO" Gayest Comedy of the Season." With Lois Fisher, Alfred Lunt, Francis Wyne

ELTINGE THEA. W. 42d St. Eves. 8:30. Mats. TODAY & Wed., 2:30. FLORENCE REED in "EAST OF SUEZ" By W. SOMERSET MAUGHAM.

NATIONAL THEA., 41 St. W. of B'way. Bry. 1884. EVES. 8:30. CAT AND THE CANARY MATINEES TODAY AND WEDNESDAY.

39TH ST. Thea., W. of B'way. Eve. 8:30. Mats. Today & Wed., 2:30. Thrills! Gasps! Shudders! THE MONSTER with EMMETT CORRIGAN

AL'S HERE! "The Old Soak" By DON MARQUIS.

PLYMOUTH West 45th St. Eves. 8:30. Mats. Today & Thurs. 2:30.

SHUBERT-RIVIERA, 97th & B'way. Nat. Today. HE WHO GETS SLAPPED with RICHARD BENNETT. Next Week: MARIONETTE with Percy Wood. Lemon Pwele & Franz Moulin. Matinee SUNDAY CONCERTS—Night

SHUBERT VAUDEVILLE
Twice Daily 2:15 and 8:15. CENTRAL THEATRE 47th & B'way. "SKEEPIN' AROUND" Big Girl Revue With Junie C. Morton & Co. & 14 Star Acts.

BROADHURST Thea., 44th W. of B'way. Eve. 8:30. Mats. Today & Thurs. THE NEWEST MUSICAL HIT! SPRINGTIME of YOUTH

AMBASSADOR Th., 49 st. B'way. Eve. 8:30. Mats. Today & Wed. INTERNATIONAL MUSICAL SUCCESS with The Lady in Ermine WILDA BENNETT

49TH ST. THEA., W. of B'way. Eve. 8:30. SUPER MYSTERY PLAY Whispering Wires

F. RAY COMSTOCK & MORRIS GEST Present BALIEFF'S 3RD Chauve-Souris FIRST MOSCOW—Direct from LONDON—PARIS 6TH MONTH

CENTURY ROOF THEA. 62d St. & Central Park W. Entrance on 62d St. Phone Columbus 9460. Eves. 8:30. Mats. Today & Tues., 2:30.

REPUBLIC West 42d St. Eves. at 8:30. Mats. TODAY & Wed. at 2:30. ANNE NICHOLS' Laughing Success 'ABIE'S IRISH ROSE'

BAYES THEATRE, West 44th St. Eve. 8:30. MATINEE TODAY. East Side, West Side with Marjorie Rambeau Maxwell.

YIDDISH ART THEA. W. of 2d Av. MAURICE SCHWARTZ in The Inspector General EVS. EXCL. Mon. to Thurs. 8:30. Fri. 8:30. Sat. & Sun. 2:30

MOROSCO West 45 St. Eves. 8:30. Mats. Today & Wed. 2:30. BIGGEST HIT IN TOWN! WHY MEN LEAVE HOME AVERY HOPWOOD'S LAUGHING KNOCKOUT. MATINEE TODAY, 2:30

R.U.R. GARRICK, 65 W. 35. Eves. 8:30. Mats. Today & Thurs. 2:30.

Maxine Elliott's Thea., 59th st. B'way. Eve. 8:30. Mats. Today & Wed. The Faithful Heart "Cast and Production Flawless."—Times.

JOLSON'S 59TH ST. THEATRE, at 7th Ave. OWING TO THE MAGNITUDE OF THE PRODUCTION, THE OPENING OF THE INSECT COMEDY HAS BEEN POSTPONED FROM TONIGHT TILL TUESDAY EVE., OCT. 31 (TONIGHT'S TICKETS GOOD TUESDAY)

BIJOU West 45th St. Eves. at 8:30. Mats. Today & Wed., 2:30. GRACE GEORGE in 'To Love' by Paul Geraldy with Robert Warwick-Norman Trevor

PLAYHOUSE W. 48 St. B'way. Eves. 8:30. Mats. Today & Wed. 2:30. SWIFTY with HALE HAMILTON By A. E. Thomas and W. C. Percival.

"Better than The Wise Guy." —Alan Dale. MADGE KENNEDY SPITE Frank Craven's Comedy CORNER At Little Theatre, W. 44 St. Eve. 8:30. Mat. TODAY

JOHN GOLDEN Presents SEVENTH HEAVEN A NEW PLAY BY AUSTIN STRONG BOOTH West 45 St. Mat. Today. Next OCT. 30 Seats Mon. Nov.

PRINCESS W. 39th St. Tel. 5070. SEATS Opening MON., OCT. 30. NOW HOOK PEMBERTON announces 6 CHARACTERS IN SEARCH OF AN AUTHOR By Luigi Pirandello.

TIMES SQ. West 42 St. MATINEE TODAY 2:30. The FOOL "GREATEST DRAMATIC SENSATION IN YEARS."

SELWYN West 45th St. BARNEY ALEXANDER BERNARD & CARR PARTNERS AGAIN World's Laughing Hit Eve. 8:30. Mat. Today & Wed., 2:30.

BELMONT, W. 48th. Eve. 8:30. Mat. Today & Thurs. The Big Hit! KEMPY with GRANT MITCHELL AND THE MUSKETS

ETHEL BARRYMORE in "ROSE BERND" By Alfred Sutro

LONGACRE THEATRE, W. 48 St. Eve. 8:30. Mats. Today & Wed., 2:30.

BEST SEATS FOR ALL THEATRES 50c ADVANCE. BRYANT 4800 ORIGINAL TYSON & CO. Established 1869. MAIN OFFICE NOW AT 148 W. 42 ST. Formerly 1472 B'way.

MOTION PICTURES

44th ST. THEA 44th St. W. of B'way. Public Dairy 2:30 & 8:30. LAST 5 DAYS. WILLIAM FOX PRESENTS MONTE CRISTO with JOHN GILBERT in the title role. A SENSATIONAL TRIUMPH!!! "The World Is Mine"

LYRIC THEATRE W. 42d St. TODAY 2:30. TONIGHT 8:30. WILLIAM FOX Sensational Photodrama WHO ARE MY PARENTS?

MARION DAVIES WHEN Knighthood WAS IN FLOWER CRITERION BROADWAY, AT 44 STREET Three Performances Daily At 2:15, 5:15 and 8:30. All Seats Reserved.

APOLLO Thea., 42nd, W. of Broadway. Twice Daily, 2:30 and 8:30. D. W. GRIFFITH'S ONE EXCITING NIGHT PRICES: Orchestra, nights, $1.50 and $1.00. Bals. Nos. & $1.50. Mats. 50c. & $1.

ASTOR THEATRE B'WAY & 45 ST. TWICE DAILY 2:30 & 8:30. Matinees 25c to $1.00. Evenings 50c to $1.50. LAST 2 DAYS REX INGRAM'S METRO MASTERPIECE Trifling Women

RIVOLI B'way at 49th St. GLORIA SWANSON in "Impossible Mrs. Bellew." J. E. Williamson's "WONDERS of the SEA" Sun. Tomorrow: THOMAS MEIGHAN in "The Man Who Saw Tomorrow."

RIALTO TIMES SQUARE "CLARENCE" WALLACE REID A Paramount Picture Famous Rialto Orchestra. Sun. Tomorrow: GLORIA SWANSON in "The Impossible Mrs. Bellew."

PLAZA Mad. Ave. & 59th St. James Oliver Curwood's "VALLEY OF SILENT MEN" With ALMA RUBENS Tom'w: Wesley Barry in "Rags to Riches."

STRAND B'way & 47 St. MARK Stupendous Symphony Orchestra and the Famous FOKINE BALLET. "SKIN DEEP"

CAMEO Dir. B. S. MOSS THEATRE 42d St. & B'way. Harold Lloyd in "Grandma's Boy"

CAPITOL B'way at 51st. Special ROTHAFEL presentation. First time at popular prices. REX INGRAM'S "Prisoner of Zenda"

STATE B'way & 45 St. Open 11:30 A. M. LOEW'S CECIL B. DE MILLE'S "Manslaughter," Frank Fay & others.

PHILADELPHIA ORCHESTRA LEOPOLD STOKOWSKI Conductor. CARNEGIE HALL TUESDAY EVENING OCT. 31 at 8:15. Soloist: SIGRID ONEGIN, Contralto.

TOWN HALL, Tomorrow (Sun.) Aft. at 3. Song Recital—LENORA SPARKES. Mgt. Daniel Mayer. Knabe Piano.

AEOLIAN HALL, Mon. Aft., Oct. 30 at 3. SONG RECITAL ETHEL JONES. Mgt. Evans Hughes. Mason & Hamlin Piano.

EMPIRE B'way & 40th St. Evs. 8:30. Mats. TODAY & Wed., 2:30. HENRY MILLER RUTH CHATTERTON in HENRY BATAILLE'S GREAT PLAY. "LA TENDRESSE" (TENDERNESS)

ALAN DALE'S HEYWOOD BROUN IMPLORE YOU TO SEE THE LAST WARNING With WM. COURTLEIGH. KLAW THEATRE, 45 St. W. of 6th. Evenings 8:30. Mat. Today & Wed., 2:30.

KNICKERBOCKER B'way & 38th St. Eves. 8:30. Mats. Tomr. Wed., 2:30. A. L. ERLANGER'S Musical Production From Lieder's Operetta "DIE RAJADERS" with VIVIENNE SEGAL THE YANKEE PRINCESS THORPE BATES JOHN T. MURRAY

HENRY MILLER'S 124 W. 43d St. Eves. at 8:30. Mats. Today & Thurs., 2:30. INA CLAIRE AND CO., including BRUCE McRAE in the "PREPOSTEROUSLY CLEVER" COMEDY The Awful Truth

VANDERBILT W. 48 St. Eves. at 8:30. Mats. Today & Wed., 2:30. 9th WEEK OF ROARING LAUGHTER! THE TORCH-BEARERS' OF HILARIOUS COMEDY. "AUDIENCE LAUGHS FURIOUSLY UNTIL THEY CHOKE."—Herald.

LIBERTY West 42d St. Evs. 8:30. MATINEES TODAY & WED. Molly Darling Funniest Musical Hit in Town.

GLOBE POP. MAT. TODAY LAST 3 WEEKS ALL NEW GEORGE WHITE'S SCANDALS 1922 PAUL WHITEMAN AND HIS PALAIS ROYAL ORCHESTRA RARE COLLECTION OF NEW BEAUTIES

HUDSON West 44th St. Evs. 8:40. Matinees Today & Wed., 2:30. GEO. M. COHAN presents THE HIT OF THE TOWN "SO THIS IS LONDON!" A NOWISE SUCCESS.—Eve. Post. SPEC. ELECTION DAY MAT. TUES., NOV. 7

GEO. COHAN Thea., B'way & 43 St. Evs. 8:30. POP. $2.00 MAT. TODAY "NORA BAYES" AT HER BEST." —Times. In the New Musical Hit "QUEEN O' HEARTS"

FRAZEE West 42d St. Evenings at 8:30. Matinees TODAY & Wed., 2:30. WILLIAM COURTENAY in "Her Temporary Husband" By Edw. A. Paulton.

EQUITY 48th St. THEATRE. Bry. 6174. Evs. 8:30. Mts. Today, Tues. "MALVALOCA" An Enchanting Love Story. Wonderfully Told by Rusby Cole and JANE COWL Season's Subscription Now Open.

NEW AMSTERDAM, W. 42nd St., at 8:15. POP. PRICE MAT. TODAY ZIEGFELD FOLLIES

PUNCH & JUDY Theatre, W. 49 St. Evs. 8:30. Mts. Today, Fri. Persons Unknown By A. E. Matthews. Play. With Martha Hedman and John Milton.

SAM H. HARRIS' ATTRACTIONS

Music Box Thea., W. 45 St. Evs. at 8. Mats. TODAY & Wed., at 2. THE CRITICS ALL RAVE!— SURPASSES LAST YEAR'S ACHIEVEMENT SAM H. HARRIS presents IRVING BERLIN'S New MUSIC BOX REVUE GRACE LA RUE, CHARLOTTE GREENWOOD, JOHN STEEL, CLARK & McCULLOUGH, WILLIAM GAXTON, ROBINSON & PEARSON, FAIRBANKS TWINS, WILLIAM SEABURY, STOWITTS, RUTH PAGE, many others. Staged by HASSARD SHORT.

SAM H. HARRIS Th., W. 43 St. Evs. 8:15. Mats. Today & Wed., 2:15. IT'S A BOY "The Audience Took It To Its Heart."—Tel. Wm. Anthony McGuire's New Comedy. Staged by Sam Forrest.

CORT West 48th St. Evs. at 8:30. MATS. TODAY & WED., 2:30. Wallace Eddinger Mary Nash in Walter Hackett's Comedy "Captain Applejack"

EARL CARROLL Thea., 7th Ave.-50th St. Mats. Today & Thurs., 2:30. The GINGHAM GIRL "Best Musical Show in town" —Alan Dale.

BELASCO West 44th St. Evenings at 8:30. Matinees TODAY & Thurs., 2:30. "MISS ULRIC OUTDOES ALL EXPECTATIONS—EVEN THE WILDEST!"—Times. DAVID BELASCO Presents LENORE ULRIC as KIKI

Greenwich Village Thea. 7th Ave. and Fourth Street. Evs. 8:45. MATINEE TODAY, 2:45. MIDNIGHT HALLOWE'EN SHOW TONIGHT at 11:30 "A FANTASTIC FRICASSEE" "A DISH WORTH TASTING"—World GEORGE JEAN NATHAN Said he financed it.

LYCEUM W. 45th St. Evenings at 8:30. Mats. TODAY & Thurs. at 2:30. THE CAPTIVATING COMEDY HIT! DAVID BELASCO Presents FRANCES STARR in "SHORE LEAVE"

BETTER TIMES AT THE HIPPODROME Mats. 2:15. Eves. 8:15. 1,000 Seats. Daily Mats. 25c. Nights 50c.

GAIETY B'way & 46 St. Evs. at 8:30. Mats. Today & Wed., 2:30. Season's Best Play.—Tel. Loyalties by John Galsworthy

Mr. ARNOLD DALY in "ON THE STAIRS" With James E. Crane. Daly's 63d ST. THEATRE. Ev. 8:30. Mats. TODAY & Wed. Tel. Col. 1914.

FULTON 46 St., W. of B'way. Evs. 8:30. Special Price Mat. TODAY, 2:30. THE SMART COMEDY WITH MUSIC EDWARD ROYCE'S ORANGE BLOSSOMS

CENTURY Thea., Sun. Aft., Nov. 5. ONLY APPEARANCE THIS SEASON. ROSA RAISA World's Supreme Dramatic Soprano, and GIACOMO RIMINI BARITONE CHICAGO OPERA CO. TICKETS 75c to $3.50 (NO TAX) Now on sale at Box Office. (Mason & Hamlin)

HIPPODROME, SUN. AFT., NOV. 5 at 3. Concert by JOHN McCORMACK Tickets $1, $1.50, $2, $2.50 (Plus 10% Tax) SEATS NOW AT BOX OFFICE

Beethoven Association Aeolian Hall, Monday Eve. at 8:30, Oct. 30. First Concert, Season 1922-23. HUTCHESON SALMOND WENDLING QUARTET LEVEVINNE GRIMES Seats at Box Office. Mgt. F. C. Coppicus

YORKVILLE CASINO 210 E. 86 St. Tel. Lenox 1654. EVERY THURS. & SUNDAY EVGS., 8:15. ADOLF PHILIPP & HIS ENTERTAINERS SOIREE DE LUXE "AM HOCHZEITSMORGEN"

AEOLIAN HALL, Wed. Aft., Nov. 1st, at 3. SONG RECITAL ANAH DOOB KOPETZKY Tickets 75c to $2.00 on sale at Box Office.

DANCING CLOVER GARDENS AMBROSE'S ORCHESTRA Every Night 8:30. Sat. & Sun. 2:30 & 8:30. GRAND CENTRAL PALACE

SPANISH SONG RECITAL TOWN HALL Saturday, Oct. 28, at 8:15 P. M. Francesca Catalina, Soprano. Humenio Blasco Vicente, Baritone. Tickets at box office. Mason & Hamlin Pianoforte.

AEOLIAN HALL, Tues., Nov. 7th, WEST 42ND ST. at 8:30 P. M. ELSIE RAYMOND SOPRANO Mgt. Cosmopolitan Musical Bureau, 1133 B'way.

COLUMBIA B'way & 47th. Subways Pass Exits. Twice Daily 2:15, 8:15. TEMPTATIONS OF 1922

RICHARD BARTHELMESS speaks Chalcedon Methodist Church, 176th Street, West of Broadway, Sunday night.

HOTELS AND RESTAURANTS

Café Boulevard "At Steps from Broadway, on 41st St." Luncheon 80c. Dinner $1.50

AMERICA'S VENUS TO BE CHOSEN TONIGHT
FROM TWENTY OF THE WORLD'S CHOICEST BEAUTIES IN SPIRITED COMPETITION FOR $1,000 PRIZE AT
The Mammoth Physical Culture Show
now running in
MADISON SQUARE GARDEN
Excitement — Tension — Suspense
All week the series of fiercely fought contests have been working up to tonight's grand climax. Tonight the laurels will be won—the grand prizes will be awarded.
EVERY MINUTE YOU WILL BE ON TIPTOE SOMETHING HAPPENING EVERY INSTANT
The Great 6-Day Swimming Race for Women will end in a series of history-making sprints. The couples in the dancing contest will one-step, tango, foxtrot, waltz as never before. Some of the strongest men in the world will move Heaven and earth to expel in feats of strength. America's Apollo will be chosen.
PARTIAL PROGRAM
$1,000 for America's Venus — 71st Regiment Band
Great 6-Day Swimming Race — Exhibits of Health and Strength Exercises
Dancing Contest — Pure Food Exhibits
Beautiful Baby Show — Physical Culture Poultry and Baby Show
Diving Contest
Strong Man Contest — And 10 Big Sensational Specialties Acts Requiring Great Skill, Strength and Daring
Living Statue Posing Contest to Determine America's Apollo
Your Last Chance to See the Greatest Exhibition of Physical Prowess Ever Staged.
Exhibits open 11 A. M.-11 P. M. Two Big Shows 2-4 and 8-10.
Seats 50c—$1.00—$1.50—$2.00. Tickets on sale at the box office

TOWN HALL, TUES. AFT., OCT. 31, at 3. Seventh Recital PROGRAMME WENDLING QUARTET Evening Incl. WEBER Prize QUARTET

G. LONGIARU OLD and MODERN VIOLINS and BOWS Guarnerius, Amati, Stradivarius, Gaspar da Salo, etc. Expert repairing. Italian Varnish. Beginners' outfits. Room 412, 1545 Broadway (46th St.), N. Y. Open Sat. Eves.

HOTELS AND RESTAURANTS

CUT-UP and CAPER AT THE Beaux-Arts Hallowe'en Party TO-NIGHT
Rose Room, 6 to 9; Gold Room 9:30 to dawn
A FESTIVAL OF FUN and FROLIC
Unique Decorative Effects
Novel Surprises
Dancing and Entertainment
Music by Beaux-Arts Versatile Quintette
TO-NIGHT—Don't Miss It
Tel. Longacre 7470—PALAIS DES BEAUX-ARTS—80 West 40th St.

After the Army & Navy Game Visit HOFBRAU Famous Restaurant Tel. 3530 Longacre Quaintest Place in America Jensen wants to see you BROADWAY & 38TH ST. Superb Table d'Hote FROM 5 to 8 $1.50

The PARADISE (Formerly Reisenweber's) Columbus Circle & 58th St. PERSONAL M'G'T. GUS SCHULL
Nightly During Dinner (7:30) & After-Theatre PERCY ELKELES' GIRLIE REVUE
TABLE d'HOTE DINNER $2 No Cover Charge
75c & $1 BLUE PLATE DINNERS
CONTINUOUS DANCING LEROY SMITH'S S

The New Way
To serve Bran

No need to serve clear bran now. Serve Pettijohn's. That hides the bran in luscious flakes of the most flavory wheat that grows.

You never tasted wheat food so delightful, we believe. In countless homes it has become the favorite morning dish.

Yet those who eat it get whole wheat with 25% of bran. And those are two things everyone should get. You'll be glad we make it if you try it once.

Pettijohn's

Rolled Wheat with Flake Bran

POLITICAL ADVERTISEMENT.

Mr. Voter, Mrs. Voter, also Miss Voter:

Mr. Downtown, striker always either highway robbing you! Or injuring self! Either case. Injures everybody! Deserves restraint! No matter whether sees it. Act anyway interest 12-year-olds! Public duty!

Not advocating new highway robbery statute. Something better! More practical! Enforcible! Easy proof! Blackstone no mere criminal lawyer. Any more mere corporation lawyer. Blackstone. Lawyer!

Candidate advocates stop striking! Striking no constitutional right. Only right individual seep! Sam knows! Five million men walk Fifth Avenue individually. Fifty cannot parade without permit! No more striking without permit! No permits! Too dangerous law order! Striking dynamite! Present law allows labor leaders plant dynamite everywhere. Light fuses. Escape liability explosion. Candidate advocates allow no organized striking! Only individual seeping. No strike voting! No strike fund! No strike!

How stop striking? Carry out 1920 platform! "How?" By the Eternal! You haven't begun try yet. Striking modern rebellion. Modernize law rebellion! "Rebel!! Rope!" Cancer diagnosed pimple. Treason breach peace. Too long! Sedition long seething. Government often coerced. Sumter fired on 90,000 times last 10 years! Lincoln not even nominated! To see. Old principles. New conditions. Takes thinker!

What essence ancient government? King! What essence modern government? Law and order! Essence government once sacred! Must be again! Because king essence. Striking king rebellion! So, Striking modern essence. Must be rebellion! If want government! All attempts rebellion. All steps leading up rebellion. Just rebellion! Modern rebellion not common law rebellion. No change Constitution needed! Ancient rebels struck out old king. Put in new. New king gave what wanted! Modern rebels strike out law and order. Until old government gives what want! Or naked sword gets what want! Rebelling wages up must stop! 1916 Adamson law merely result successful threat modern rebellion. "Congress didn't see?" Course not. Didn't start So. Carolina! Running on facts!

Under proper system Sam's sea law right two respects. (1) No injunctions! Civil remedy. Ineffective criminals. (2) Entitled jury trials! But not jury trials contempt court. Or breach peace. Jury trials rebellion! Sam entitled pride one thing. Better lawyer than Mr. Bigfee! Course! No big corporation lawyer. Sam sea lawyer!

No strikes! Come Bunker Hill! Seep, dissatisfied collective bargainers! Come liberty! Invisible for all! Individual seep proper. All seep same time individually? No matter. Contract up! They get better jobs. If not, feels go!

Old monsters physical. New monsters economic! Keep dissecting! Old monsters new servants. New monsters same! If think! Man once gave nearly whole time dodging bull and stallion! "Fearful monsters!" Disturbed all business! How long keep man running? Untold area. While seons awaited thinker! At last, Thinker came, saw, said, "Dissect!" Bite-kick out stallion! Gore out bull! Former monsters then docile servants. Soon hauled men new horizons! New monsters there. No new thinkers! Only old Democrats!

Mr. Downtown, be thinker! Come, see, say. "Dissect!" When no highway robbery! As wages barometer. Economic laws rule! Foolish kick pricks! Master Downtown, save the poor sailors! All at sea. Pilots all sea lawyers!

What back grip sea lawyers on innocent? Fear. Just fear! Old serf-fear. Fear lose job. Fear starvation! Fear regards job property. Grasps straw. Wrong! Not drowning. Only deluded! Job no shelf. Job stepping stone higher things. No property public stairway! Opportunity rise superior position or become employer most important part worker's compensation. Labor demagogue limits or destroys this opportunity by hampering all employers and clamping all union workers into permanent "working class." This tends gear workers to step most stupid. No advantage him and advantages only labor demagogue! This "invisible brokage" the workers are at present paying and the country losing in setback development. Employer now no lord power. Yet striker still so hypnotized!

Striking losing unless highway robbery! While lasts, winning only seedcorn feast! Latter can't last! Say sudden 22½% cut Pawtuxit Valley. Work! Don't strike! If employers read verdict economic laws correctly. (Barring charity not worth mentioning.) No setting aside by strike! Business stop if not accepted! If verdict misread. Also wait! Wages outside Valley higher. Men trickle away! (If business head. Come N. Y. Practice corporation law! No lawyer competition!) Employers correct verdict or stop. Never stop on incorrect verdict! Make money not stopping. How worker come out? Strike, lose interim wages anyway. Wait, working, lose only 22½%! But striking may wreck plant anyway! Then go away anyway. Worker same position? No! Labor market lessened. Wages lower away!

Sam say bluff employer? Strike correct wrong verdict quickly? No. Let facts fight for you! Striking only fighting facts!

ERNEST G. STEVENS
CANDIDATE FOR CONGRESS
WHEREVER AMERICANS VOTE

Kennedy
12 Cortlandt St.

Light, Medium and Heavy Wool

Shirts & Drawers
$1.65 per garment
Regular $2.50 Values

Superior Union Suits
Balbriggan
and Lisle Thread
$1.50

Medium Weight
Mixed Wool
$2.00

SUPERIOR IN FIT AND SERVICE

HOTEL NOBLETON
126 West 73rd St.
PHONE COLUMBUS 4300

Centrally located to Park, River side Drive, and express subway and elevated stations, surface cars and buses. Newly decorated, luxuriously furnished. Full hotel service. Restaurant service. All conveniences.

1, 2, 3 ROOMS AND BATH
$20 per week and up. Monthly and yearly rates upon request

CHICAGO FAVORITE OVER TIGER ELEVEN

Princeton Supporters Show Plenty of Confidence, However, on Eve of Game.

CROWD OF 32,000 EXPECTED

Roper Sends His Men Through Final Drill at Stagg Field—Two Places in Line-Up Uncertain.

Special to The New York Times.

CHICAGO, Oct. 27.—Chicago ceases to be a city today—and becomes the arena of one of the greatest football struggles of the year. For the first time in football history one of the Big Three teams plays in Chicago—and probably it is the last time that the colors of any of the big Eastern schools will flaunt defiance to the claims of the West.

Today all roads lead to Stagg Field. Old Princeton grads, old heroes of the past who have fought under Princeton's goal posts against the Blue and the Crimson, declared they would rather beat Chicago than either of their rivals in the East.

Princeton has pointed at last for a Western team and came determined to wipe out last year's overthrow at the hands of Stagg's eleven. At the Drake Hotel this afternoon and tonight more than six hundred Princetonians, hailing from forty sections of the country, gathered at the banquet of the National Alumni Association of Princeton. Led by President John Grier Hibben and Coach Bill Roper the old grads stood and cheered as they sang and pleaded with the Tiger youngsters who, nervous and white-lipped, await the whistle today, to win and restore the prestige of the East in football.

Heroes of Past Attend.

The heroes of the past were there. Dr. John Finney, '84, who ripped them up when Princeton was a small college, led the veterans. John Maynard Harlan waved his graying mane and pleaded for victory. Big Bill Edwards had not come, but was expected—his absence was supposed to double the seating capacity of the Princeton section.

At the head of the heroes sat "Doc" Hildebrand, just down from his ranch in Dakota. Sammy White, one of the greatest football men of history, with Eddie Hart, Bill Spencer, the track and football man, came on from Erie, forgetting his D. S. C. and Croix de Guerre in pride of his Princeton records. Three of the Poes were there—Nat, leader of the Omelettes, the Princeton scrubs for years; Arthur, who was on "Big Bill" Edwards's team, and Gresham. Don Lourie, worn from the final work of preparation of the team, came to the rally and with him Gilroy, now out of the limelight, but working bravely to help the team. There was Trimble, captain of one of the greatest of Tiger teams; Dayo, the pitcher who made history; Harold Ople, centre, and a fighter; Purty Bigler, leader in '10; Ralph Baird, '04, who has songs sung about him still when the sons of Nassau gather; Phil King, '14, son of one of Princeton's greatest, and himself a hero; Herbert McCoy, '02; Ralph Hoagland, '95; Dick Dwight—a host of them.

There were more than five hundred old grads registered at the Drake, and still they poured in through all the afternoon and evening.

At night President Hibben and Professor Christian Gauss, who knows almost as much football as he does of modern languages, and Coach Bill Roper inspired the Tigers to greater efforts.

The gathering of the clans was declared to be the greatest ever held save at commencement time in Princeton.

Chicago Is the Favorite.

Thirty-two thousand of the lucky ones will see the battle—but all Chicago, all the country, will focus eyes and ears upon the battle.

Chicago is the favorite, but the great bulk of the wagering on the game, wagering which grew lively when the hosts of Princeton gathered, was at evens. Some of the betting was at 11 to 10, and a few wagers were laid at 5 to 4 with the Maroon favorite. As the fighting spirit of old Nassau's sons rose, even money looked better. Not that the confidence of the Maroon supporters ebbed, but the fact that Princeton poured out its money, the Princeton grads swarming from all sections of the country to back the team, changed the odds.

"It will be a great game, with either team having a chance to win. Further than this I do not care to comment on the result."

This was the statement made tonight by Bill Roper, coach of the Princeton football team, which will meet Chicago tomorrow on Stagg Field in one of the greatest intersectional struggles in history.

The Princetonians arrived at the Chicago Beach Hotel shortly after noon. Their train was late, and after a hasty luncheon they repaired to Stagg Field, where Roper sent them through formation drills and permitted Cleaves and Von Gerbig to do some punting. Forward passers and receivers came in for a deal of attention, but most of the time was spent in getting acquainted with the surroundings and learning about the air currents which shoot the many exits and channels around the field.

Stagg Welcomes Visitors.

Among those on hand to welcome the Tigers was A. A. Stagg, coach of the Maroons. The Midway mentor waited until Princeton arrived to see that the reservations were satisfactory and to ask Coach Roper if there was anything he wanted done at the field.

With the exception of two positions, right end and one of the backfield berths, Coach Roper has practically decided upon the line-up for the first kick-off. Either Tillson or Stout will start at right end, and either Caldwell or Emery at one of the backfield positions. The Tiger mentor, however, asserted he will make many changes as the game wears on.

Gorman, a diminutive-looking fellow, who weighs 158 pounds, will pilot the team from the quarterback position.

Cleaves and Crum will be other players in the Tiger backfield. Cleaves is the man feared here, and his punting and open field running must be respected. Von Gerbig, who did so well in the Chicago game a year ago, is sure to get into the battle at some stage.

Gray will play right end and Coach Roper will announce his choice between Tillson and Stout for the other flank position just before the game. Treat and Baker will be the tackles, with Captain Dickinson and Snively at the guards. Alford will pass the ball from the centre position.

The last-minute switches of Coach Stagg in placing Strohmeier at quarterback will give Chicago more offensive strength. Strohmeier knows a lot of football, and his selection of plays should aid the Maroon attack greatly. In addition, he will add more weight to the Maroon defense, and may be played at end on the defensive.

On the eve of battle neither eleven can be said to have a decided advantage. The Maroon may excel in line-plunging with John Thomas and Zorn, while the Tigers should have the best of the end running, if any of the men are successful in skirting the Maroon flank players. In open play, Chicago is sure to try all sorts of forward passes. They will be short and long. Some will be to the side and others just over the scrimmage line. Princeton may also try this style of game, and both coaches have made provision for safety on all passes.

Following an agreement between Coaches Stagg and Roper, the Central Board on Officials has selected two men from the East for officials, while Professor Ralph W. Aigler of the University of Michigan, Chairman of Western Conference Coaches' Committee on Officials, has named two. As a result of this agreement, W. A. Schwartz of Brown will referee, H. B. Hackett of West Point will be umpire, Larry Bankart of Dartmouth will be field judge and C. E. Eldredge of Michigan, linesman.

The game will start promptly at 2:30 and the largest crowd which ever saw a game on the historic field will be in attendance. It will be the Tigers' first appearance on a Western gridiron.

The line-up follows:

PRINCETON. Player.	Wts.		CHICAGO. Wts.	Player.
Gray	167	L.E.	175	Lampe
Treat	186	L.T.	178	Fletcher
Dickinson	196	L.G.	185	Pendelik
Alford	190	C.	235	King
Snively	194	R.G.	186	Fehrle
Baker	196	R.T.	190	Gowdy
Tillson	165	R.E.	181	Dickson
Gorman	158	Q.B.	175½	Strohm'r
Caldwell	185	L.H.B.	189	Pyott
Crum	178	R.H.B.	175	H.Thomas
Cleaves	176	F.B.	181	J.Thomas

PRINCETON TO GET REPORTS BY RADIO

Will Receive News of Chicago Gridiron Battle While Watching Freshman Game.

Special to The New York Times.

PRINCETON, N. J., Oct. 27.—The Princeton campus is alive with excitement tonight over the intersectional game with Chicago tomorrow. Radio and telegraph have been pressed into service to furnish the undergraduates with a minute account of the game, as only a few students could afford the "cuts" necessary to make the long trip with the team.

When the Tiger freshmen meet Fordham freshmen on University Field here tomorrow, the largest crowd to see a yearling contest this season is expected. The interest, however, will be divided. For while the rival elevens are battling on the gridiron detailed reports of the classic in Chicago will be given through the megaphones of the cheer leaders.

Outside of the fifty or more undergraduates who accompanied the team on the train to the Windy City yesterday, several carloads of students have attempted to make the trip by motor. One party of New Jersey rooters was all set to leave yesterday at 2 o'clock when the parents of one of the Tiger fellows heard about the proposed trip and put the bann on it. However, a party of five students left here yesterday at 5 P. M. in a high-powered car, with Princeton banners streaming from behind. A wire was received by them from Dayton, Ohio, as the men had driven all night. The wire said that they were making a no-stop record, and if they kept up their present speed, they would arrive in Chicago one hour before the first whistle blew.

SNAPPY DRILL FOR LEHIGH.

Eleven Concludes Strenuous Week's Training for Muhlenberg.

Special to The New York Times.

BETHLEHEM, Pa., Oct. 27.—A snappy signal drill this afternoon concluded a week of strenuous football practice for Lehigh, in preparing for the invasion of Muhlenberg here tomorrow afternoon. The game has this section all wrought up and indications point to a record-breaking attendance.

Although several changes were made in positions on the varsity this afternoon it is almost certain that Coach Baldwin has decided upon whom he will start. The only positions in question are those at guard, where Lewis, Miller, Henderschott and Yeager are all likely candidates. "Dutch" Henschen will call signals, with Burke and Walker on the ends and Captain Cusick and Howard Merrill tackles.

The backfield will probably include Storer and Harper, halfbacks, and Greer fullback. Another possibility is McGoldrick, captain at Dean Academy last season, who showed up late this week in practice.

MICHIGAN STARS IN GAME.

Kipke and Captain Goebel to Play Against Illinois Today.

ANN ARBOR, Mich., Oct. 27.—Assurance that Harry Kipke, the Michigan star in the recent battle with Ohio State, would be able to start in tomorrow's contest here with Illinois revived the hopes of Wolverine supporters today. Kipke had been laid up with a severe cold since his return from Ohio.

Captain Goebel, who was forced out of the Ohio game, also will be back in the line-up against the Illini, assuring Coach Yost of a comparatively strong squad. Herbert Stager, it was announced, would take the halfback position vacated by the injured Roby.

IOWA TO MEET PURDUE.

Two Other Important Conference Games on Today's Card.

CHICAGO, Oct. 27.—The Chicago-Princeton game overshadows other Middle West football contests tomorrow, but three important games will be played between Western Conference teams.

Illinois meets Michigan at Ann Arbor, Ohio State plays Minnesota at Minneapolis, and Purdue tackles Iowa on the Hawkeyes' field.

Indiana plays the Michigan Aggies, while the remaining two teams of the Big Ten, Northwestern and Wisconsin, remain idle.

BROWN LOOKS FOR FIGHT.

Providence Eleven Expects Hard Battle With Boston University.

PROVIDENCE, Oct. 27.—Brown is looking for a nip-and-tuck fight with Boston University tomorrow. The visitors tied Holy Cross, 7-7, last Saturday and any team that can hold the Purple even is entitled to serious respect. The Bears are being backed to win, but they will not have the easy time that may have been thought when the Boston eleven was put on the schedule as a prelude to the Yale game next week.

HARDY LOSES IN CANADA.

Former Davis Cup Captain is Eliminated in Indoor Singles and Doubles

MONTREAL, Oct. 27.—Samuel Hardy of New York, former Captain of the United States Davis cup team, was eliminated today in both singles and doubles of the Canadian indoor tennis championships. Jack Wright of New York was the only American survivor, reaching the doubles final paired with W. F. Crocker of Montreal.

Thousands Frantically Try to Buy Tiger-Chicago Tickets

CHICAGO, Oct. 27 (Associated Press).—The 32,000 persons holding tickets for the Princeton-Chicago football game are eagerly awaiting the referee's whistle that will start the hostilities tomorrow, while thousands of less fortunate folk are making frantic, last-minute efforts to obtain tickets and were offering any price up to $100 for a seat costing $3. Demand for tickets to the game has reached unprecedented proportions. Although every seat in Stagg Field was sold ten days ago, thousands of disappointed applicants for tickets today deluged the offices with requests. Bank presidents, brokers, society leaders and captains of industry sent messengers out with instructions to buy seats at any cost. Several arrests were made of scalpers, and officials at the university seemed satisfied with their efforts to stop the practice of selling tickets for many times their face value.

U. S. S. DELAWARE ELEVEN IS VICTOR

Wins Championship of Atlantic Fleet by Defeating U. S. S. Maryland Team, 13-6.

The football team of the U. S. S. Delaware captured the championship of the battleship force of the United States Atlantic fleet by defeating the U. S. S. Maryland eleven at the Polo Grounds yesterday afternoon. The contest was bitterly fought from start to finish and the final score was 13 to 6. A crowd of more than 10,000, including several thousand sailors, turned out to witness the battle. The followers of the Delaware team were assembled in the north stand while the Maryland's adherents took up their position on the opposite side of the field, and both cheering sections kept up a continuous din throughout the afternoon.

The teams struggled through the first half of the encounter without either side being able to break the scoreless deadlock. Early in the third period, however, the Delaware eleven got the break which turned the tide of battle in its favor. Shortly after the kick-off which opened the second half Delaware punted to Maryland's five-yard line. Masica, the Maryland right halfback, set himself for the catch but, after getting his hands on the ball, fumbled it and the pigskin rolled over the goal line. Eastman, the Delaware right guard, then fell on the ball for the first touchdown of the game. Ensign H. A. Rawlings, quarterback of the Delaware team and a former star at the U. S. Naval Academy, kicked the goal for the extra point.

Maryland fought desperately to even the score and came within one point of succeeding several minutes later. Delaware fumbled the ball in midfield and it was recovered by Maryland. By a series of steady plunges through the line the Maryland players advanced the spheroid to their opponents' thirty-yard line. Several more crashes through the line brought the ball to the twenty-yard mark. Masica, who had fumbled the ball which gave Delaware its first touchdown, then retrieved his error to some extent by making a pretty run around Delaware's right end for a touchdown. Delaware retained its lead by the slim margin of one point by blocking Masica's attempted goal from placement.

The third quarter ended with the ball in Maryland's possession on its own 44-yard line and Delaware then proceeded to clinch the game by shoving another touchdown across. Just after the final period started Rawlings intercepted a forward pass on Maryland's 45-yard mark and made a run of fifteen yards. A steady advance brought it to the eight-yard line and Rawlings then went across for the touchdown through Maryland's left tackle. Gorman missed a goal from placement in trying for the extra point.

Admiral Hilary P. Jones, commander-in-chief of the Atlantic fleet, and Rear Admiral George William, chief of staff of the fleet, witnessed the contest. They saw the first half from a field box on Maryland's side of the field and then moved over to a box in front of the Delaware's cheering section.

The line-up:

DELAWARE (13.)		MARYLAND (6.)
Mattson	L.E.	Scrimminger
Ryan	L.T.	Edmunds
Hall	L.G.	Canova
S. Seaman	C.	Elmers
Eastman	R.G.	Cardini
Gorman	R.T.	Fricke
Taylor	R.E.	Harborth
Rawlings	Q.B.	Lewis
Dennis	L.H.B.	Rice
Harris	R.H.B.	Masica
Patterson	F.B.	Daluto

SCORE BY PERIODS.

Delaware	0	0	7	6—13
Maryland	0	0	6	0—6

Touchdowns—Eastman, Masica, Rawlings. Point after touchdown—Rawlings.

Referee—Lieut. D. M. McGurl, U. S. S. North Dakota. Umpire—Ensign J. L. Olmstead, U. S. S. Wyoming. Head linesman—Ensign D. W. Gardner, U. S. S. North Dakota. Time of periods—15 minutes.

GREENLEAF VICTOR IN SECOND BLOCK

Pocket Billiard Champion Leads Allen by 310-124 in Match for Title.

Special to The New York Times.

PHILADELPHIA, Oct. 27. — Bennie Allen of Kansas City was outclassed here tonight in the second block of his 450-point challenge match for the pocket billiard championship by Ralph Greenleaf, world's title holder. At the finish Greenleaf's total score now stands 310, and Allen's 124.

Greenleaf, completing an unfinished inning at the beginning of the second block, ran off 28 balls, which, with the 10 points pocketed last night, gave him a high run of 38 for the night. Later in the game he made a run of 25. Allen's best effort was in the third inning, when he ran 12. Allen scored in only four of the fifteen innings.

The champion needs but 140 points in tomorrow night's final block of 150 to retain the title which he has held for almost three years. Allen needs 326 points.

Score by innings:

Greenleaf—28 0 14 0 3 0 0 14 14 17 2 16 0 25 1 24. Gross score 158. Scratches 6. Net 152. Total for two blocks, 310.

Allen—0 0 12 0 0 0 0 0 0 11 0 11 0 0 4. Gross score 38. Scratches 4. Net score 34. Total for two blocks, 124.

BILLIARD RESULTS.

In the final game of the three-cushion handicap billiard tournament at Doyle's Billiard Academy last night James Rose defeated Joseph Clancey by a score of 25 to 24 in a game which went forty-six innings. Rose had a handicap of 10 and Clancey 17. By virtue of last night's victory Rose is now tied for the leading position with Herbert McKay, each player having won three games and lost one. The deciding contest will be played next week. In the pocket billiard tournament Harold Shuler easily disposed of Carl Copeland by a score of 65 to 28.

L. Mayer was the victor in the continuation of the three-cushion billiard tournament at Crenfield's Billiard Academy last night, defeating H. Rosenstell by a score of 25 to 20 in fifty-nine innings. Mayer's high run was 4 and Rosenstell's 3.

At the Strand Billiard Academy yesterday Bob Cannefax was a double winner over Frank Lopez, taking the afternoon game in the three-cushion championship play by a score of 50 to 33 and the evening contest by 50 to 24. The first session went sixty-four innings and the second forty-four. The best high run was Cannefax's 9 in the evening game.

In the three-cushion Class A billiard tournament at Thum's Billiard Academy last night Bash defeated La Rue by 50 to 28. Bash's cluster of 5 was the best high run of the evening.

Willie Hoppe averaged 200 last night at 18.2 balkline in defeating Francis Appleby by 400 to 26 in an exhibition game at the Hoppe-Peterson Billiard Club. Hoppe rolled up 125 in his first inning and ended with an unfinished run of 275. In the afternoon Welker Cochran defeated Sugannma, the Japanese player, by 400 to 288. Cochran made high runs of 111 and 110, and averaged 23 5-11.

Making a fast finish in the three-days' 18.2 balkline exhibition at the Recreation Billiard Academy last night Jake Schaefer, world's professional 18.2 balkline champion, twice defeated Ben Saylor to win the two final blocks and the series by a score of 1,000 to 719. In the first block Schaefer ran out the required 400 while Saylor made 52. Saylor made a slightly better showing in the second block, but was defeated, 400 to 55. Schaefer averaged 32 4-12 in the first block, 57 3-7 in the second, and 46 16-33 for the entire three days' play. His high run for the series was 167.

C. Grogan and G. Clark were the winners in yesterday's games in the Eastern professionals' pocket billiard championship tournament at the Fourteenth Street Academy. Grogan defeated L. Brill, 125 to 108, in the afternoon game, while Clark defeated D. Denny, 125 to 115, in the evening. Grogan's high run was 29; Brill's, 22; Clark's, 31, and Denny's, 27. This afternoon Clark will meet Brill.

Centre Declines Post-Season Contest With Arizona Eleven

DANVILLE, Ky., Oct. 27.—Announcement was made here today that Centre College football team had declined an invitation of the Phoenix Chamber of Commerce for a post-season football game with the University of Arizona eleven. College authorities said they would abide by the new rule of the Southern Intercollegiate Athletic Association which forbids post-season games.

NAVY SQUAD WORKS ON FRANKLIN FIELD

Middies Will Be Without Services of Barchet in Penn. Stadium Dedication Today.

Special to The New York Times.

PHILADELPHIA, Oct. 27.—Head Coach Polwell, Lieutenant B. F. Perry, football representative of the United States Naval Academy; Lieutenant Douglas Howard, Paul Dashiell, among the first gridiron coaches at Annapolis, and a big delegation of Navy notables arrived at the Broad Street station this noon and were whisked to the Bellevue-Stratford, the advance guard of the supporters of the Navy football eleven which will assist the University of Pennsylvania tomorrow afternoon to dedicate the new football stadium at Franklin Field.

There will be music and singing, and fifty thousand odd spectators will assist in the formal exercises, at which Sidney E. Hutchinson, Chairman of the Council on Athletics and of the Stadium Committee, will make the presentation. Acting Provost Dr. Josiah H. Penniman will accept the structure on behalf of the University of Pennsylvania. There will be many distinguished guests present, among whom are expected Secretary of the Navy Edwin J. Denby, Secretary of War John W. Weeks, Secretary of the Treasury Andrew W. Mellon, Postmaster General Hubert Work, Senators George Wharton Pepper and David B. Reed of Pennsylvania, and Governor Sproul.

Head Coach Polwell this afternoon announced that Steve Barchet, the flashy little fullback, will not start tomorrow's game. Barchet is said to have a bad ankle, but it is evident that the Navy will hold him back until the psychological moment. In the signal drill that was held at Franklin Field between 2:30 and 3 o'clock Barchet, one of the fastest backs of the 1921 campaign and a sensation again this Fall, was not with the varsity. Higins, a 145-pounder, filling in for him. Barchet warmed up on the south side of the field today by throwing and catching forward passes.

Penn went on the field at 4 o'clock, but Head Coach Heisman did not allow any strenuous work. Captain Poe, fullback, and Rae McGrath, two of the halfback positions, Johnny Thurman, the big tackle, was at quarterback, and "Tex" Hamer, fullback. This new combination will start against the Navy, and George Sullivan, the speedy back, will be held in readiness to shoot in for either McGraw or Captain Miller.

The line-up follows:

PENN.		NAVY.
Fairchild	L.E.	Fair
Sutherland	L.T.	Bolles
Lilly	L.G.	Wood
Dorn	C.	Matthews
Papworth	R.G.	Lentz
Graf	R.T.	Walker
Breneman	R.E.	Taylor
Thurman	Q.B.	Conroy
McGraw	L.H.B.	McKee
Miller	R.H.B.	Cullen
Hamer	F.B.	Hughes

Referee—J. J. Cosgrove, Cornell. Umpire—Carl Reed, Springfield. Field judge—W. R. Okeson, Lehigh. Head linesman—C. J. Eckles, W. and J.

NAVY ROOTERS ON WAY.

First Class, Because of Hazing Troubles, Will Not See Game.

Special to The New York Times.

ANNAPOLIS, Md., Oct. 27.—The Naval Academy football party left Annapolis for Philadelphia at 8:40 this evening ready to meet the University of Pennsylvania tomorrow. This is the first of the three out-of-town games for the Navy eleven. It meets Pennsylvania State in Washington next Friday, and the Army eleven in Philadelphia on Nov. 25.

The cheering section, consisting of members of the second class and squad B, about 500 in all, leaves tomorrow morning at 8. The midshipmen will be on leave in Philadelphia and may go where they please. There is much disappointment over the fact that the first class, owing to a complication connected with the hazing situation, will not take the trip.

NEW BOXING AGENCY RECEIVES SANCTION

O'Rourke and Buckley Form International Organization to Book Bouts.

Tom O'Rourke, former member of the State Athletic Commission, and Jim Buckley yesterday announced the formation of an international boxing agency. The object of the new organization is to aid boxers and wrestlers unable to afford the luxury of a manager, protégés and clubs desiring talent for shows. The idea has received the sanction of the New York State Athletic Commission and application has been made for sanction by the National Boxing Association, the Federation of Boxing in France and the Board of Boxing Control of Great Britain.

"There are a number of boxers in the city who have no managers, and it is our intention to aid them in acting as their representatives and getting them matches which it is practically impossible for them to get at the present time," said Mr. O'Rourke yesterday. "We believe that in doing this we will be opening the way for new talent which at the present time has little or no opportunity of coming into prominence.

"The agency will be a clearing house for managers and at the same time we will be able to furnish first-class talent for clubs, as we will have boxers and wrestlers of all classes registered and available at all times."

This is the first thing of its kind to be promoted in the boxing world. It will be modeled after the theatrical booking agencies.

Joie Leonard, brother of the lightweight champion, was operated on early yesterday morning for an attack of apendicitis. Leonard was scheduled to meet Joe Grasso in a special bout at the opening show of the Harlem-Fairmont Club on Monday night. His place will be taken by Willie Roberts. In the feature bout of twelve rounds, Billy De Foe of St. Paul will clash with Mickey Brown. Bobby Burman and Joe Dundee have been added to the card.

GREB WINS BY KNOCKOUT.

Disposes of Williams in Fourth Round at Providence.

PROVIDENCE, R. I., Oct. 27.—Harry Greb, American light heavyweight champion, in the fourth round of a scheduled twelve-round bout tonight at Marieville, R. I., knocked out Larry Williams, light heavyweight titleholder of New England and challenger for the national crown. The victor weighed in at 166 and the challenger at 163 pounds.

BOXING BOUTS TONIGHT.

Commonwealth Sporting Club—Frankie Jerome vs. Terry Martin, twelve rounds; Murray Soren vs. Buck Walters, twelve rounds.

Ridgewood Sporting Club—Frankie Cosier vs. Terry Miller, twelve rounds; Willie Morris vs. Jimmy Murphy, ten rounds; Joe Tobin vs. Dan Guiney, six rounds.

Ninth Regiment Armory—Sonny Cashin vs. Sammy Janier, eight rounds.

76,000 WILL WATCH ARMY TACKLE YALE

Record Crowd Promised for Today's Game in Bowl—Elis 9 to 10 Favorites.

Special to The New York Times.

NEW HAVEN, Conn., Oct. 27.—With West Point and Yale elevens gathered under the New Haven roof tree tonight awaiting the referee's call for the football game tomorrow, practically every accompaniment of the night before historic gridiron battles was absent. The effusive betting, the clamoring crowd lacking hotel accommodations, the rah-rah chorus of the undergraduates were missing.

The city housed only a few hundred of the advance crowd, and wagers were few because Yale was timid and unwilling to meet the odds which the Army adherents demanded. The Yale Blue and the Army Gold and Gray were alike missing from the street display.

Tickets were never scarcer even before a Harvard game. The Yale ticket department satisfied a few dozen applicants with pasteboards which had been returned because of the inability of the holders to witness the game, but the demand was greater tonight than at any previous time, and no hope was held out of meeting it by the Yale management.

The crowd will break all attendance records because a few hundred temporary seats have been installed for the Army and Harvard games, bringing capacity to 76,000. The Yale Football Association, not feeling certain of filling the bowl, sent small blocks of a few hundred tickets to Connecticut cities and to the New York college clubs. They disappeared like magic, and the past week Yale undergraduates and alumni who had failed to apply for tickets have besieged the football office in vain.

Betting odds slumped heavily on the Yale campus today. Yale followers had offered 8 to 5 early in the week, but 9 to 10 was the only margin ventured tonight.

Both elevens practiced in the bowl this afternoon. They ran through their signals, and both tried punting under the weird air currents that flitted over the field. Most of the Yale players slept tonight at the college infirmary to avoid the campus stir.

The West Point squad, headed by Major Charley Daly, who came here fifteen years ago with Harvard elevens, reached here this morning, lunched at the Hotel Taft, took automobiles to the bowl and was whisked to Derby, where it will remain at the Hotel Clark until the game.

Yale awaits the stormiest test of its forward pass defense which it has received this fall. With Field General Smythe tossing the oval, and with such stellar receivers as Ends White and Storck, with Halfback Wood in superb end running form, with the veteran Mylebach at centre, aided by Breidster and Mulligan, West Point looks to be more dangerous than last season when the Elis were able to win only a single touchdown in a 14-to-7 bout.

West Point's strategy in its game with Auburn, when, trailing by six points, it rallied and, through Smythe's forward passing, plunged into a two-touchdown lead, established its style of game against Yale, and the Elil practice this week behind closed gates, is supposed to have been aimed at checking this attack.

Johnny Joss, who will play left tackle, has crowded to the side lines such veterans as Stowers and Quaile; Miller has surpassed Dillon; Lumpkin in the end rush competition has leaped ahead of Cutler and Deaver, and Lovejoy has supplanted Landis and Norris, while Neale has forced his way into a backfield composed of such headliners as Captain Jordan, Bill Mallory and Newall Neidlinger.

Yale's game will centre around a heavy artillery drive by Captain Jordan, end circling and forward passing by Noale and Neidlinger, while Mallory will be assigned Yale's major defensive work.

Yale expects to send Ted Wight, Henry Scott and Raleigh Knapp into the backfield line-up for one period. Ted Blair and Danny Denver may get an assignment at end, Diller at tackle, Landis at centre and Phil Pillsbury at guard.

The probable line-up:

YALE.		WEST POINT.
Eddy	L.E.	White
Joss	L.T.	Goodman
Grulkshank	L.G.	Breidster
Lovejoy	C.	Garbisch
Crosl	R.G.	Farwick
Miller	R.T.	Mulligan
Luman	R.E.	Meyer
Neidinger	Q.B.	Smythe
Neale	L.H.B.	Wood
Mallory	R.H.B.	Dodd
Jordan	F.B.	Timberlake

Referee—W. R. Crowley, Bowdoin. Umpire—D. S. Watkeys, Syracuse. Field judge—A. C. Tyler, Princeton. Linesman—R. W. Palmer, Harvard. Game starts at 2:30 o'clock.

ARMY'S ELEVEN LEAVES.

Remainder of Cadet Corps to Follow Team to New Haven Today.

Special to The New York Times.

WEST POINT, N. Y., Oct. 27.—The Army moves on New Haven tomorrow morning. The advance guard, consisting of the Military Academy football squad which will tackle Yale in the Bowl tomorrow, departed this morning.

An early reveille will get the balance of the cadets, about 1,200 of them, out of bed in the dark tomorrow morning for the trip to New Haven.

The Cadet Corps under command of Major Robert M. Danford, Commandant of Cadets, will reach New Haven at noon. The cadets will give a special exhibition drill in the Bowl just before the game. They will also form on the gridiron at the end of the game and return immediately to West Point.

Army's football squad, in fine fettle and eager for the fray with the Elis, got a rousing send-off when it left this morning. The cadets are confident of giving Yale a hard fight.

BERLIN FIGHT FANS CHEER CARPENTIER

Frenchman Gets Ovation at Boxing Show, Applause Drowning Out Jeers.

Copyright, 1921, by The New York Times Company.

Special Cable to THE NEW YORK TIMES.

BERLIN, Oct. 27.—Georges Carpentier made his début in the German prize-ring tonight, receiving a big ovation from Teuton fight fans at the Sport Palace. Carpentier was piloted by a German-American boxing promoter, and was immediately recognized by the big crowd. There was some jeering, but the hostile catcalls were soon drowned out by the volume of applause as the whole audience rose to its feet to acclaim the Frenchman. Visibly embarrassed, Carpentier was coaxed into the ring for a round of bows and a quick exit. Carpentier had come to attend the night's fight between the Frenchman, Poilgrine, and the German welterweight champion, Prenzel. Carpentier saw the Frenchman knocked out in the beginning of the second round.

En route to Riga, in Soviet Russia, Carpentier was a popular figure at the principal hotels and restaurants today. He did not, however, receive the wildly enthusiastic greeting that Jack Dempsey did from his German admirers.

TUNNEY RECEIVES DECISION.

Defeats Wiggins in Ten-Round Bout in Boston Ring.

BOSTON, Oct. 27.—Gene Tunney, former light-heavyweight champion, tonight was awarded the decision over Chucko Wiggins of Indianapolis after ten rounds of slow fighting, with the former A. E. F. Champion always the aggressor. Tunney landed many stiff drives to the head and body but Wiggins did much holding.

The Man's Shop

Winter Overcoats $45 to $75

Ulsters and slip-on overcoats from Scotland, England and America—for the time when the weather settles down to its schedule of cold days. THE MAN'S SHOP has anticipated your needs—with warm fleeces, cheviots, tweeds, and homespuns.

Selling of Shoes $5.75

The high shoes and

*Scotch Mists lend a glow to good health!

Overcoats of rugged fabrics that protect from wind, cold, rain.

Fall and Winter weights of misty, Scottish mixtures exclusive with us.

Sizes for men, youths, boys.

Called *Tiptoppers because that's just what these soft hats are—tip-toppers for holding their shape—tip-toppers for wear.

New neckwear, gloves, shirts, brogue oxfords, underwear—everything to complete your Winter wardrobe.

Chauffeurs' outfits!

Miles and miles of satisfaction—or money back.

*Registered Trademark.

ROGERS PEET COMPANY

Broadway at 13th St. "Four Convenient Corners" Herald Sq. at 35th St.

Broadway at Warren Fifth Ave. at 41st St.

JOHN SHANNON'S ENGLISH CLOTHES

TRADE MARK

JOHN SHANNON & SON LTD. MADE IN ENGLAND

Incontestably Correct

FEATURING BRITAIN'S FINEST WOOLENS

BOND STREET'S ACCEPTED STYLES

ENGLAND'S MOST EXACTING TAILORING

Ask Your Dealer

MAGNUS IMPORTS, LTD.

209 FIFTH AVENUE NEW YORK

Wholesale Distributors

YOUR SPECIAL TROUBLE

If you think that exercise won't reach your particular trouble, look in on us and let us show you how we exercise each and every organ of the body.

"In this life we get nothing save by effort."—Theodore Roosevelt.

ARTHUR A. McGOVERN (Physical Director)

Hours for Women: 9 A.M. to 12. McGovern's Gymnasium. Hours for Men: 1 to 7 P.M.

5 West 60th Street, New York.

Durland's Riding Academy

Telephone: Columbus 2828, 10134, 8180

MEN, WOMEN & CHILDREN

Cuticura Does So Much For Hair And Skin

For promoting and maintaining beauty of skin and hair Cuticura Soap and Ointment are unexcelled. Cuticura Talcum is an ideal powder, refreshing and cooling to the most delicate skins.

Sample Each Free by Mail. Address: "Cuticura Laboratories, Dept. 6K, Malden, Mass." Sold everywhere. Soap 25c. Ointment 25 and 50c. Talcum 25c. Cuticura Soap shaves without mug.

How to increase the efficiency of spider-web coils is discussed in his Radio Department of The New York Times tomorrow.—Advt.

SIX GAMES LOOM UP ON FOOTBALL CARD

Yale-Army, Harvard-Dartmouth, Navy-Penn and Syracuse-Penn State Meet in East.

PRINCETON AT CHICAGO

Battle in Middle West and Notre Dame-Georgia Tech Contest Supply Intersectional Flavor.

There are six outstanding contests on today's football program, four of them located near at hand, one in the Middle Western sector and other in the Southland. Each one has at least one attribute to give it predominance over any of the other games which are on the day's schedule.

Three, by reasons other than football, will doubtless command the interest of gridiron followers throughout the country—the Yale-Army game at New Haven, at which the spectacle of Uncle Sam's future generals going through "squads right" and "on right into line" and other manoeuvres, at which the West Pointers excell the world, is as much of a magnet as the game itself; the Navy-Pennsylvania battle at Philadelphia, which will mark the dedication of another new monument to football's popularity, the opening of the Quaker's new stadium at Franklin Field, and at which the presence of many notables will add to the general éclat of the occasion; and the Chicago-Princeton game at Chicago, an epoch-making event for the Middle West, marking, as it does, the first time in recent history at least that a member of the so-called Big Three has deigned to return one of the numerous visits of Western eleven to the East.

Of the three that remain to be considered, one, the Notre Dame-Georgia Tech clash at Atlanta, will help to supply the intersectional flavor without which no Saturday football dish is any longer quite up to snuff. Another, that in which Dartmouth meets Harvard at Cambridge, holds importance not so much because of its bearing on anything in particular, but because it marks the resumption of friendly football relations between two of the important Eastern elevens after a break of ten years' duration.

Game at Polo Grounds.

In the sixth game of games, the principals are Syracuse and Penn State locking horns at the Polo Grounds. In this two of the outstanding Eastern elevens clash, teams that so far as potentiality is concerned generally start out the season with a chance of finishing somewhere close to the top. Of the two, the men coached by Hugo Bezdek have usually come closer to the realization of their aims, but Syracuse is always one of those army mule elevens, likely to kick over the traces at a minute's notice. For that reason any contest in which the up-Staters are one of the participants, cannot be claimed by the foe until the final whistle has blown.

Leaving out of consideration the Iowa game, which will doubtless remain a skeleton in the Ell locker room for some time to come, Ted Jones's blue-jerseyed warriors will receive their first real test of the season, when they face the Army in the Bowl today. The brother versus brother game has been held in some circles as a test for which the Ells were totally unprepared. Yale's path thus far, then, has been of the rosebud order, the idea of the Ell schedule-makers doubtless being to select a sequence of games that would bring the Blue to the peak of its season slowly and with plenty of time for development for the main objective—Princeton and Harvard.

Many regard this as a rather narrow curriculum for an institution of inherent football possibilities such as Yale, and a great many coaches prefer a different alignment in order to bring to light hidden weaknesses early enough for remedial action. If it was arranged with the idea of keeping down the injured list to a minimum it has failed, for the Ells have presented a crippled front all season.

Army's Record Good.

In tackling the Army today, Yale meets a team that has thus far at least showed a strong attacking power and a firm defense. With the exception of the solitary touchdown scored by Alabama Poly, the Army goal-line has no imprints of hostile cleats. At the same time, the cadets have proved themselves equipped with a touchdown-scoring set of plays as their total of 112 points for five games indicates.

Chiefly for the reason already mentioned, the outcome of the Princeton-Chicago game will be watched with interest throughout the football world, for the Tigers are generally regarded by Westerners as one of the most representative Eastern elevens. When Chicago came to Palmer Stadium a year ago and, by reason of a powerful line attack plus a well-masked forward pass, defeated Princeton by the score of 9 to 0, there was a somewhat general belief that the Tigers had been caught napping. There will be no occasion for such a theory tomorrow, for the Princeton scouts have watched the maroons with as much keenness as they have followed the progress of Harvard and Yale, and Coach Roper has pointed his men for today's game in the Windy City.

Thus far, the Orange and Black team has not made a particularly impressive showing, although they are one of the few elevens in the country with an uncrossed goal line. Their foes have presented, for the most part, fairly easy opposition, but within the last two weeks close followers of the game have seen a real Tiger team in the making. Coach Roper has had a lot of green material to work with and has been handicapped by the lack of a real dependable quarterback. Whereas a few weeks ago there were only slight hopes held out for the Tigers, now they are conceded as having a fair chance of being returned winners. The Maroons have lost only three of their 1922 cogs, Captain McGuire, Crisler and Romney. Coach Stagg will doubtless use the same sort of an attack this afternoon that he used a year ago. In Thomas and Zorn he has two battering-rams who pounded the Tiger line to a jelly last season and who will probably essay the same thing today. The Maroons may be relied upon to open up a forward-passing attack in which they have shown to advantage in previous games.

Will Penn Come Back?

The Pennsylvania team, which has been in the throes of a losing streak for several seasons, has begun to show the effects of Coach Heisman's work, and followers of Penn are hopeful of a good showing against the Navy. The middies, while known to have a squad of marked possibilities, have not yet shown to particular advantage. Today's game should bring out the true status of affairs at the two institutions with the Navy rated as favorite.

Notre Dame, which will figure against West Point in the near future, journeys to Atlanta to meet Georgia Tech, which has already been defeated by the Navy.

Harvard is expected to have no trouble in winning from Dartmouth, which, after its defeat by Vermont last Saturday, has lost considerable prestige. Syracuse is expected to give Penn State the first really stern opposition that Coach Bezdek's men have received.

The Boston College-Lafayette game at Boston will bring together two Trojans. Up to a week ago the Hub City team had a clear record, but it was marred by a defeat at the hands of Detroit University. Lafayette has a team that has yet to taste the bitters of defeat, the Eastonians having tucked away both Pitt and Bucknell on their journey to fame. These last two will clash in what promises to be a slashing engagement at Pittsburgh. West Virginia tackles Rutgers at Morgantown.

Besides the Polo Grounds game, there will be three other encounters for local enthusiasts. Columbia will tackle Williams at South Field, and followers of the Blue and White are hopeful of blotting out the memory of an unpleasant afternoon last Fall. Fordham meets Westminster and N. Y. U. takes on Rhode Island State. The only local eleven that is away from home is C. C. N. Y., which meets Hobart at Geneva.

More Important Contests On Football Fields Today

East.

Yale vs. Army, New Haven.
Pennsylvania vs. Navy, Philadelphia.
Harvard vs. Dartmouth, Cambridge.
Penn State vs. Syracuse, Polo Grounds.
Columbia vs. Williams, South Field.
N. Y. U. vs. Rhode Island State, Ohio Field.
Fordham vs. Westminster, Fordham Field.
C. C. N. Y. vs. Hobart, Geneva.
Stevens vs. Swarthmore, Swarthmore.
Pittsburgh vs. Bucknell, Pittsburgh.
Rutgers vs. West Virginia, Morgantown.
Holy Cross vs. Vermont, Worcester.
Brown vs. Boston University, Providence.
Lafayette vs. Boston College, Boston.
Lehigh vs. Muhlenberg, Bethlehem.
Springfield vs. Detroit, Springfield.
Bates vs. Bowdoin, Lewiston.
Colgate vs. Susquehanna, Hamilton.
Dickinson vs. Ursinus, Carlisle.
Johns Hopkins vs. Virginia, Baltimore.
New York Aggies vs. St. Stephen's, Annandale.
Massachusetts Aggies vs. New Hampshire State, Amherst.
Middleberg vs. Norwich, North Field.
Wesleyan vs. Tufts, Medford.
Union vs. Trinity, Schenectady.
Washington and Lee vs. Lynchburg, Lexington.
Rensselaer vs. Rochester, Troy.
Bethany vs. Geo. Washington, Wellsburg.
Carnegie Tech. vs. Grove City, Pittsburgh.
Franklin and Marshall vs. Haverford, Lancaster.
Georgetown vs. Emory and Henry, Washington.
Gettysburg vs. Villanova, York.
Hamilton vs. Alfred, Clinton.

West.

Chicago vs. Princeton, Chicago.
Michigan vs. Illinois, Ann Arbor.
Ohio State vs. Minnesota, Minneapolis.
Iowa vs. Purdue, Iowa.
Indiana vs. Michigan Aggies, Bloomington.
Oberlin vs. Amherst, Oberlin.
Butler vs. Wabash, Indianapolis.
Nebraska vs. Oklahoma, Norman.
Kansas vs. Kansas Aggies, Manhattan.
Iowa State vs. Washington U., Ames.
Missouri vs. St. Louis, St. Louis.
Grinnell vs. Coe, Cedar Rapids.
Denver vs. Colorado, Denver.
Case vs. Cincinnati, Cleveland.
Washington vs. Washington State, Pullman.

South.

Georgia Tech. vs. Notre Dame, Atlanta.
Centre vs. Louisville, Danville.
Kentucky vs. University of South, Lexington.
North Carolina vs. Maryland, Chapel Hill.
Tennessee vs. Mississippi, Knoxville.
Texas vs. Alabama, Austin.
Tulane vs. Miss. Aggies, New Orleans.
Vanderbilt vs. Mercer, Nashville.
California vs. South California, Pasadena.
Stanford vs. Oregon Aggies, Corvallis.

School Games.

Stuyvesant vs. Morris, Morris.
Fordham Prep vs. City College Freshmen, City College.
De Witt Clinton vs. Evander Childs, Evander.
High School of Commerce (open date).
Lawrence High vs. Boys High, Lawrence.
Manual vs. Flushing, Manual.
Erasmus vs. Central High of Newark, Newark.
Poly Prep vs. New Utrecht High, Poly Field.
St. Paul's School vs. Newark Prep, St. Paul's.
Adelphi Academy vs. Columbia Grammar, Adelphi.
Jamaica vs. Yonkers High, Jamaica.
St. John's Prep vs. Classon Military Academy, Classon Point.

NOTRE DAME MEETS GEORGIA TECH TODAY

Game in Atlanta Heads Football Slate in South—Alabama vs. Texas.

ATLANTA, Ga., Oct. 27.—Two years ago the Georgia Tech football team, one week after losing a gruelling contest, 16 to 3, to Pittsburgh University, rallied its forces and downed Centre College, 24 to 0, and tonight the big question in the minds of Southern gridiron lovers was whether the Yellow Jackets can show the same recuperative power tomorrow when they meet the Notre Dame team in Atlanta, just a week after their defeat by the Navy.

The Georgia Tech-Notre Dame game, another intersectional contest in which Alabama and Texas meet on almost equal terms in Austin, and two contests in which neither team has yet been defeated by another Dixie rival, stand out in Saturday's schedule, which calls for many of the leaders to meet less conspicuous elevens.

North Carolina and Maryland, meeting at Chapel Hill, N. C., and Sewanee and Kentucky State at Lexington, Ky., will provide the pair of games in which, barring ties, two major teams are to lose their claims to that mythical title of Southern champion.

There are half a dozen other contests also in which well-matched elevens are meeting, notably the Virginia Military Institute-North Carolina State game at Norfolk, the Tennessee-Mississippi contest at Knoxville, the Tulane-Mississippi A. and M. game at New Orleans and the Davidson-Trinity game in Greensboro, N. C. King College, which made a name in football records last week by its 206 to 0 victory over Lenoir, will take a try at Roanoke College tomorrow at Roanoke, Va., and strive to better its 37 to 0 victory of last year.

The little King College eleven's score topped that of any other modern Southern football machine, except Georgia Tech's 222 to 0 onslaught against Cumberland University in 1916.

Tech and Notre Dame have never met before on the gridiron. Centre, Virginia, Washington and Lee, Vanderbilt, Auburn and others among the leaders will take it comparatively easy tomorrow, getting a breathing spell between hard contests.

Notre Dame in Atlanta.

Special to The New York Times.

ATLANTA, Oct. 27.—Notre Dame's rugged warriors blew into Atlanta today to meet Georgia Tech's "Golden Tornado" on Grant Field tomorrow. A capacity crowd is expected. Georgia Tech will be in good condition for the struggle. Hunt and Brewster, who have been slightly injured, are ready for the fray.

The probable line-ups:

TECH.		NOTRE DAME.
J. Staton	L. E.	Carberry
Usury	L. T.	Cotton
McIntyre	L. G.	Brown
Frye	C.	Walsh
Davis	R. G.	Degree
Al Staton	R. T.	Oberst
Mitchell	R. E.	Bergara
McDonough	Q. B.	Thomas
Barron	L. H. B.	Laidet
Brewster	R. H. B.	Castner
Hunt	F. B.	D. Miller

SEVERE TEST TODAY FOR CITY COLLEGE

C. C. N. Y. Eleven to Meet Hobart at Geneva—Neville Announces His Line-Up.

City College will encounter what will probably be its hardest opposition of the whole season when the Lavender eleven meets the Hobart College aggregation at Geneva today. The New Yorkers entrained for the up-State town last night, following a short practice, featured principally by a light signal drill. A large crowd of Lavender rooters gave the team a send-off.

Coach Neville announced his line-up for the game yesterday. The team includes Garvey and Washor, ends; Miller and Kudin, tackles; Shapiro and Brodsky, guards; Schriberman, centre; Rosenwasser, quarterback; Farber and Oshins, halfbacks; H. Tannenbaum, fullback. The substitutes who are making the trip include Sauber, Elk, Vogel and Ringel, all linemen; Greenberg, quarterback, and B. Tannenbaum, halfback. Chomsky, who was scheduled to go to Geneva, sprained his ankle yesterday and will be unable to make the trip.

PENN STATE MEETS SYRACUSE TODAY

Nittany Lions Favored to Win Battle at Polo Grounds—Both Leaders Out.

What promises to be one of the most interesting and keenly fought football games of the day will be played at the Polo Grounds this afternoon between the strong elevens of Penn State and Syracuse. Because of the fact that the Nittany Lions have not been beaten since 1919, they will probably enter today's battle a slight favorite over the players from up State. Syracuse, however, despite the fact that it was beaten by the Pittsburgh eleven last week, has a powerful team and seems certain to give Penn State a hard battle.

Both teams arrived in this city yesterday and indulged in signal practice. Chick Meehan led his players to the Westchester-Biltmore Country Club at Rye, N. Y., while Hugo Bezdek, veteran coach of the Penn State eleven, put his charges through their paces at Garden City, L. I. The players of both teams were reported to be in excellent physical condition. The Syracuse players spent last night at the Westchester-Biltmore. They will leave Rye this morning after a short work-out on the polo field and will arrive at the Grand Central Terminal just in time to be conveyed to the Polo Grounds for the start of their battle with the Nittany Lions. The Penn State players remained at Garden City last night and will arrive in town about noon today.

The followers of the Penn State eleven will occupy the south stand at the Polo Grounds, while the Syracuse rooters will take up their positions on the north side of the field. Penn State rooters will use both the upper and lower tiers of the right field stand, while the Syracuse section will include a large part of the new wooden bleachers built over the old left field bleachers.

College Bands Coming.

Several hundred students from each college are expected to be on hand for the battle. Each delegation will be accompanied by its college band and regular cheer leaders, assuring the typical college atmosphere. The advance sale of tickets has been unusually heavy and it is expected that more than 20,000 will be on hand.

Syracuse will be without the services of Culver, its captain and star centre, today. Culver was called to his home in Toledo yesterday because of the death of his father. Bentz, captain and star centre of the Penn State eleven, who was injured in the Lehanon Valley game two weeks ago, will not be able to start today, although he may get into the line-up later in the game. Hamilton was shifted from left guard to centre yesterday and Flock was sent in to occupy the position vacated by Hamilton.

The Penn State team has not been defeated since Oct. 18, 1919, when it lost to Dartmouth by a score of 19 to 13. Since then the Nittany Lions have played twenty-nine games, winning twenty-five and tying four. Two of their tie games were played last season when they played a 21-21 game with Harvard and a scoreless deadlock with the Pitt Panthers. They have played five games thus far this season and have won all of them. Their opponents were St. Bonaventure's, William and Mary, Gettysburg, Lebanon Valley, and Middleburg. The game with Syracuse today will furnish Hugo Bezdek's team with its first taste of real opposition this year.

Syracuse has won three of its five games played thus far this season, its only defeat being sustained at the hands of Pitt, the score being 21 to 14. Meehan's players were victorious over Hobart, Muhlenberg and New York University. They also played a scoreless tie with the Brown eleven.

Youth Opposes Veteran.

The teams in today's battle will be led by the youthful Chick Meehan on the one hand and the veteran Bezdek on the other. Meehan was the star quarterback of the Syracuse eleven from 1914 to 1917. In 1919 he was assistant coach to Buck O'Neill, present mentor of the Columbia eleven. When O'Neill left Syracuse at the end of that season Meehan was appointed head coach, and thus has held that position for the last three years. Bezdek took charge of the Penn State football squad in 1918, shortly after he had retired as manager of the Pittsburgh Pirates. This is his fifth successive season as coach of the Nittany Lions.

The probable line-up:

PENN STATE.		SYRACUSE.
Frank	L. E.	Jappe
Schuster	L. T.	Sparobin
Flock	L. G.	Van Blarcom
Hamilton	C.	Heers
Bedenk	R. G.	Fevas
McMahon	R. T.	Waldorf
Hufford	R. E.	McRae
Palm	Q. B.	Simmons
Wilson	L. H. B.	Fruguone
Krats	R. H. B.	McBride
Singer	F. B.	Anderson

Referee—Charles J. McCarty Jr., Germantown. Umpire—W. G. Crowell, Swarthmore. Field judge—E. C. Taggart, Rochester. Head linesman—M. J. Thompson, Georgetown.

FAR WEST ELEVENS WILL BE BUSY TODAY

California Will Dedicate Stadium—Washington vs. Washington State.

SAN FRANCISCO, Cal., Oct. 27.—Far Western football, which so far has been confined mainly to preliminary games, begins to tighten up tomorrow, when all the Pacific Coast Conference elevens go into battle against each other.

Washington's rebuilt team, at present on top of the conference list, plays a traditional enemy, Washington State, at Pullman. Idaho faces Oregon at Portland and hopes to win for the first time in the twenty-two seasons the two teams have been meeting. At Corvallis, Ore., the Stanford team plays the Oregon Aggies. Although Stanford has resigned from the conference, the resignation has not been accepted yet, and the game, in effect, will be a conference contest.

Dedicating a new stadium at Pasadena, the champion California team—hailed as another "wonder" team—plays one of its several bitter rivals, the University of Southern California.

San Francisco football fans will divide their attention between two non-conference games here, between Santa Clara and Arizona, and between St. Mary's and the New Mexico Aggies.

HORACE MANN WINS EASILY.

Gains One-Sided Victory Over Trinity School by 53-0 Score.

Horace Mann School gained a one-sided victory over Trinity High School eleven at the Horace Mann grounds yesterday, the final score being 53 to 0. Four of the Horace Mann touchdowns were scored on forward passes. The feature of the game was a sensational run by Siesel, Horace Mann left halfback, who scored after taking a pass at the centre of the field.

The lineup:

HORACE MANN (53.)		TRINITY (0.)
Schock	L. E.	Gilmore
Kopf	L. T.	West
Eiseman	L. G.	Schrieber
Otis	C.	Kinney
Briggs	R. G.	Vogel
Williams	R. T.	Fiske
Kaufman	R. E.	Jones
Burris	Q. B.	Boynton
Siesel	L. H. B.	Foulkes
Ellinger	R. H. B.	Whitney
Brugiere	F. B.	Anderson

Touchdowns—Kopf, Kaufman, Siesel (2), Bruguiere, Adams, Upjohn. Goals after touchdown—Bruguiere, 8 out of 8. Substitutions—Horace Mann: Adams for Schock, Upjohn for Ellinger.

Referee—Bent. Umpire—Leslie.

Princeton Rhodes Scholars Win in Oxford Senior Sports

OXFORD, England, Oct. 27.—In the university senior sports today W. E. Stevenson of Princeton and Balliol College, Oxford, won the quarter-mile race in 52 3-5 seconds. He also won his heat in the 100-yard dash, making it in 11 seconds. Tevis Huhn of Princeton and University College, Oxford, won the running broad jump with 20 feet 5 inches. Huhn also made the best time in the 120-yard high hurdles—17 seconds.

COLUMBIA FAVORED TO BEAT WILLIAMS

Blue and White Team and Crippled Rivals Meet in Sixth Annual Game Today.

Williams's battered football team, minus its captain and several other regulars, will limp into South Field this afternoon and do battle with Columbia in the sixth successive game between the two rivals. Williams has won three of the five contests and tied another, giving the Purple aggregation an edge so far as history is concerned.

Columbia is favored to win today's game, but the Blue and White has grown exceedingly wary of "snap" games, and probably will play with the proper amount of fierceness and fight. Ever since the N. Y. U. unpleasantness last Saturday the Blue and White has learned that crippled elevens are something to be taken with a grain of salt. Having had its trustful innocence taken advantage of once, Columbia is likely to be cagy and wise this afternoon.

The Williams hospital list is imposing if not encouraging. Heading the casualty squad is Captain Charley Boynton, who is out for the remainder of the season with a fractured ankle. Richmond, the varsity halfback, met with an injury against Yale, and his presence today is said to be doubtful. Fisher is another regular who is hors de combat, and Halfback Chandler is not in the best of shape.

The Massachusetts team arrived here yesterday and established headquarters at the Astor. Coach Percy Wendell, former Harvard star, was not very optimistic about his team's chances. He said that the Purple has been drilled particularly on the defense and will play for a low-score game. Special preparations have been made to stop Messrs. Roderick and Koppisch, Columbia's backfield luminaries.

Today's game will complete Columbia's preliminary schedule, leading up to the big games with Cornell, Dartmouth and Colgate. Next Saturday the Morningsiders will strike out boldly for Ithaca and Gil Dobie's big Red eleven. Two weeks after that Dartmouth will come to the Polo Grounds, and on Thanksgiving Day Colgate will be at South Field.

Columbia will probably play straight football today unless the tide of fortune forces other tactics. Coach O'Neill is rumored to have something up his sleeve besides muscle, but it is not likely that he will display this something today.

With the exception of centre and right end, where Hinch has displaced Blain and Tilhonen Myers, respectively, the Blue and White will present its full strength. Frank Canapary, captain in 1919, may break into the game as a backfield man. He practiced with the team yesterday, and is in good condition from his workouts with class elevens this Fall.

Twenty-two players were in the Williams squad when it arrived yesterday. One hundred and fifty students are coming today on a special train, and there will be a Williams cheering section in the north stand. The game will start at 2 o'clock.

The probable line-up:

COLUMBIA.		WILLIAMS.
Billingsley	L. E.	Healy
Strelch	L. T.	Laws
Brodil	L. G.	Jones
Hinch	C.	Bacon
Scovil	R. G.	Byers
Fischer	R. T.	Weber
Tilhonen	R. E.	Pease
Burtt	Q. B.	Malon
Koppisch	L. H. B.	Bourne
Gehrig	R. H. B.	Gregory
Roderick	F. B.	Monjos

INJURIES WEAKEN WILLIAMS.

Richmond and Robinson May Not Play Against Columbia Today.

Special to The New York Times.

WILLIAMSTOWN, Mass., Oct. 27.—Hopes at Williams are not running high for success in tomorrow's game with Columbia at New York, as it is uncertain whether or not several varsity men will be in condition to play owing to injuries received in the Yale game a week ago. If Richmond is missing from the backfield the Purple will lose its best running back, while Robinson's absence will be felt on the line.

The Williams team left today for New York. Nearly 200 undergraduates are expected to follow the team tomorrow.

FORDHAM IS BACK ON HOME GRIDIRON

Will Meet Westminster Today After Playing Last Three Games on Foreign Fields.

After playing its last three games on foreign fields the Fordham varsity will be at home today. The Bronxites engage the Westminster College eleven. Reports have it that Gargan's charges will have no easy time with the Pennsylvanians. This will be the fourth game of the season for the Maroon eleven, which won the opening game from Canisius College, 13 to 0, but lost the three following games to Rutgers, Boston College and Georgetown by 20 to 15, 27 to 0 and 28 to 13 scores, respectively.

Gargan has had his charges on the jump all week, giving them much practice in the development of a defense against the forward pass, which weapon, he has been told by scouts, is the main gun in the Westminster attack. The varsity had two scrimmages during the week with the freshman team, against which they had things all their own way.

While the varsity is entertaining Westminster at Fordham Field, Tom Walsh will be supervising the work of his yearling footballers against Princeton freshmen at Princeton. This will be the first game of the season for the Maroon freshmen, who have been out for practice for the last four weeks.

The probable line-up of Fordham and Westminster:

FORDHAM.		WESTMINSTER.
Healey	L. E.	Wright
Smead	L. T.	Henderson
Washbrige	L. G.	Gough
Brennan	C.	Conly
Ryan	R. G.	Hoffmans
Fallon	R. T.	Cleary
Bill	R. E.	Randell
Bantor	Q. B.	Barrett
Myers	L. H. B.	Fawcett
Woerner	R. H. B.	Travers
Manning	F. B.	Holzer

Football Results.

U. S. S. Delaware 13, U. S. S. Maryland 6.
Georgia 26, Oglethorpe 6.
Thiel 14, Salem 6.
Texas A. and M. 12, Ouachita 6.
Austin 17, Daniel Baker 0.
Franklin 42, Rose Poly 6.

PRINCETON-CHICAGO, Irwin Reproduction, McAlpin Hotel, Oct. 28, 2:30 P. M. Seats $1.10, $1.50 at Spalding's and McAlpin.

HARVARD REGULARS ARE IN GOOD SHAPE

Varsity Football Men Have Been Resting, but Will Be Ready for Dartmouth.

Special to The New York Times.

CAMBRIDGE, Mass., Oct. 27.—Another capacity crowd will look down from Harvard's stadium tomorrow, this time to watch the Crimson in the first football match it has played against Dartmouth since 1912. The Hanover eleven came down from New Hampshire today, and is the huskiest aggregation of football men Harvard has been called on to play against all season. A heavy line and fast, shifty backfield are the product of the coaching of Jack Cannell, who has been assisted by some of Dartmouth's best-known veterans, including Larry Bankart, who a few years ago developed so many splendid elevens at Colgate. Dartmouth is ready for the game, notwithstanding that its quarterback had to drop out a week ago.

Harvard, on the other hand, has not sent its varsity regulars through any hard football since last week's game with Centre College, and tonight even the head coach at Cambridge is not sure what his line-up will be. Nearly half the Harvard team has been resting all the week, not even going through the signal drills. The injuries sustained in the Centre game, however, were not serious, Hartley and Coburn being the worst off, and the latter being lost until just before the Brown game, at least. The Crimson's left wing will start just as it did a week ago, but from guard to end on the other side eleventh-hour shifts are likely to be made.

The coaches hope to start Hubbard and Dunker at right guard and tackle, and, if they can do this, Harvard's line will be virtually the same as the one which cleared the way so impressively last week, when Harvard made its 50-yard march for one of its touchdowns of the opening period. Kuhnhardt will be at right guard if Hubbard is held out from the line-up.

Greenough, however, is not so strong a tackle as Dunker, having been shifted from centre to tackle only a short time ago, and, of course, being far from a finished tackle. Either Holder or Jenkins can play right end without upsetting Harvard's balance to any extent. Holder being the heavier man and the natural choice over Jenkins.

Harvard will outweigh its opponents tomorrow, but will go into the game not sure of what sort of attack the visitors will use. Dartmouth's offense in its early games was very elementary, and Coach Fisher is certain that Larry Bankart has something on tap which will test to the utmost the defensive strength and wisdom of the Harvard team. There will be 10,000 Dartmouth rooters in the stadium tomorrow.

The betting is 5 to 2 in Harvard's favor, but it has not been attractive enough for the New Hampshire boys to do much covering. The probable line-up follows:

HARVARD.		DARTMOUTH.
Fitts	L. E.	Bjorkman
Eastman	L. T.	Neidlinger
Grew	L. G.	G. Murphy
Clark	C.	Moore
Hubbard	R. G.	Aschenbach
Dunker	R. T.	Hatch
Holder	R. E.	Lynch
Buell	Q. B.	Mills
Gelpke	L. H. B.	Selgried
Owen	R. H. B.	Harris
Chapin	F. B.	Leavitt

RHODE ISLAND STATE PLAYS N. Y. U. TODAY

Violet Will Be Minus Four Regulars Against Strong New England Eleven.

The New York University football team will encounter the Rhode Island State eleven this afternoon at Ohio Field. The New Englanders have lost but one game this season and are expected to give Tom Thorp's outfit a good battle. Four of Coach Thorp's regulars will probably be out of the Violet line-up today, due to injuries they received in early season games. Mayer and Durnar, who were in the scrimmage early this week, are two of the men who will be allowed to rest so as to assure complete recovery from the injuries which kept them out before. Captain Taylor will also be on the side lines, due to his two broken fingers received in the Columbia game.

The line-up for today's game will be as follows:

N. Y. UNIVERSITY.		R. I. STATE.
Howley	L. E.	Kirby
Naggie	L. T.	Perry
Meyers	L. G.	Smith
Rosenberg	C.	Mead
O'Toole	R. G.	Brown
Berkwit	R. T.	Clark
Throop	R. E.	Chandler
Selig	Q. B.	Hazian
Toorock	L. H. B.	Tillinghast
Washington	R. H. B.	McIntosh
Weatherdon	F. B.	Johnston

Referee—H. A. Fisher, Columbia. Umpire—A. G. Maxwell, Brown. Linesman—R. P. White, Rutgers.

Match for C. C. N. Y. Harriers.

City College will open its cross-country season today when it meets Lafayette at Easton, Pa. The Lavender team includes Patent, captain; Reisman, Parisi, Bernhardt, Orlando, Dain and Hamburger.

CUSTOM HATTED

"U"

Your hat is Letter Perfect when it faithfully expresses "U". When your Personality is the Standard of Selection the hat chosen is certain to Become You.

The Cast of a Man's Features, as well as the Contour of his Head, invariably guides in the selection of a hat at The Custom Hatter Long.

"—and they wear like the name"

LONG MODELS $3 $4 $5 LONG-STETSONS $7 upward

Stores Listed in Phone Book

LONG

The Custom Hatter

LARGEST RETAILERS OF STETSON HATS

for real enjoyment

CHOICE Havana tobacco in a flawless shade-grown wrapper. Mild, mellow—yet distinctive in character. A blend that can't be imitated. A wide range of shapes and sizes selling from 10c to 30c.

That's El Producto. We wonder if your idea of a good cigar is the same as that of the army of smokers who have made El Producto the fastest selling high grade brand in America.

G. H. P. CIGAR CO., Inc. Philadelphia, Pa.

New York Branch 131-133-135 Prince Street New York City Tel. Spring 4080

Bouquet 10c straight

Corona 15c straight

EL PRODUCTO

If your hauling job seems impossible of economical handling, remember this: Pierce-Arrow Trucks have *done it before*

We have specific records in your line of business.

HARROLDS MOTOR CAR COMPANY New York Brooklyn

ELLIS MOTOR CAR COMPANY Newark

Pierce-Arrow

WORM-DRIVE DUAL-VALVE

MOTOR TRUCKS

Chassis Prices: 2-Ton, $3200; 3 1/2-Ton, $4350; 5-Ton, $4850

F. O. B. Buffalo

BLANC SEING WINS ECLIPSE HANDICAP

Outsider in Speculation Captures Feature Race at Empire City Track.

SHOW FAIR ALSO A VICTOR

Takes Measure of Shamrock for Marigold Purse—Raffles Gains Third Successive Race.

A two-year-old, William Daniels's Blanc Seing, went out on the Empire City track yesterday afternoon in the company of such well-known horses as Emotion, Modo, Flannel Shirt, Nose Dive and last and regularly least, Cirrus, for the one-mile test of speed involved in the Eclipse Handicap, and at the close the youngster, the absolute outsider in the speculation, led all the rest. Emotion and Nose Dive, in that order, took second and third place. Blanc Seing ran the distance in the creditable time for the Empire course of 1:40 flat.

Old Cirrus, which was the medium for money play, being pounded from 6 to 1 to threes despite his many recent failures, broke in front with the rise of the bandage and stayed there for as long as it took Blanc Seing to get well into his stride. At the clubhouse bend the two-year-old flashed into the lead and he made the pace thence to the wire. Emotion and Modo, coupled in the betting as even money favorites, were nearest of the others to the pace for the greater part of the journey, and, after taking the stretch turn a length and a half behind Blanc Seing, Emotion tried hard under the urging of Rice to overhaul the youngster. She couldn't manage to give fourteen pounds actual weight to the leader, although she made up ground and was lapped on Blanc Seing at the finish line. Nose Dive closed with courage in the stretch to capture third prize.

August Belmont's filly How Fair took the measure of Chicago O'Brien's fleet black colt Shamrock in the Marigold Purse, in which four two-year-olds carried five and a half furlongs. The daughter of Fair Play was in front all the way and had a margin of a length at the close, where she was clocked in the fine time of 1:08 1-5. F. A. Stoneham's Peddler was a distant third. The winner was a 4 to 5 choice in the speculation, with Shamrock held at even money.

Raffles Wins Again.

Raffles, J. L. Holland's colt, registered his third successive victory of the meeting when he plunged to the front in the final stages of the opening sprint for two-year-olds and won going away, with Peter Brown and Rork next in order at the finish line. The winner was the public choice at 8 to 5. G. C. Walsh's The Colonel, a supposedly good thing, was played down from 8 to 1 to close second choice at 7 to 2, but was away poorly and never gave his backers a ray of hope.

Peter Brown, quick to break and possessing a good flight of early speed, shot to the front at the outset and opened up a gap of three lengths over Ben Wood and Raffles approaching the stretch turn. After the field was straightened out for the dash to the wire Raffles disposed of the tired Ben Wood and set out for the leader. He overhauled the Star McKee gelding fifty yards out, and galloped past him, to win easily by well over a length. Rork closed fast at the end and was lapped on Peter Brown at the wire.

A surprise developed in the first division of the Beacon Light Purse, run as the second race. Muff, from the string of H. S. Taylor, captured the event in a drive from Mrs. T. C. Webber's Mary Agnes S. to T. Carroll's Deep Sinker dropped into third place. The winner was held at the remunerative odds of 7 to 1 at post time, and a good many sharpshooters profited, for as good as 10 to 1 was available against the filly earlier.

Victory for the Almoner.

The layers of odds stood a tap in the Bumach Selling Purse, in which eight three-year-olds covered the short six-furlong route, when S. C. Hildreth's The Almoner, with Sande in the saddle, disposed of all opposition with great ease. Good Time and Shaffer fought it out for the place, and the former won it by half a length.

The summaries:

FIRST RACE.

The Tamarack Selling Purse; for two-year-olds; purse $1,180.75. Five and a half furlongs.

Horse.	Wt.	Jockey.	Odds.	Fin.
Raffles	108	Taplin	8-5	1½
Peter Brown	108	Merimee	7-1	2½
Rork	108	Babin	20-1	3
Brother Pat	95	Bell	15-1	4
Ben Wood	104	Weiner	4-1	5
Rock Salt	112	Thomas	12-1	6
Homestretch	114½	Sande	10-1	7
Adventuress	107	McAtee	15-1	8
The Colonel	105	Carroll	7-2	9
O'Corra	110	Rice	15-1	10

Time—1:07 2-5.

Start good; won easily; place driving. Raffles, ch. c., by Luke McLuke—Phebe G.; owned by J. L. Holland and trained by W. Shields.

SECOND RACE.

The Beacon Light Claiming Purse (first division); for three-year-olds and upward; purse $1,180.75. One mile and seventy yards.

Horse.	Wt.	Jockey.	Odds.	Fin.
Fluff	96½	McCoy	7-1	1½
Mary Agnes S.	95	Bell	4-1	2
Deep Sinker	104	Thomas	7-1	3½
Eager Eyes	97	Shillick	20-1	4
Rosecliff	102	Weiner	12-1	5
St. Isidore	107	McAtee	9-5	6
Yorkshire	105	Carroll	30-1	7
Pastoral	94½	Costello	5-1	8
Daniel A.	104	Obert	30-1	9

Time—1:47.

Start good; won driving; place same. Fluff, b. f., 4, by Celt—Follie Levy; owned by H. S. Taylor and trained by E. J. Hennessy.

THIRD RACE.

The Bumach Selling Purse; for three-year-olds; purse $1,180.75. About six furlongs.

Horse.	Wt.	Jockey.	Odds.	Fin.
The Almoner	116	Sande	6-5	1
Good Time	107	McCoy	20-1	2½
Shaffer	106	Weiner	5-1	3½
The Peruvian	107	Babin	12-1	4
Last Effort	110	McAtee	6-1	5
Dr. T. B. Dabney	101	Merimee	4-1	6
Sir H. Gass	107	Thomas	10-1	7
Valentia d'Or	98	Callahan	20-1	8

Time—1:10 3-5.

Start good; won easily; place driving. The Almoner, b. g., by Sweep—Sue Smith; owned and trained by S. C. Hildreth.

FOURTH RACE.

The Eclipse Handicap; for all ages; $1,180.75 added. One mile.

Horse.	Wt.	Jockey.	Odds.	Fin.
Blanc Seing	98	Merimee	12-1	1½
Emotion	110	Rice	Even	2
Nose Dive	97	Bell	4-1	3½
Cirrus	122	Sande	5-1	4
*Modo	107	McAtee	Even	5
Flannel Shirt	116	Taplin	7-1	6

*Gerry-Modo Stable entry.

Time—1:40.

Start good; won driving; place same. Blanc Seing, ch. g., 2, by North Star III.—Bed of Roses; owned by W. Daniel and trained by A. G. Blakely.

FIFTH RACE.

The Beacon Light Claiming Purse (second division); for three-year-olds and upward; purse $1,180.75. One mile and seventy yards.

Horse.	Wt.	Jockey.	Odds.	Fin.
Transient	104	Martz	4-1	1½
Thonoe	113	E. Kummer	5-2	2½
Chateaugay	104	Carroll	15-1	3½
Star Court	105	Shillick	8-1	4
Sir Gaiahas II.	113	Babin	20-1	5
Inquire	105	Bell	12-1	6
Thornhedge	113	McCoy	6-1	7
Consort	104	Thomas	5-1	8
Liberty Girl	112	Miller	8-1	9

Time—1:40 1-5.

Start good; won driving; place same. Transient, ch. g., 4, by Transvaal—Footpost; owned by T. J. Dunne and trained by C. Kirschbaum.

SIXTH RACE.

The Marigold Purse; for two-year-olds, conditions; allowances; purse $1,180.75. Five and a half furlongs.

Horse.	Wt.	Jockey.	Odds.	Fin.
How Fair	118	McAtee	4-5	1
Shamrock	112	Thomas	Even	2*
Peddler	106	Taplin	20-1	3*
Dickie and Dickie	109	Callahan	100-1	4

Time—1:08 1-5.

Start good; won driving; place same. How Fair, b. or br. f., by Fair Play—Hour Hand; owned by August Belmont and trained by G. Blake.

*Apprentice allowance; track fast.

Five-Gaited Horses to Meet In Feature of Coming Show

A match between two of the greatest five-gaited horses of this country, Sinbad and Eastern Star, will be a spectacular feature of the Horse Show to be held at the Squadron A Armory, Ninety-fourth Street and Park Avenue, starting Monday, Nov. 13, and continuing through the week following. This will be a case of California pitted against Kentucky. Harry McNair will be the judge of the event. Each of the owners, F. N. Matthiessen of Sinbad and H. N. Greis of Eastern Star, has put up $500, and the National Horse Show Association of America has added $500, making the total prize $1,500. This match was originally suggested by George Crouch of this city, and his idea was promptly adopted by R. Lawrence Smith, Chairman of the Executive Committee of the National Horse Show.

MAN O' WAR'S MARK IN DANGER TODAY

If Exterminator Takes $25,000 Handicap at Laurel He Will Top U. S. List in Cash Won.

LAUREL, Md., Oct. 27.—W. S. Kilmer's grand old campaigner Exterminator will have a chance tomorrow to surpass Man O' War's total winnings if he captures the Washington Handicap, which has $25,000 added and is the feature of Saturday's card at the local track. Exterminator is now approximately $7,000 under Man O' War's figure of $249,465, which tops the list of earnings among American horses.

Mr. Kilmer's gelding will have to carry 132 pounds over the mile and a quarter route and has several formidable opponents to face, to all of which he is conceding weight. Lucky Hour, one of the season's best three-year-olds, gets in at 120 pounds, while Paragon II, a handicap performer of class imported some months ago from England and which has shown well in his only American start, is allotted 121 pounds. Captain Alcock is in nicely at 110 pounds, while the three-year-old Oceanic is to carry 104. The others which are in the overnight entries are Slippery Elm with 90 pounds, Polly Ann with 103, Nedna with 105 and Paul Jones with 106.

It had been hoped that Rockminister, recent conqueror of Lucky Hour and Bunting, would be seen under colors in the Washington, but his name does not appear in the entries.

The following are the entries for tomorrow's racing, which will terminate the season at this track:

FIRST RACE—Purse $1,300; two-year-olds; six furlongs. Picketer 108 pounds, Brilliance 110, Scribble 110, Segovia 110, Comitka 110, Winner Take All 110, Pennon 113, Curland 113, General Thatcher 113, Soggarth Aroon 113, Tuxedo 113, Luminist 113, Better Times 113. Winner Take All and Pennon, S. Louis entry.

SECOND RACE—Purse $1,300; claiming, three-year-olds and upward; mile. *John Merrill 100 pounds, *Peter 106, *Minute Man 108, Lady Luxury 108, *Mollie Barnes 108, Encrinite 108, Penelope 108, *Tidings 108, *Whalebone 111, Some Baby 111, Old Sinner 111, Chas. J. Craigmile 111, *Lad's Love 111, Romulus 116.

THIRD RACE—Purse $2,000; handicap; all ages; six furlongs. Beto 98 pounds, Good Time 98, Dinna Care 113, Missionary 114, Prudery 115, Bilgur 118, On Watch 123, Careful 124.

FOURTH RACE—The Manor Handicap; $5,000 added; two-year-olds; one mile. Ambler 102 pounds, Valader 106, Miss Smith 100, Daniel 102, Bucado 105, Carol 111, My Own 111, Vigil 112, Rialto 116, Cherry Pie 116, Martingale 118, Bluemont 121, Sally's Alley 123, Wilderness 123, Dunlin 123, Martingale and Dunlin, J. S. Cosden entry; Cherry Pie and Rialto, Greentree Stable; H. P. Whitney entry; Carol and Bluemont, Quincy Stable entry; Vigil and Wilderness, R. T. Wilson, Jr., and W. J. Salmon entry.

FIFTH RACE—The Washington Handicap; $25,000 added; three-year-olds and upward; mile and a quarter. Slippery Elm 90 pounds, Polly Ann 103, Oceanic 104, Nedna 105, Paul Jones 106, Captain Alcock 110, Lucky Hour 120, Paragon II. 121, Exterminator 132.

SIXTH RACE—Claiming; handicap; purse $1,500; three-year-olds and upward; mile and seventy yards. *Two Feathers 90 pounds, *Dunceson 95, *Pastoral Swain 104, Saddle and Boots 107, Lunetta 114.

SEVENTH RACE—Purse $1,300; claiming; three-year-olds and upward; mile and a quarter. Freery Sneezy 98 pounds, *Helen Atkin 101, *Dark Horse 102, *Moody 102, *On High 104, Dolly C. 104, *Katherine Rankin 104, Johnny Overton 104, Balustrade 109.

*Apprentice allowance claimed.

Weather clear; track fast.

LATONIA RESULTS.

FIRST RACE—For three-year-olds and upward; claiming; purse, $1,400; six furlongs. Sir Lawnfal, 111 pounds (Heupel), $2.30, $2.10, $2.70, first; Bullion, 111 (Burke), $3, $2.80, second; Sam Reh, 116 (McDermott), $6.80, third. Time—1:12. Ruggles, Locarno, Blue Paradise, Youneed, Settle, Travesty, Colonel Taylor, King Paul and Brunette Lady also ran.

SECOND RACE—For two-year-olds; maiden fillies; purse, $1,400; six furlongs. Grass Maid, 112 pounds (Connelly), $25, $12, $5.80, first; Golden Billows, 112 (Roach), $15.70, $5.40, second; Miss Colette, 112 (E. Pool), $2.40, third. Prestolite, Royal Maid, Heskiduna, Thelma, K., Fernandos, Josie M., Chaplet and Miss Lady also ran.

THIRD RACE—For three-year-olds and upward; claiming; purse, $1,400; one mile and 70 yards. Wickford, 104 pounds (Corcoran), $16.90, $7.50, $5.40, first; Ruen, 108 (Scobie), $11, $5.50, second; Mary Maxim, 103 (Swart), $3.70, third. Time—1:44 3-5. Bill and Geo, Pirate McGee, McGee's Ping, Neils York, Surmount, Duke of Wellington, Split Grass, Ollie Palmer and Lady Frakes also ran.

FOURTH RACE—For three-year-olds; claiming; purse, $1,400; six furlongs. Inquisition, 109 pounds (F. Smith), $16.90, $6.70, $3, first; Aviego, 98 (Rolle), $3.50, $2.10, second; Lugs, 110 (E. Pool), $4.90, third. Time—1:12 1-5. Salamander, Fox, Cape Pillar, Wayward Lady, Immpkalee, Quanah, Ogarita, Banker Brown and Birdie G. also ran.

FIFTH RACE—The Stoner Creek Purse; for two-year-olds; purse, $1,800; one mile. Aspiration, 108 pounds (Owens), $17.40, $8.90, $5.90, first; Out Out, 110 (Lunsford), $6.90, $5.80, second; Bo McMillan, 106 (F. Smith), $6.80, third. Time—1:38 3-5. Chittagong, Watchful Waiting, Triumph, Prince K. and Great Luck also ran.

SIXTH RACE—The Mount Auburn Purse; for three-year-olds and upward; purse, $1,700; allowances; one mile. Granite Ware, 110 pounds (Lunsford), $4.40, $3, $2.40, first; Adonis, 106 (Rolle), $7.80, $4.20, second; Be Good, 92 (Corcoran), $2.80, third. Time—1:39. Deadlock, Cap Rock, Suave Prince, Belgian Queen and Tulelip also ran.

SEVENTH RACE—For three-year-olds and upward; claiming; purse, $1,400; one mile and an eighth. Mechanic, 102 pounds (Brothers), $150.60, $50.30, $15.80, first; Walk Up, 99 (Corcoran), $4.40, $2.90, second; Gem, 99 (Rolle), $3.60, third. Time—1:53 3-5. North Sea, War Prize, Wadsworth's Last, Harry M. Stevens, British Maid, British Liner and North Tower also ran.

Weather clear; track fast.

LATONIA ENTRIES.

FIRST RACE—Purse $1,400; claiming; for three-year-olds and upward; one mile and an eighth. *Tullane 95 pounds, *Pumps 98, Rib Grass 100, Evelyn White 100, *Ashland 101, *Walnut Hall 101, Hysteria 103, Travesty 104, Smute 106, *British Liner 107.

SECOND RACE—Purse $1,500; claiming; for three-year-olds and upward; six furlongs. *Ararat 93 pounds, *Miss Muffins 96, Elmer K. 98, *Whitestar 104, *Barracuda 104, Widgeon 106, *Estero 106, Abadone 107, *Pluddapeel 107, Sir Thomas Keen 108, Marvin May 110, Make Up 114.

THIRD RACE—Purse $1,400; claiming; for maiden two-year-olds; six furlongs. *Mammon 104 pounds, *Stoneage 107, *Albert L. 107, *Yorick 107, *Pompous 107, Valley of Dreams 109, Beenazzle 109, Purple and White 109, Lew Pope, Gordon Shaw, First Blush, Way-Wasamo, Glenlivet, Gallford, Courtier, Billy Gates, Nuyaka, Wida 112 each.

FOURTH RACE—Purse $1,400; claiming; for three-year-olds and upward; one mile and eighth. Bermont 98 pounds, Fincastle 98, Royal Palm 100, Lady Rachel 100, Flying Prince 101, Loveliness 103, Lou Widrig 107, Dimples 109, Matinee Idol 110.

FIFTH RACE—Purse $3,000 added, the Covington Handicap; for three-year-olds and upward; one mile and three-sixteenths. Radio 101 pounds, Cherry Tree 102, Guy 105, Bit of White 105, Brilliant Jester, 106, Rockleaul 106, Rockminister 118, United Verde 118, Lady Madcap 119, Firebrand 121, Rouleau and Rockminister, Montfort Jones entry.

SIXTH RACE—Purse $1,400; allowances; the Tri-State Fall Festival Purse; for two-year-olds; six furlongs. Bodyguard 105 pounds, Beech Beauty 112, Violet Mohnes 107, Hughes Graham 110, Dan E. O'Sullivan 110, Resting Time 112, Glen Colex 110, Lady Gorham 112, Lord Granite 116, Kitty Williams 112, Alice Blue Gown 112, Metric 113, Lily M. 107, Indian Trail 115, In Memorium 115, Bodyguard and Beech Beauty, Idle Stock Farm entry; Dan E. O'Sullivan and Resting Time, Montfort Jones entry; Lord Granite and Kitty Williams, J. H. Louchient entry.

SEVENTH RACE—Purse $1,500; claiming; for three-year-olds and upward; one mile and an eighth. *Atta Boy II., 96 pounds, *Paris Maid 100, Tableau d Honneur 101, Raider 105, Blarney Stone 106, Brotherly Love 108, *Georgette 98, *Penwell 101, Wapiti 104, *Lady Lillian 105, Runquol 108, *Coyne 111.

*Apprentice allowance claimed.

Weather clear, track fast.

M. I. T. TEAM TAKES TRIANGULAR RACE

Defeats Dartmouth and Harvard by Wide Margin in Cross-Country Run.

Special to The New York Times.

CAMBRIDGE, Mass., Oct. 27.—Massachusetts Institute of Technology easily won a triangular cross-country race from Dartmouth and Harvard this afternoon over the latter's six-mile course at Belmont. Her score was 30 points. Dartmouth, which finished second, made 48 points, and Harvard, in last place, tallied 50 points.

Captain Bob Hendrie of Tech, who finished first in the dual meet with Cornell at Ithaca last Saturday, was again a winner. His time was 33 minutes 21 seconds. Captain Jim Young of Dartmouth landed second and Elmer Sanborn, who led the Tech team last season, was third.

Tech finished runners in first, third, sixth, ninth and eleventh places. The Dartmouth men tallied in second, fourth, fifth, eighteenth and nineteenth places, and Harvard's score was made up from seventh, eighth, tenth, twelfth and thirteenth place makers.

Hendrie led all the way and had nearly 200 yards to show over Young, who had separated Sanborn from his teammate at the four-mile mark. Frank Osgood of Dartmouth finished fourth and Winthrop Nazro, Harry Hillman's two-miler, was right behind his teammate.

Captain Billie Burke, Harvard's track captain, led the Crimson harriers, landing seventh place. Frank Bemis, sixth; Leo Poore, ninth, and Roger Parkinson, eleventh, were the other Tech runners who helped in the team's running total.

LAUREL RESULTS.

FIRST RACE—For maiden two-year-olds; purse $1,303; six furlongs. Scarlet Bugler, 115 pounds (Marinelli), $9.80, $4.20, $3.30, first; Pettifogger, 115 (Ponce), $8.20, $2.70, second; Wilkesbarre, 115 (Callahan), $3, third. Time—1:15. Woodflower and Sylvan Spring also ran.

SECOND RACE—For three-year-olds; claiming; purse $1,303; one mile. Toodles, 107 pounds (McCrann), $11.20, $5.80, $5, first; Gaziata, 102 (Abel), $13.80, $7.50, second; Paul Micou, 108 (Smallwood), $7.70, third. Time—1:43. Rummel, Radical, Welcome Stranger, Mizar, Tom Cassidy, Zennetta, Racquetta, Grace Darling, Dan Bolling, Futen and Hillsdale also ran.

THIRD RACE—For two-year-olds; purse $1,502; five and a half furlongs. Blue Hawk, 115 pounds (Parke), $6.50, $4.10, $3.20, first; True Flyer, 104 (Marinelli), $8.70, $3.60, second; Evelyn Sawyer, 108 (Barnes), $3.40, third. Time—1:08. Lady Myra, Reap, Sea Tag, Rosie H. and Persistence also ran.

FOURTH RACE—For three-year-olds and upward; purse $1,502; one mile. May Blossom, 105 pounds (Callahan), $7.20, $3.90, $3.30, first; Clansman, 108 (Marinelli), $5.10, $3.30, second; Irish Kiss, 114 (Morris), $6.10, $3, third. Time—1:41 4-5. Duke John, Maryland Belle, Kellerman, Colando and Despair also ran.

FIFTH RACE—For three-year-olds and upward; claiming handicap; purse $1,502; six furlongs. L'Effare, 115 pounds (Butwell), $8, $3.60, $3.90, first; Wrakh, 101 (McLane), $11.20, $4.20, second; Hidden Jewel, 103 (Smallwood), $2.50, third. Time—1:15 3-5. Fifty Fifty, Sun Dial II., Lucky Button, Picnic and Leochaves II. also ran.

SIXTH RACE—For three-year-olds and upward; claiming; purse $1,302; one mile and a furlong. Hello Pardner, 107 pounds (McLane), $43.60, $17.80, $13, first; Mountain Rose, 107 (Schwartz), $11.20, $6.60, second; Gallivant, 114 (Barnes), $3.70, third. Time—1:54 2-5. Ettane, Miss Filley, Dark Horse, Phalaris, Tribune, Little Ed, Waukena, Mollie Barnes and The Wag also ran.

SEVENTH RACE—For three-year-olds and upward; claiming; purse $1,303; one mile and a sixteenth. Kings Belle, 107 pounds (Louie), $12.50, $5.60, $3.30, first; Hickory, 106 (Smallwood), $6.10, $3.70, second; Anniversary, 109 (Mein), $4.50, third. Time—1:49 2-5. Lady Zeus, Mose, Royallieu, Dribed Voter, The Clockmender, Tingling, Decimate, Hutchison, Our Birthday, Commander, Doctor Jim and Fair Virginia also ran.

Weather clear; track fast.

LATONIA ENTRIES.

FIRST RACE—Purse $1,400; claiming; for three-year-olds and upward; one mile and an eighth. *Tullane 95 pounds, *Pumps 98, Rib Grass 100, Evelyn White 100, *Ashland 101, *Walnut Hall 101, Hysteria 103, Travesty 104, Smute 106, *British Liner 107.

SECOND RACE—Purse $1,500; claiming; for three-year-olds and upward; six furlongs. *Ararat 93 pounds, *Miss Muffins 96, Elmer K. 98, *Whitestar 104, *Barracuda 104, Widgeon 106, *Estero 106, Abadone 107, *Pluddapeel 107, Sir Thomas Keen 108, Marvin May 110, Make Up 114.

THIRD RACE—Purse $1,400; claiming; for maiden two-year-olds; six furlongs. *Mammon 104 pounds, *Stoneage 107, *Albert L. 107, *Yorick 107, *Pompous 107, Valley of Dreams 109, Beenazzle 109, Purple and White 109, Lew Pope, Gordon Shaw, First Blush, Way-Wasamo, Glenlivet, Gallford, Courtier, Billy Gates, Nuyaka, Wida 112 each.

FOURTH RACE—Purse $1,400; claiming; for three-year-olds and upward; one mile and eighth. Bermont 98 pounds, Fincastle 98, Royal Palm 100, Lady Rachel 100, Flying Prince 101, Loveliness 103, Lou Widrig 107, Dimples 109, Matinee Idol 110.

FIFTH RACE—Purse $3,000 added, the Covington Handicap; for three-year-olds and upward; one mile and three-sixteenths. Radio 101 pounds, Cherry Tree 102, Guy 105, Bit of White 105, Brilliant Jester, 106, Rockleaul 106, Rockminister 118, United Verde 118, Lady Madcap 119, Firebrand 121, Rouleau and Rockminister, Montfort Jones entry.

SIXTH RACE—Purse $1,400; allowances; the Tri-State Fall Festival Purse; for two-year-olds; six furlongs. Bodyguard 105 pounds, Beech Beauty 112, Violet Mohnes 107, Hughes Graham 110, Dan E. O'Sullivan 110, Resting Time 112, Glen Colex 110, Lady Gorham 112, Lord Granite 116, Kitty Williams 112, Alice Blue Gown 112, Metric 113, Lily M. 107, Indian Trail 115, In Memorium 115, Bodyguard and Beech Beauty, Idle Stock Farm entry; Dan E. O'Sullivan and Resting Time, Montfort Jones entry; Lord Granite and Kitty Williams, J. H. Louchient entry.

SEVENTH RACE—Purse $1,500; claiming; for three-year-olds and upward; one mile and an eighth. *Atta Boy II., 96 pounds, *Paris Maid 100, Tableau d Honneur 101, Raider 105, Blarney Stone 106, Brotherly Love 108, *Georgette 98, *Penwell 101, Wapiti 104, *Lady Lillian 105, Runquol 108, *Coyne 111.

*Apprentice allowance claimed.

Weather clear, track fast.

THEY'RE OFF TAKES DOG SHOW HONORS

Palescandola's Puppy Makes Clean Sweep in Boston Terrier Club Exhibition.

Joseph Palescandola swept the Boston terrier fanciers of New York off their feet on the roof of the Waldorf Astoria yesterday, carrying off the highest honors with his puppy dog, They're Off, and giving every indication that today he will capture the trophy for the best dog in the fifteenth annual specialty show of the Boston Terrier Club of New York.

Four came into the ring for the highest award among the dogs and, as They're Off had captured the blue in the open class and was quite the outstanding dog among the lot, it was not difficult to predict that still higher honors were his right. Joe showed his own entry and he had a battle on his hands, for the reserve winner was shown by Evan N. Ramsey, past master in the showing of Boston terriers. This was Prince Conde, owned by Mrs. F. S. Wadman of this city, in some minds even better balanced than the winner, but losing the decision on head.

Third went to the Dorchester Kennels' Dorchester Little Pal, which worked his way from second to They're Off in the puppy class, to win in novice and limit class. He is more on the toy type than the dogs which defeated him and the tendency today in Bostons is away from that type.

Has an Ideal Head.

They're Off is considered by Judge Hunter to have almost the ideal Boston terrier head, with large, deep eyes and a grand expression. He is a sturdy youngster, a very dark brindle in color, with white collar and chest, a white blaze and white fore feet. He has an upstanding, alert carriage and the substance and structure to which Hunter is partial.

They're Off made his début in the show ring only a fortnight ago at the Bronx show, in which he won winners and was adjudged the best Boston terrier in the show. He was whelped on Nov. 16 of last year, so his days of puppyhood are extremely limited. He was bred by Euphemica Miller and is by Tod Surprise-Tod Lottie.

There were some 200 entries in thirty-one classes benched at the far end of the roof, with the judging taking place on an elevated ring about which the spectators—they came early and stayed until the winners' class had been disposed of—sat at ease and viewed the pert little fellows yap at each other as they passed in review before the judge.

The puppies were first brought out, the winner among the babies turning up in Mrs. George O. Heinlein's Hygrade Let's Go, Joseph Palescondola's They're Off carrying off the blue from a class of ten little chaps that had gained the age of senior puppies. Joe's entry made a sensation from the moment he stepped perkily into the ring, and he commanded almost undivided attention every time he returned right up to his final triumph. He next appeared in the limit, beating an equal number of fine ones, and then carried off the open in a brilliant field of nineteen.

Open Class a Fine One.

Judge Hunter admitted that the open was the best collection of Bostons he had seen in one ring in a number of years and that there was little to choose among the first four. They're Off was not to be denied, however, and when the number was called there was a great deal of applause, which was as freely given to Mrs. F. S. Wadman's Prince Conde, which was awarded the reset. Third went to William J. Cassel's Monahan's Comet, and reserve to Droll & Rosenbloom's Man o' War III.

Prince Conde also won the blue for the best in American-bred dogs of any weight. Among the heavyweights—twenty pounds and under twenty-five pounds—Otto Gross's Paramount Ketoson was the winner in the open class. The bitches and the various specials will be judged today, the show opening at 10 A. M.

The awards:

Class 1, Junior Puppy Dogs (over 6 months and not exceeding 9 months)—Mrs. George O. Heinlein's Hygrade Let's Go, first; William F. Kubach's Crystal Hard Boiled Egg, second; Mrs. M. C. McGlone's Mosholu Bunkie, third; H. N. Crasius's Tiny Ring Leader, fourth.

Class 2, Senior Puppy Dogs (9 months and not exceeding 12 months)—Joseph Palescondola's They're Off, first; Dorchester Kennels' Dorchester Little Pal, second; Mrs. Bessie L. Ottmann's Ottmann's Joy Blink, third; Dorchester Kennels' Dorchester Dictator, fourth.

Class 3, Novice Dogs (under 15 pounds)—Dorchester Kennels' Dorchester Little Pal, first; Arthur B. Webb's Hickman's Bantam, second; E. E. Liming's Dandy Toss, third; J. Jordan's Little Bonnie Punch, fourth.

Class 4, Limit Dogs (under 15 pounds)—Dorchester Kennels' Dorchester Little Pal, first; C. F. Sullivan's Trimount Bantam IV., second; John H. Rooney's Rooney's Duke, third.

Class 5, Open Dogs (under 15 pounds)—Dorchester Kennels' Dorchester Little Pal, first; Mrs. C. E. Aulis's Aulis's Happy Boy, second; C. F. Sullivan's Trimount Bantam IV., third; John H. Rooney's Rooney's Duke, fourth.

Class 6, Novice Dogs (15 pounds and under 20 pounds—William F. Kubac's Crystal Hard Boiled Egg, first; James A. Hitchcock's Darlyn Stutz, second; Ernest Jones's Oritani Starry King, third; Mrs. Anna C. Kunse's Melcourt Blink, fourth.

Class 7, Limit Dogs (15 pounds and under 20 pounds)—Joseph Palescondola's They're Off, first; John C. Lannan's and Vincent G. Perry's Globe League of Nations, second; Mrs. Frank E. Jacobus's Rookey Boy's Pal, third; Mrs. Julie Bierman's Gyp's Whatsinname, fourth.

Class 8, Open, Dogs (15 pounds and under 20 pounds)—Joseph Palescondola's They're Off, first; Mrs. F. S. Wadman's Prince Conde, second; William J. Cassel's Monahan's Comet, third; Droll & Rosenbloom's Man o' War III., fourth.

Class 9, Novice Dogs (20 pounds and under 25 pounds)—William Kuche's Kuche's Man o' War III., first; Matthias Lynch's Lynch's Chief, second; J. M. Harrington's Prince Blink, third.

Class 10, Limit Dogs (20 pounds and under 25 pounds)—Daniel C. Osnato's By Jiming, first; Matthias Lynch's Lynch's Chief, second.

Class 11, Open Dogs (20 pounds and under 25 pounds)—Otto Gross's Paramount Ketoson, first.

Class 12, American-bred Dogs (any weight)—Mrs. F. S. Wadman's Prince Conde, first; Mrs. John Ruege's Buddie R., second; Ernest Jones's Oritani Beauty, third; Miss Ina A. Hatchell's Mosholu Binkie, fourth.

Winners, Dogs—Joseph Palescondola's They're Off, first; Mrs. F. S. Wadman's Prince Conde, reserve.

Class 13, Junior Puppies, Bitches (over 6 months and not exceeding 9 months)—Mrs. M. C. McGlone's Mosholu Bonnie, first; Michael Lally's Mississippi, second; Joseph Wittmann's Tiny's Tribute, third; Arnold Ruege's Kingslawn Dottie Mayfair, fourth.

Class 14, Senior Puppies, Bitches (over 9 months and not exceeding 12 months)—William Ramsey's Ramsey's Rock-a-Bye Baby, first; Mrs. George O. Heinlein's Hygrade Folly Girl, second; Mrs. A. D. Simont's Ace of Aces Girl, third; Mrs. W. Baldwin Axford's Whippanong's Fair Lady, fourth.

National College of Baseball Will Open First Term Jan. 10

LOS ANGELES, Cal., Oct. 27.—Ground has been broken at Burbank, a suburb, for a baseball school, which will open its first term on Jan. 10. It will be known as the National College of Baseball. The purpose of the school is to train young ball players in the fine points of the game, three months being required to finish the course. The instructors will be retired major and minor league baseball players, and during the term the students will devote regular periods to intensive baseball practice and information. Acting instructors will be "Death Valley" Jim Scott, Sam Crawford, Frank (Cap) Dillon, George (Rube) Ellis, Walter Boles, Jerry Downs, Jess W. Orndorf and George Wheeler. Frank L. Chance, former manager of the Chicago Cubs, will be connected with the college in an advisory capacity.

LEADERS ARE FAR AHEAD.

Misses Bleibtrey and Freeman Almost Certain Swim Victors.

With a total of 952 laps, 113 more than their nearest competitors, Miss Etheida Bleibtrey, former amateur swimming star, and Miss Lucy Freeman, her partner in the women's six-day swimming race, are practically assured of first place in the event which is being held in the Garden pool in conjunction with the Physical Culture Show at Madison Square Garden. The Misses Nora Lahy and Josephine Flemming are in second place, 40 laps ahead of Misses Stella Atchison and Catherine McElroy, who have 790 laps to their credit at the end of the fifth day. The standing of the other teams follows: Misses Anna Landray and Eleanore McCachren, 769 laps; Misses Trixie Norris and Dorothy Little, 755; Misses Jerry and Grace Alvord, 695, and Misses Helen Dresser and Elsie Brown, 629.

TILDEN'S FINGER BETTER.

Tennis Champion's Doctors Say He'll Have No Permanent Injury.

PHILADELPHIA, Oct. 27.—Physicians at the Germantown Hospital, where William T. Tilden, national tennis champion, is being treated for an infected finger on his right hand, expressed the opinion today that the infection will leave no permanent injury. "He'll be out for the Davis Cup, all right," said one of the doctors. He added the finger was coming along nicely.

Tilden wanted to go out today to see the annual football game between the Germantown and Penn Charter Academies, but he was not permitted by the physicians. Tilden was a student at Germantown.

CLOTHES : IN THE NEW YORK MANNER

Suits at $42

True to our highest standards

AT $42, these suits for men and young men represent a special value which few can afford to overlook.

The woolens were designed and woven exclusively to our order, the tailoring executed with flawless skill—all to insure the same high standards of character and quality that prevail in our highest priced suits.

Other Suits from $35 to $70

Weber and Heilbroner

CLOTHIERS · HABERDASHERS · HATTERS

*241 Broadway, 345 Broadway, 775 Broadway, *1185 Broadway, *42nd and Madison, *44th and Broadway, 1363 Broadway, *Clothing at these stores, 150 Nassau, 20 Cortlandt, *30 Broad, *Nassau and John

BROOKLYN: *381 Fulton St., Borough Hall NEWARK: *800 Broad St.

The Tyler

(2890)

$7.00

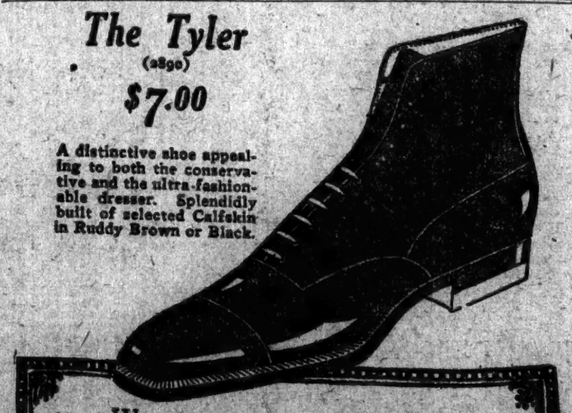

A distinctive shoe appealing to both the conservative and the ultra-fashionable dresser. Splendidly built of selected Calfskin in Ruddy Brown or Black.

We attract men to Friedman Footwear with Prices. We *hold* their trade with quality.

FRIEDMAN'S FAMOUS FITTING FOOTWEAR

NEW YORK STORES
1680 BROADWAY, Near 48th
2168 THIRD AVE., Near 119th
643 EIGHTH AVE., Near 41st
THIRD AVE., cor. 152d.

BROOKLYN STORES
453 FULTON ST., Near Smith
1327 BROADWAY, Near Grove
5320 FIFTH AVE., Near 54th
379 KNICKERBOCKER AVE. (Berkowitz Shoe)

Stores Open Evenings Until 8

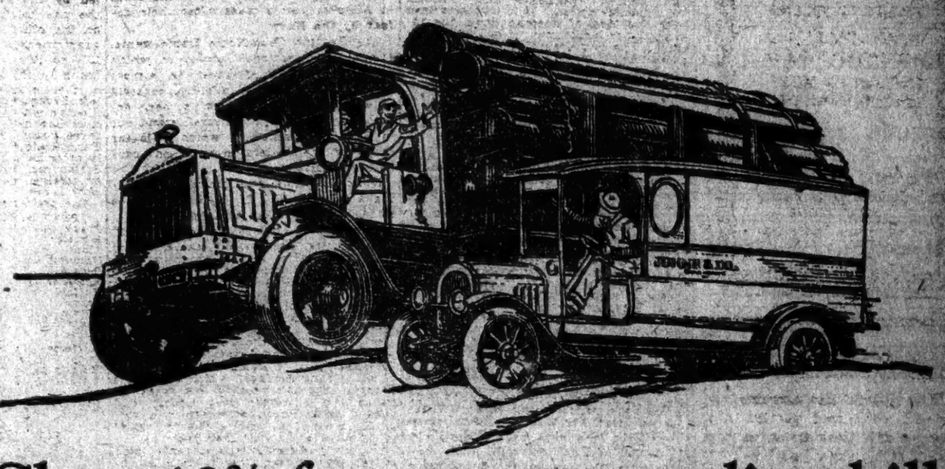

Chop 10% from your gasoline bill

Other fleet owners are doing it with Tydol

TEST after test made by fleet owners invariably shows Tydol savings of from 10 to 15%. Such a saving in the operation of your trucks would mean 2 cents on every gallon of gasoline purchased—a sizeable sum chopped off your yearly gasoline bill.

Tydol Economy Gasoline *vaporizes fast.* It enters the cylinders in a fine mist. It explodes completely. It burns clean, carbon-less and with a white-hot powerful flame. With every explosion it gives each

Safety of principal— of course;
Good yield— obviously;
Stability of income— that's the big feature

The income of electric light and power companies is permanent and increasing. Their securities are attractive investments.

Send for our "BOND TOPICS," containing interesting and complete information on Public Utilities securities.

A.H. Bickmore & Co
111 BROADWAY, N.Y.

We Specialize in
Columbia Trust Co.
Irving Natl. Bank
STOCKS

Bank Stock Booklet Sent on request.

Gilbert Eliott & Co.
Members New York Stock Exchange
28 Exchange Pl. Bowl. Gr. 0290

Irving National Bank
Bought—Sold
CURTIS & SANGER
Members New York, Boston and Chicago Stock Exchanges
49 Wall Street New York
Boston Chicago

Bank and Trust Co. Stocks
McCLURE, JONES & REED
Members New York Stock Exchange
115 Broadway. Phone 5321 Rector

HORNBLOWER & WEEKS
Established 1888
Investment Securities
BOSTON NEW YORK CHICAGO
PROVIDENCE PORTLAND, ME. DETROIT

Safe Bonds *for* Investment
HALSEY, STUART & CO. Inc.

Municipal Bonds
Keane, Higbie & Co.
Incorporated
120 Broadway, New York
PHONE RECTOR 4794

Kissel, Kinnicutt & Co.
14 Wall Street The Rookery
New York Chicago

Singer Mfg.
E. W. Bliss
Victor Talking Mach.
Stone, Prosser & Doty
52 William St., N. Y. Hanover 7725

E. W. Bliss
— Common
J.K.Rice,Jr.&Co.
Phones 4000 to 4010 John. 36 Wall St., N. Y.

Mo., Kans. & Texas R.R.
Old Bonds
Wolff&Stanley
72 Trinity Place New York
Telephone Rector 8950.

FINANCIAL MARKETS

Recovery in Stocks, Bonds and Foreign Exchange—Liberty Bonds Still Weak.

The recovery which had been rather plainly foreshadowed by the exaggerated violence of the previous day's decline occurred on nearly all markets yesterday. It occurred with most emphasis in the case of foreign exchange; for on the stock market it was irregularly distributed and offset by a few further downward movements, and in bonds it was hesitant. With United States bonds, indeed, the decline continued. Some of the older war loans sold 1½ points below last week's closing and 3⅛ below the high prices of the year, and the new 4¼ per cents touched 99. This doubtless recalled to some minds the hugely oversubscribed war loans which went to 98 or 97 a week or so after the subscriptions of 1917 and 1918. But the cases have little analogy when the present loan is a pure refunding operation which, in the course of a few months, will leave the sum total of outstanding Government obligations exactly what it was before this last subscription.

To the recovery on the stock market there was considerable resistance from professional quarters; chiefly applied through active selling of one group of shares while "buying back short stock" in another. In particular, Standard Oil of New Jersey declined 4½ points further, reaching a price 46 points below the figure of Oct. 10, after those shares had been leading the speculative rise on the merits of "stock dividends." Its action yesterday pointed, therefore, some sort of moral, perhaps with application to the wistful query of Wall Street as to whether or not the "bull market" will be "resumed" with all its recent paraphernalia.

Taken as a whole, yesterday's market gave no positive evidence of anything but a halt in the recent unchecked downward movement. That is usually the course of events when a necessary readjustment of values has partly or wholly run its course. Along with the financial markets, grain prices moved up emphatically yesterday. In wheat and corn the best figures, after an advance of 3⅝ and 1⅞ cents respectively for the day, were the highest of the season, except for two or three days last week.

Foreign exchange rates indulged in the same recovery yesterday as the Stock Exchange; in the one case as in the other, there was evidence of considerable repurchases by "bear speculators." In sterling all previous loss incurred this week was canceled; with francs, the rate rose more than ¾ cent from Thursday's low figure. Exchange on every European market shared in yesterday's recovery, even the mark struggling up from 2¾ to 2⅝, measured as usual in hundredths of a cent. This advance, at any rate, was not a response to anything in the day's news, which included a Reichsbank statement showing output of new paper money, during the third week of the month, about one billion marks greater than on any preceding week. But this is hardly a matter of urgent economic interest any longer. The German currency machinery is taking its place with Austria's, which now issues nearly a trillion crowns per month, and with Russia's, which achieved an average monthly output of about ten trillion rubles during the first half of 1922.

Continuous but not spectacular expansion of trade activity is reported by all the end-of-the-week mercantile reviews. The advancing trend of textile prices is emphasized; it is in fact described as "a revelation to mills and selling agents" who very lately "feared that any substantial advances would check buying." This incident has obvious bearing on the rise of the cotton market as well as on the condition of general trade. In the week-end reports it is asserted that the middlemen's business this week has been "the best for at least two years," but there are qualifications; the tendency to forward buying being not yet general and the long list of miscellaneous trades not yet showing uniform response to the movement of recovery.

MONEY.

FRIDAY, OCT. 27, 1922.

After starting at 5½ per cent., a concession of one-half per cent. from Friday's final, Stock Exchange call money eased to 5, where it held until close. Time money market was quiet, quotations ruling nominally at 4¾@5 per cent. for all dates, both classes. Commercial paper dealers report an increased supply of bills, but discount remained unchanged at 4½@4¾ per cent. for choice names, 5 per cent. on others. Call loan rate against acceptances moved up to 5 per cent. from 4, but otherwise market was unchanged.

Call Loans.

Renewals.	High.	Low.	Last.	Thursday. Last.
5½	5½	5	5	5

Time Loans.

Mixed collateral, 60-90 days	4¾@5
4, 5 and 6 months	5
All industrial collateral, 60-90 days	4¾@5
4, 5 and 6 months	5

Commercial Paper.

Best names, 4 to 6 months	4½@4¾
Other names, 4 to 6 months	5

Discount Rates, Federal Reserve Bank.

Commercial paper, 15 days, 4; 16 to 90 days	4
Liberty bonds, Victory notes and Treasury certificates of indebtedness, 15 days, 4; 16 to 90 days	4

Bankers' Acceptances.

Call loans against acceptances	5

Prime bankers' acceptances, eligible for purchase or rediscount by Federal Reserve Banks. Rates quoted are for discount at purchase:

	Bid.	Asked.
30 days	4⅛	4
60 days	4⅛	4
90 days	4⅛	4
4 months	4⅛	4
5 months	4⅛	4⅛
60-90 days	4⅛	4⅛
Non-members and private bankers, 60-90 days	4½	4⅜

London Market.

Money at London ¼ lower at 1⅝ per cent.; short bills unchanged at 2¼ per cent.; three months' bills unchanged at 2¼ per cent.; three months' bills 1-16 lower at 2⅝@2 7-16 per cent. Gold bullion 2d. off at 92s. 8d. Taking the British Mint standard price of 85s per fine ounce as par, the market quotation for gold would represent a price of 109% at London. On the same basis the highest London price for gold for the year to date was 115⅝ on Jan. 5. The highest price since open trading in gold was resumed at London in September, 1919, was 119⅝, on Feb. 6, 1920; the lowest 107⅝ on June 7, 1922.

Clearing House Exchanges.

Exchange of checks at the New York Clearing House, $846,000,000; balances, $79,000,000; Federal Reserve Bank credit balance, $57,000,000; exchanges a year ago, $502,500,000.

NEW YORK STOCK EXCHANGE TRANSACTIONS

FRIDAY, OCT. 27, 1922.

Day's Sales.	Thursday.	Wednesday.	A Year Ago.	Two Years Ago.	Year to Date.	Same Period 1921.	1920.	1919.	1918.
880,713	1,180,156	1,025,356	988,647	505,364	215,422,000	118,419,495	177,728,160½	258,639,207	117,476,987

1922 High.	1922 Low.	Sales.	Stock and Dividend Rate.	First.	High.	Low.	Last.	Net Ch'ge.	Closing Bid.	Closing Ask.
23	10⅛	600	Advance Rumely	16⅛	16½	16	16	−⅛	15	16½
60½	31¾	200	Advance R. pf. (5)	50	50	50	50	−½	45	49½
66	45½	900	Air Reduction (4)	61½	61⅝	60⅝	60⅝	−½	60½	63
18⅝	9½	800	Ajax Rubber	13⅝	13⅝	12½	12⅝	+⅛	12½	13
⅞	⅜	500	Alaska Gold Mines	⅝	⅝	⅝	⅝	−⅛	½	⅝
2	1	100	Alaska Juneau	1½	1½	1½	1½	+⅛	1½	1½
91⅝	55⅝	2,400	Allied Ch. & Dye (4)	80½	81	80¾	81		80⅝	81
115½	101	700	Allied C. & D. pf. (7)	114⅝	114⅞	113	113	−1⅛	113	115
59⅝	37⅝	3,400	Allis-Chalm. (4)	42½	45	42⅛	44⅛	+3	44½	44⅝
42½	29⅝	800	Am. Ag. Chemical	32	32⅝	32	32⅝	+1⅝	31	32⅝
72½	55⅝	200	Am. Ag. Chem. pf.	62⅛	62⅛	62⅛	62⅛	+⅝	62½	63⅛
80½	67	400	Am. Bank Note (4)	77	77	77	77	+1½	76½	78
54	51½	400	Am. Bank N. pf. (3)	54	54	54	54		53½	55
49	31⅝	1,900	Am. Beet Sugar	41⅛	41½	40	40	−2⅝	38½	41
49	31⅛	1,000	Am. Bosch Mag.	38	39	37⅛	39	+⅞	35½	40
83½	61	100	Am. Br. S. & F. (4)	76	76	76	76	+⅞	75½	77
76½	32½	13,900	Am. Can	71⅝	72⅞	71⅛	72½	+1	72½	72⅝
111⅞	98⅞	300	Am. Can pf. (7)	110½	110½	110	110	−⅝	109⅝	111
201	141	300	Am. Car & Fdy. (12)	184	184½	184	184½	+⅝	184	185
125	115½	100	Am. Car & F. pf. (7)	124	124	124	124	+1½	122	124½
14	9⅝	500	Am. Chicle	7⅝	7⅝	7	7¼	−⅝	7¼	8
30½	19½	500	Am. Cotton Oil	24½	25	24½	25		24½	24⅝
7½	4½	1,300	Am. Drug. Synd	6	6⅛	6	6⅛	+⅛	6	6⅛
162	126	100	Am. Express (8)	144	144	144	144	−2	142	145
17⅝	12	100	Am. Hide & Leather	13	13	13	13		13	13½
74⅝	58	200	Am. Hide & L. pf.	69⅛	70	69⅛	70		70	71
129	78	200	Am. Ice (7)	109	109⅝	109	109⅝	+1⅝	108½	109⅝
50⅝	31½	900	Am. Int. Corp. (4)	31⅝	33	31⅝	32⅝	+⅝	32½	33
13½	9⅝	100	Am. La F. F. Ex. (1)	12	12	12	12		12	12½
101⅝	95½	100	Do pf. (7)	99½	99½	99½	99½	−⅛	98	99½
42½	29⅝	1,000	Am. Linseed	35½	36½	35½	36½	+⅞	35½	36⅝
64½	52	300	Am. Linseed pf	56⅝	57½	56	57½	+1⅞	57½	59
136⅝	102	7,200	Am. Locomot. (6)	127	129	126½	128⅝	+1⅝	128½	128⅝
121½	112	300	Am. Loco. pf. (7)	121½	121½	121½	121½	+⅛	121½	122½
52½	44	800	Am. Metal (3)	47½	47⅞	47⅛	47⅛	+⅛	47½	48
129	82	200	Am. Radiator (4)	117⅞	117⅞	117½	117½	−½	117½	117½
8⅞	3⅝	2,200	Am. S. Razor (25c)	7⅝	8	7⅝	7⅝	−½	7⅝	7⅞
25½	5½	3,100	Am. Ship & Com.	21½	22½	21⅞	22⅝	+⅝	22	22⅛
67½	43⅝	1,900	Am. Smelt. & Ref.	58⅝	59	58⅝	59	+⅝	59½	59½
104½	86⅝	300	Am. S. & R. pf. (7)	102	102⅛	102	102⅛	+⅝	102½	103
99	81	300	Am. Sm. S. pf. A (6)	98⅝	98⅝	98⅝	98⅝	+⅝	98½	99
46½	30⅝	1,700	Am. Steel F. (3)	42½	42⅝	42⅝	42⅝	+⅝	42⅝	42⅞
85⅞	54½	1,100	Am. Sugar Ref.	77½	77½	77½	77½	+⅝	77	77⅛
47	23½	500	Am. Sum. Tobacco	35⅝	36	35⅝	36	+1⅝	35½	35⅝
70	54	400	Am. Tel. & Cable (5)	60⅝	60½	59⅝	59⅝	−1	59½	60½
128½	114½	3,300	Am. Tel. & Tel. (9)	122½	122⅞	121½	122	−⅛	122	122⅛
169½	129½	700	Am. Tobacco (12)	158½	159	158½	158½	−⅝	158	160
165⅝	128	700	Am. Tob., Cl. B (12)	155½	155½	155½	155½	+⅝	156	157
108⅝	96½	500	Am. Tobacco pf. (6)	107½	107½	107½	107½	−⅛	106½	108
28½	6	300	Am. Woolen (4)	27⅞	27⅞	27	27	−1⅛	26⅝	27½
93⅞	87	100	Do 1st pf. (7)	87⅞	87⅞	87⅞	87⅞	−⅞	86	90
55⅝	17⅝	200	Do participat. pf.	50	50	50	50	−1½	48	50⅛
95	87	100	Am. W'sale pf. (7)	87	87	87	87			87
105	78½	2,800	Am. Woolen (7)	97	98	96⅝	98	+⅝	98⅛	98⅝
111	102½	200	Am. Woolen pf. (7)	110⅝	110⅝	110⅝	110⅝	+⅝	110	112
67	47	10,900	Anaconda Copper	50½	50⅝	50	50⅝	+⅝	50¼	50⅝
63⅞	43	200	Assoc. Dry G. (4)	59⅛	59⅝	59⅛	59⅛	+⅝	59	59½
86	75	100	As. D. G. 1st pf. (6)	83	83	83	83		82½	84
91½	75⅝	100	As. D. G. 2d pf. (7)	88	88	88	88	−2	88	90
135⅞	99	200	Associated Oil (6)	116⅛	116½	116⅛	116½	+⅛	117	119
105⅞	91⅝	1,700	At., T. & S.F. (6) x d	103⅝	104½	103½	104½	+⅝	104	104½
95⅞	85	300	At., T. & S. F. pf. (5)	93½	93½	93	93		92½	93
5½	⅝	300	Atlanta, Bir. & At.	2	2	1⅞	2	+⅛	1⅞	2
124⅞	83	400	Atl. Coast Line (7)	119⅝	120⅛	119⅝	120	+⅛	119	120
5½	1⅝	400	Atlantic Fruit	2	2⅛	2	2	−⅛	1⅞	2
2½	1⅝	600	Atl. Fruit cfs.	2	2	2	2	+⅛	1⅞	2
43½	21	5,000	Atl. Gulf & W. Ind.	22⅝	23⅝	21⅝	23¼	+⅝	23	23⅝
31½	16⅛	500	Atl. Gulf & W. I. pf.	19	20	19	20	+2	20	21
1315	900	17	Atlantic Ref. (20)	1375	1390	1375	1380		1370	1400
40⅝	9½	2,100	Austin Nichols	31⅝	32⅝	31½	32⅛	+1⅝	32½	33
91	68	100	Austin Nich. pf. (7)	85	85	85	85	+1	84½	85
142⅞	92⅝	20,600	Baldwin Loco. (7)	134	135¼	133¼	134½	+1⅛	134½	134⅝
118	104	200	Baldwin Loco. pf. (7)	117	117	117	117	−½	115	117½
60⅝	33½	6,200	Baltimore & Ohio	52⅝	53	52¼	53	+⅝	52⅝	52⅞
66⅝	52½	100	Balt. & Ohio pf. (4)	63	63	63	63		61	64
94	93½	100	Bangor & Aroos. (7)	93½	93½	93½	93½		93½	95½
34	31	2,300	Barnsdall Class A	34	35	33⅝	35	+⅝	35⅛	35½
26	23½	200	Barnsdall Class B	26	23½	23	23½	+1½	23	24
⅝	⅝	300	Batopilas Mining	⅝	⅝	⅝	⅝		⅝	⅝
39	30½	300	B'ch-Nut Pkg. (48c)	39	39½	39	39½	+⅝	39½	40½
70⅝	70⅝	100	Bethlehem Steel (3)	70⅝	70⅝	70⅝	70⅝	+1⅝	70	72
71⅝	72⅝	6,900	Beth. Stl. Cl. B (5)	71⅝	72⅝	71⅝	72⅝	+⅝	72½	72⅝
99	96	1,000	Do pf. new (7)	99	99	98⅝	99			
8	7⅛	500	Booth Fisheries	7⅝	7⅝	7¼	7¼	−⅛	10	7½
11	11	100	Brit. Emp. Steel	11	11	11	11	−2	10	12
31	31½	500	B. Emp. Stl. 2d pf	31	31½	31	31½	+⅛	31¼	31½
117½	115⅝	300	Bklyn. Ed. El. (8)	117½	117⅝	117½	117½	+⅛	117½	118
17⅝	17⅝	100	Bklyn. Rap. Trans.	17⅝	17⅝	17⅝	17⅝	+⅛	17½	17⅝
15⅝	15⅝	1,000	Do cfs of dep.	15⅝	15⅝	15	15	−⅝	15	15⅞
60	60⅝	300	Brown Shoe	60	60⅝	60	60⅝	−1⅝	60½	61½
2⅝	2⅝	100	Bruns. T. & Ry. Sec	2⅝	2⅝	2⅝	2⅝			2⅞
48⅝	48⅝	200	Burns Bros. Cl. B (2)	48⅝	48⅝	48⅝	48⅝	+⅛	48½	48⅝
7½	7½	400	Butte Cop. & Zinc	7½	7½	7½	7½	+⅛	7½	7⅝
31⅝	32	1,100	Butte & Superior	31⅝	32	31⅝	31⅞	+⅛	31⅝	32
19	19	1,100	Butterick Co. (1)	19	19	18½	18½	−½	18½	19
8½	8	600	Cadillac Cent. O. & R.	8½	9	8½	9	+½	8½	9
82½	83	500	Calif. Packing (6)	82½	83	82½	82⅝	+⅛	82	83½
56	56⅞	56	Calif. Petroleum	56	56⅞	56	56⅞	+⅝	56⅝	57
8⅛	8⅛	8	Callahan Zinc Lead	8⅛	8⅛	8	8⅛	+1⅛	8⅛	8⅝
53½	68	800	Calumet & Ariz. (2)	53½	68	53½	56	+3	53	63
143½	145	3,500	Canadian Pac. (10)	143½	145	143½	144⅝	+⅝	144⅝	145½
38⅝	39	1,000	Central Leather	38⅝	39	38⅝	38⅝	+⅝	38½	38⅞
76½	76⅞	1,400	Cent. Leath. Co. pf	76½	76⅞	76½	76⅞	+⅝	76	76⅝
38½	38⅝	300	Cerro de Pasco Cop	38½	38⅝	38⅝	38⅝	+⅛	38⅝	39
43	43	300	Certain-T. Products	43	43	42½	42½	−1⅛	42	44½
59½	61⅝	2,800	Chandler Motors (6)	59½	61⅝	59½	61	+1	60¼	61
74	75	600	Ches. & Ohio (4)	74	75	74	75	+1	75	75½
2½	2½	600	Chicago & Alton	2½	2½	2½	2½	+½	2½	2⅝
5	5½	5	Chicago Gt. West.	5	5½	5	5½	+⅝	5½	6
12⅛	12½	100	Chi. Gt. West. pf.	12⅛	12½	12⅛	12½	+⅝	12½	13
30	30½	30	Chi., Mil. & St. P.	30	30½	30	30½	+⅛	30⅝	30⅝
46½	47⅝	300	Chi., M. & St.P. pf	46½	47⅝	46½	47		47	47⅝
89⅝	90	1,900	Chicago & N. W. (5)	89⅝	90	89⅝	90		89⅝	90½
122½	124	200	Chi. & N. W. pf.	122½	124	122½	124	+1½	120	124
82½	82½	82	Chi. Pneu. Tool (4)	82½	82½	82	82	+2	82½	83⅝
40½	41⅝	400	Chi., R.I. & Pacific	40½	41⅝	40⅝	41⅛	+1⅛	41⅛	41½
99	99	100	Chi., R.I. & P. pf. (7)	99	99	99	99	−½	99	99½
90	90	90	Chi., R.I. & P. pf. (8)	90	90	90	90	−½	90	90½
81½	81½	81½	Chi., St. P., M. & O. (5)	81½	81½	81½	81½	+1⅛	81	84
23½	24½	600	Chile Copper	23½	24½	23⅝	24⅝	+1⅛	24½	24½
21½	22½	1,200	Chino Copper	21½	22½	21½	22⅝	+⅝	22½	22⅝
27	27⅝	3,400	Coca-Cola (4)	26⅝	27⅝	26⅝	27⅝	+1⅛	26½	28
77½	78½	100	Col. Fuel & Iron	77½	78½	76⅝	78		76	78
29½	29½	2,000	Colum. Gas & El. (6)	29½	29½	29½	29½	−⅛	29	30
49	49	100	Com. Cas. A (4)	49	49	49	49	+1	49	49½
108⅝	109⅝	2,600	Comm. Gas & El. (6)	108⅝	109⅝	108⅝	109	−⅛	109	109½
2	2½	2,600	Columbia Graph	2	2½	2	2	+½	2	2½
7	7	100	Columbia Graph. pf.	7	7	7	7	−1½	7	8
68⅝	69	800	Comp. Tab. Rec. (6)	68⅝	69	68¼	69	+2½	68¼	69
36½	37⅞	800	Consol. Cigar	36½	37⅞	36½	37	+⅝	36⅝	37½
137⅝	138	300	Consol. Gas (8)	137⅝	138	137⅝	137⅝	+⅝	137½	138
10⅝	11	100	Consol. Textile	10⅝	11	10⅝	11		10⅝	11
96½	97½	95	Continental Can	96½	97½	95	96⅝	+1	96⅝	97
125⅝	128⅝	125½	Corn Prod. Ref. (16)	125⅝	128⅝	125½	127½	+3	127½	127⅝
48⅝	49½	400	Cosden Co. (4)	48⅝	49½	48⅝	49⅝	+⅝	49	49½
100⅝	100⅝	100	Cosden Co. pf. (7)	100⅝	100⅝	100⅝	100⅝		100½	100⅞
78½	79⅝	77½	Crucible Steel	78½	79⅝	77½	79	+⅝	79	79½
94⅝	94⅝	94⅝	Crucible Steel pf. (7)	94⅝	94⅝	94⅝	94⅝	−1⅛	94	95
21⅝	21⅞	21⅝	Cuban-Am. Sugar	21⅝	21⅞	21⅝	21⅞	+⅝	21⅝	22
97	97	97	Cuban-Am. S. pf. (7)	97	97	97	97		97	99
12½	12⅝	12½	Cuba Cane Sugar	12½	12⅝	12½	12½	−⅛	12⅝	13
36	36	36	Cuba Cane S. pf.	36	36	35⅝	35⅝		36	36⅝
32½	34⅝	32½	Davison Chemical	32½	34⅝	32½	34½	+1⅝	34½	34⅝
21⅝	21⅝	21⅝	De Beers Mines	21⅝	21⅝	21⅝	21⅝	−⅝	21⅝	22
134	134½	133½	Del. & Hudson (9)	134	134½	133½	134½	−⅝	135	135
135½	135½	134½	Del., L. & W. (10)	135½	135½	134½	135⅝	−⅝	135	136
110½	110½	110	Detroit Edison (8)	110½	110½	110	110½	+⅛	110½	111
39⅝	39⅝	37½	Dome Mines (2)	39⅝	39⅝	37½	39⅝	+⅝	39½	39⅝
3	3	2⅝	Dom. Can. S. & A.	3	3	2⅝	2⅝	+⅛	2⅝	3
4⅞	4⅞	4⅞	Dul., S. S. & At. pf.	4⅞	4⅞	4⅞	4⅞	+1⅛	4½	5
153⅛	153½	153⅛	du Pont de Nem. (8)	153⅛	153½	153⅛	153½	+1⅝	152	155
85	85½	84½	Eastman Kodak (5)	85	85½	84½	85½		85	85½
55⅝	56½	55½	Elec. Storage B. (3)	55⅝	56½	55½	56		55⅞	56⅛
5⅝	5⅝	5⅝	Emerson-Brant	5⅝	5⅝	5⅝	5⅝		5	7
28	28	28	Emerson-Brant. pf	28	28	28	28	−2	25½	30
15⅛	15⅛	14⅝	Endicott-John. (5)	15⅛	15⅛	14⅝	14⅞	+⅛	14½	15
85⅝	85⅝	85¼	Endicott-J. pf. (7)	85⅝	85⅝	85¼	85¼	+1	84½	85
116	116	116	Erie	116	116	116	116		116	120
14⅝	15⅛	14⅝	Erie 1st pf.	15⅛	15⅛	14⅝	14⅞	+⅛	14⅝	15
22½	23½	22½	Erie 2d pf.	23½	23½	22½	22½	+⅝	22½	23
17½	17½	17½	Exchange Buffet (2)	17½	17½	17½	17½	−⅛	17½	17⅝
30	30½	30	Fair. Pl.-Lasky (8)	30	30½	30	30½	+⅝	30	30½
93⅝	94⅝	93⅛	Fam. Pl.-L. pf. (8)	93⅝	94⅝	93⅛	94⅛	+⅝	94	94½
99½	99½	99	Fam. Pl.-L. pf. (8)	99½	99½	99	99	−⅝	98⅛	98⅝
137½	151½	137⅞	Fisher Body (10)	137½	151½	137⅞	151½	+13½	151	154
94⅝	94⅝	94½	Do Ohio pf. (8)	94⅝	94⅝	94½	94½		94⅛	94⅝
12½	12½	12½	Fisk Rubber	12½	12½	12½	12½	+⅛	12½	12½
23	23⅝	22½	Freeport-Texas	23	23⅝	22½	23⅝	+1⅛	23⅝	23½
74	75⅝	74	Gen. Am. Tank C. (3)	74	75⅝	74	75⅝	+2	75½	75⅝
59⅞	58¼	59⅞	General Asphalt	58⅝	59⅞	58¼	59⅞	+⅝	59½	59⅞
90	90½	90	General A. pf. (5)	90	90½	90	90½	+⅝	90½	93
78½	78½	78½	General Cigar (6)	78½	78½	78½	78½	−⅝	78½	78½
176	177½	176	General Electric (8)	176	177½	176	177	+1	177	178
10⅝	10⅝	10½	Gen. Elec. Special	10⅝	10⅝	10½	10⅝	+⅛	10½	10⅝
14	14½	14	General Motors	14	14½	14	14½	+⅛	14½	14½
83½	83½	83½	General Motors pf. (6)	83½	83½	83½	83½	−⅛	82½	83½
83	83	82½	Gen. M. 6% deb. (6)	83	83	82½	82½	−1	83	84½
41⅝	41⅝	41½	Gimbel Brothers	41⅝	41⅝	41½	41½	−⅝	41	42
100½	100½	100	Do pf. (7)	100½	100½	100	100½		99⅝	101
11½	11½	11½	Glidden Co.	11½	11½	11½	11½		11½	11⅝
6⅞	7	6⅞	Goldwyn Pictures	6⅞	7	6⅞	6⅞	−⅛	6⅞	7⅞
32⅝	33⅝	32⅝	Goodrich (B. F.) Co.	32⅝	33⅝	32⅝	33⅝	+⅛	32½	33⅝
84	84	84	Goodrich pf. (7)	84	84	84	84	−⅛	83½	84
28	28	28	Granby Consol	28	28	28	28		27½	28
11⅛	11⅛	11⅛	Gray & Davis	11⅛	11⅛	11⅛	11⅛	−1	11⅛	12⅝
92	92½	92	Gt. North. pf. (7)	92	92½	92	92½	+⅝	92⅝	92⅝
34½	34⅝	34½	Gt. N. ctfs. ore prps. (4)	34½	34⅝	34½	34½		34½	34½
10⅝	11	10½	Guantanamo Sugar	10⅝	11	10½	11		11	11½
86⅝	86⅝	84½	Gulf States Steel	84⅝	86⅝	84½	86⅝	+1⅝	86	86½
100	100	100

$150,000

Province of Manitoba

5% Gold Notes

Due 1923

To yield 5.35%

Descriptive circular on request

Dillon, Read & Co.
Nassau and Cedar Sts.
New York City

We recommend the sale of

So. Ry. Dev. & Gen. 4s
(Market about 68)

and the purchase of

Seab'd Air Line 6s
(Market about 86)

This is No. 32 of the series of exchanges we are recommending. Exchange No. 33 will appear in this space one week from today. Our Consulting Service can suggest profitable exchanges for you.

Letter on request.

Paul Plunkett & Co.
INCORPORATED
Financial Counsel
National City Building
17 East 42 Street

We trade in

Vacuum Oil
Ohio Oil Co.
Solar Refining
Prairie Oil & Gas
Standard Oil of Ohio
Standard Oil of Kansas
Standard Oil of New York

CARL H. PFORZHEIMER & CO.
Dealers in Standard Oil Securities
25 Broad St. Phones 4860-1-2-3-4 Broad

FOREIGN GOVERNMENT MUNICIPAL BONDS
Circular on Request F.
HUTH & CO.
30 Pine Street, N. Y. Phone John 4310

Richards, Parish & Lamson
MUNICIPAL BONDS
111 Broadway
New York
Cleveland :: Chicago :: Cincinnati

Offerings Wanted

Russian 6½% Ext. Bonds

Jerome B. Sullivan & Co.
INCORPORATED
BANKERS
42 BROADWAY, — NEW YORK

100 Years of Commercial Banking
CHATHAM & PHENIX NATIONAL BANK
Capital, Surplus & Profits $20,000,000
149 Broadway, Singer Bldg.
Rand 18 Stamford

DIVIDENDS.

Gillette Safety Razor Co.

The Board of Directors have to-day declared a quarterly dividend of $3.00, payable from the office of the Old Colony Trust Company, Boston, Massachusetts, on December 1st, 1922, to stockholders of record at the close of business November 1st, 1922.

FRANK J. FAHEY, Treasurer.
Boston, Oct. 10th, 1922.

OFFICE OF LOCKWOOD, GREENE & CO.,
BOSTON, MASS.
THE GREELOCK COMPANY.
October 23, 1922.
The Directors of The Greelock Company have declared a dividend of 1% on the Common Stock, payable November 1, 1922, at The New England Trust Co., Transfer Agents, Boston, to stockholders of record at the close of business Oct. 26, 1922.
S. HAROLD GREENE, Treasurer.

PACIFIC MILLS

A quarterly dividend of three dollars ($3) per share has been declared payable November 1, 1922, at the New England Trust Company, Transfer Agents, 135 Devonshire Street, Boston, to stockholders of record October 25th, 1922.
Boston, Oct. 23, 1922.
EDWIN FARNHAM GREENE, Treasurer.

FINANCIAL NOTICE.

American Can Co.

will purchase a limited amount of the 15-Year 5% Gold Debenture Bonds, maturing 1933, at 99½ and accrued interest. Bonds may be presented to First National Bank, New York.

WEEK'S NEW BONDS REACH $46,139,000

Offerings Have Been on Very Moderate Scale With an Irregular Market.

STATE ISSUES IN DEMAND

New Orleans Public Service's $12,000,000 Lot Was Largest Loan Floated.

New bond offerings this week again have been on a very moderate scale, amounting in all to $46,139,000, as compared with approximately $75,000,000 in the previous week. The fact that the market for listed bonds has been irregular and uncertain has been a large factor in the slackening of new offerings, and for the fact that the prices on current offerings have ranged very closely to the market price of issues of the same grade, in the open market.

By groups the offerings were as follows:

State and municipals	$14,510,000
Industrial	6,200,000
Public Utility	10,200,000
Railroad	3,670,000
Foreign	2,554,000
Total	$46,139,000

The largest single piece of business of the week was the floating of an issue of $12,000,000 5 per cent. bonds of the New Orleans Public Service, Inc., with the proceeds of which the electric light properties and the railway properties of New Orleans will be refinanced. The bonds were offered at 90, at which they yield 5.70 to maturity. The second largest offering in this group was $6,000,000 6s of the Western States Gas and Electric Company which were offered at 96, to yield 6.40 per cent. They mature in fifteen years. Other offerings of the week in the public utility field were for the account of the Empire Gas and Electric Company and the United States Public Service Company.

There continues to be very keen competition for new State and municipal issues, and investment bankers testify that good issues of this class are extremely hard to find. The closing in of Winter and the near-by cessation of road work has been a factor in the lightening of offers. The largest issue of tax-exempt bonds offered during the week was $2,500,000 soldier bonus 4½s of the State of Oregon, which were offered on a 4.20 per cent. basis. The City of Los Angeles sold $1,140,000 4½ per cent. electric plant bonds at prices to yield 4.30 to 4.25 per cent., and Tarrant County, Texas, sold $1,200,000 road and bridge funding 4½ per cent. bonds on a 4.50 per cent. basis. Prices of new bonds, offered in the exempt group, ranged from the low of 3.90 to the high of 5 per cent., with the average just a shade better than 4 per cent.

In the industrial group an issue of $5,000,000 6 per cent. bonds of the Jacob Dold Packing Company of Buffalo were sold at par and $500,000 7s of the Douglas Packing Company also were sold at par. The former mature in twenty and the latter in ten years.

Several issues of equipment trusts were offered during the week. One of them was an issue of $1,800,000 4½s of the Nashville, Chattanooga & St. Louis Railroad, which were offered at prices to yield 4.90 per cent., while an issue of approximately the same size of the Union Refrigerator Transit Company, which mature in one to seventeen years, were sold to investors at prices ranging from 5.10 per cent. to 5.40 per cent. In the foreign field the only issue of the week was $2,554,000 5½s of the City of Ottawa, Canada, which were placed with investors on a 5 per cent. to a 5.20 per cent. basis. They mature in one to thirty years.

PUBLIC UTILITIES.

	Bid.	Asked.
American Gas & Electric	171	174
American Gas & Electric pf	46	48½
American Light & Traction	143	145
Am. Light & Traction pf	95	97
American Power & Light	130	133
American Power & Light pf	89	91
Appalachian Power	27	27½
Appalachian Power new pf	78	81
Appalachian Power pf	130	133
Arkansas Power & Light	24	28
Carolina Power & Light	57	60
Cities Service	198	200
Cities Service pf	69½	70½
Cities Service pf B	6½	7½
Cities Service, bankers' shares	20½	20¾
Colorado Power	20	22
Columbus El. & P. 1st pf	49	..
Columbus E. & P. 1st pf	101½	103½
Commonw. Ptr. Ry. & L. pf	22½	23
Com'wealth Pr. Ry. & L. pf	67½	69
Cent. Gas & Electric pf	69	73
Connecticut Power pf	93	..
Consumers Power pf	88	89
East. Texas Electric	22	26
East. Texas Electric pf	82	84
El Paso Electric	125	127
Electric Bond & Share	96	97
Empire Gas & Fuel pf	94	96
Federal Light & Traction	42	43½
Federal Light & Traction pf	72½	75
Galveston-Houston Electric	29	31
Galveston-Houston Electric pf	69	73
Lehigh River Sec.	18½	19
Miss. River Power	29	31
Miss. River Power pf	85	86
Metropolitan Edison pf	93	94½
N. News & H. Ry., G. & E. com	59	62
N. News & H. Ry., G. & E. pf	91	94
Northern States Power	98	101
Northern States Power pf	91	94½
Northern Texas Electric	54	57
Northern Texas Electric pf	83	84
Okla. Gas & Electric pf	90	93
Pacific Gas & Electric pf	80	80½
Penn. Edison pf	104	107
Puget Sound Power & Light	53	55
Puget Sound P. & L. 7% pf	103	106
Republic Ry. & Light	14	16
Republic Ry. & Light pf	47	49
So. Calif. Edison	105½	109½
So. Calif. Edison pf	125	126
Standard Gas & Electric	19½	20½
Standard Gas & Electric pf	49	49½
Tampa Electric	136	138
Tenn. Electric Power	16	17½
Tenn. Electric Power 6% pf	75	77
Tenn. Elec. Power 7% pf	69½	72
United Light & Ry	70	72
Western Power	44	45
Western Power pf	87	89
Bonds.		
Adirondack P. & L. 6s, 1950	100	101
Am. Gas & Elec. 6s, 2014	99½	100
Am. Power & Light 6s, 2016	94	96
Appalachian Power, 1st 5s, '41	88	90
Cities Service deb B	120	..
Cities Service deb. C	92	..
Cities Service deb. D	92	95
City Light & T. 5s, '32	72	74½
Cons. Cities L., P. & T. 5s, '62	71	76
Col. Power 1st 5s, '43	91	93
Conn. Power 5s, '48	90	92
East Texas Electric, 6s, '42	81	84
El Paso Electric 5s, '32	93	95
Empire Gas & Fuel 7½s, '37	..	97
Galveston El. 1st 5s, '60	85	88
Gal.-Houston 5s, '54	85	88
Houston Electric 1st 6s, '53	98½	99½
Lehigh Power Sec. 6s, '27	95½	96
Louisville Gas & Elec. 1st 7s, '23	99½	100½
Miss. River Power 5s, '51	92	93½
Miss. River Power 7s, '38	101	103
Northern States Power 6s, '39	99	100
Northern States Power, 6s, '41	91½	93
Nebraska Power 1st 5s, '47	91	93
North. N. Y. Util. 1st ref. 5s, '53	89½	92
N. News & H. R. G. & E. 5s, '46	80½	82
No. Texas Elec. 5s, '40	87	89
Penn. Power & Light 7s, '51	105½	106½
Puget Sound P. & L. 7½s, '41	104	105½
San Joaquin L. & P. 6s, '03	101	102
Seattle Electric 5s, '29	93	94
So. Cal. Edison 5s, '39	97½	98½
So. Cal. Edison 6s, '44	101½	102½
Standard Gas 6s, '30	96	101
Standard Gas & Elec. 5s, '35	88	90
Tampa Electric 6s, '43	93	..
Utah Light & Traction 5s, '34	105	107
West States G. & C. 5s, '41	91	94

SUGAR STOCKS.

	Yesterday. Bid.	Yesterday. Asked.	Thursday. Bid.
Cuban-American Sugar	15	17	15
Central Aguirre	72	75	74
Fajardo	77	78	77
Federal Sugar	109	110	108
Great Western	200	300	200
Great Western pf	107½	108	107½
Godchaux	15	18	15
Holly	18	22	18
Holly pf	58	60	58
National	152	155	150
Santa Cecilia pf	9	11	9
Savannah	40	42	40
Savannah pf	60	62	60
West Indies pf	40	50	40

DECLARED DIVIDENDS.

Company.	Rate.	Payable.	Holders of Record.
Am. Metal	10c	Dec. 1	Nov. 20
[illegible]	[illegible]	Dec. 1	Nov. 17

MARKET AVERAGES.

STOCKS.

YESTERDAY'S RANGE.

	High.	Low.	Last.	Net Ch'ge.
20 railroads	87.70	87.21	87.50	+.29
50 industrials	100.22	100.14	100.21	+.12
50 stocks	88.49	87.87	88.43	+.28

DAILY RANGE OF 50 STOCKS.

	High.	Low.	Last.	Net Ch'ge.
Oct. 20	88.10	87.12	87.80	—1.40
Oct. 21	90.14	89.37	89.86	—.23
Oct. 24	90.21	89.30	90.10	—.27
Oct. 25	91.44	90.54	91.02	—.27
Oct. 27	91.76	90.95	91.33	+.17
Oct. 28	91.94	90.88	91.15	+.05

MONTHLY RANGE OF 50 STOCKS.

	High.		Low.		Last.
*1922.	92.04	Oct. 18	85.80	Oct. 3	88.41
†1921.	95.13	Oct. 29	81.54	Oct. 12	91.43
1920.	94.03	Oct. 5	79.76	Oct. 22	81.43
1919.	99.47	Oct. 31	91.07	Oct. 7	97.58
1918.	79.02	Oct. 19	71.45	Oct. 5	76.44
1917.	74.60	Oct. 1	66.48	Oct. 31	69.58

YEARLY RANGE OF 50 STOCKS.

	High.		Low.		Last.
*1922.	92.04	Oct. 18	65.21	Jan. 24	88.41
†1921.	78.13	May 6	59.35	June 22	89.43
Full Years.					
1921.	78.13	May 6	59.35	June 21	89.58
1920.	94.07	Apr. 2	64.30	Dec. 23	87.90
1919.	99.47	Oct. 31	69.79	Jan. 21	80.09
1918.	80.16	Nov. 13	64.12	Jan. 15	79.38
1917.	100.46	Jan. 4	67.47	Dec. 22	69.56

BONDS.

YESTERDAY'S CLOSE.

		Net Change. Day.	Month.	Year.
40 issues	90.08	+.21	—1.96	+4.70

DAILY RANGE OF BONDS.

	High.		Low.		Last.	
Oct. 20	79.97	—11	Oct. 17	80.80	—.19	
Oct. 21	79.98	—24	Oct. 16	81.01	—.04	
Oct. 24	80.22	—30	Oct. 11	81.13	+.01	
Oct. 25	80.53	—04	Oct. 18	81.06	—.07	
Oct. 27	80.63	+.05	Oct. 12	Holiday.		
Oct. 28	80.53	+.03	Oct. 19	81.10	—.44	
Oct. 19	80.50	—29	Oct. 10	81.60	—.11	
Oct. 14	80.79	—97	Oct. 9	81.71	—.35	

YEARLY RANGE OF BONDS.

	High.		Low.		Last.
*1922.	82.54	Aug. 22	75.01	Jan. 4	80.08
†1921.	71.87	Sept. 26	67.56	June 20	71.39
Full Years.					
1921.	78.81	Nov. 30	67.56	June 20	75.37
1920.	78.13	Oct. 21	69.57	May 21	69.69
1919.	79.05	June 3	71.05	Dec. 12	72.00
1918.	82.36	Nov. 11	76.83	Sep. 27	78.78
1917.	89.47	Jan. 22	74.34	Dec. 20	76.88

*To date. †To corresponding date last year.

B. R. T. NET INCOME DROPS.

Report for September Shows $168,174, Against $215,078 Last Year.

The Brooklyn Rapid Transit Company's net income for the month of September was $168,174, compared with $215,078 for the same month in 1921, according to the financial statement of the corporation, made public yesterday. For the three months ended Sept. 30, however, the income exhibited an increase over the same period last year, amounting to $772,186, as compared with $702,862 in the same period in 1921.

The statement of the road compares as follows:

September—	1922.	1921.
Total operating revenue	$3,926,640	$3,826,308
Total operating expenses	1,980,781	1,766,311
Net revenue	$945,858	$1,060,497
Taxes	212,324	175,081
Operating income	$733,514	$885,506
Non-operating income	170,643	94,012
Gross income	$903,057	$979,418
Deductions	734,883	764,340
Net income	$168,174	$215,078
For three months ended Sept. 30—		
Total operating revenue	$9,156,132	$8,700,398
Total operating expenses	5,904,057	5,025,056
Net revenue	$3,142,075	$3,074,430
Taxes	671,588	548,861
Operating income	$2,470,495	$2,521,569
Non-operating income	603,666	347,728
Gross income	$2,974,161	$2,869,292
Deductions	2,202,196	2,166,930
Net income	$772,186	$702,362

Stockholders to Meet Nov. 23.

The annual meeting of the stockholders of the Pacific Development Corporation has been postponed until Nov. 23 and not until Nov. 30, as reported yesterday.

TO SELL $35,000,000 GULF OIL CO. BONDS

Syndicate Announces 15-Year 5 Per Cent. Issue at 97 In This Market.

$4,000,000 FOR B. & M. ROAD

Ten-Year Securities at 6 Per Cent. to Be Offered Next Week—Other Investments.

An issue of $35,000,000 fifteen-year 5 per cent. bonds has been sold by the Gulf Oil Company to a banking syndicate in New York and Pittsburgh, and the bonds will be offered Monday morning in this market at 97. The proceeds of the issue will be used to retire an equal amount of 7 per cent. bonds, which mature in 1932, and which will be called for redemption and retirement at an early date, at 103½. The refinancing of the corporation, following its recent recapitalization, is entirely for the purpose of economies to be effected in interest charges. The Union Trust Company of Pittsburgh will head the syndicate, and the New York institutions will be the National City Company, the Bankers Trust Company, Dillon, Read & Co., and Lee Higginson & Co.

The corporation, one of the most successful in the independent field, recently increased its capital from $36,145,100 to $105,435,800, and reduced the par value from $100 to $25. The declaration of a 200 per cent. stock dividend followed this increase in capital stock.

Merrill, Oldham & Co., Paine, Webber & Co., and Blodget & Co. have purchased an issue of $4,000,000 ten-year 6 per cent. bonds of the Boston & Maine Railroad, which will be offered early next week. The proceeds will be used by the railroad to pay its nearby maturities and will leave it practically free of new financing until 1925.

The American Smelting and Refining Company was reported to be negotiating with its bankers yesterday for a new issue of bonds of between $5,000,000 and $6,000,000, the proceeds of which will be used to refund bonds which are a first mortgage on its Mexican subsidiaries.

The Hanbach Bond Company is offering $240,000, 5½ per cent. bonds of the Arkansas Bond Improvement District No. 2 of Independence, Izard and Fulton Counties. The Federal Government pays 40 per cent. of the cost of construction. The bonds are payable in New York and mature from 1927 to 1941, and are offered at prices to yield 5½ per cent.

Hallgarten & Co. announce that the $6,000,000 issue of United States Realty Corporation twenty-year 6 per cent. sinking fund gold debentures, offered by them, has been oversubscribed.

WOOL LESS ACTIVE.

Prices Hold Firm, But Suitable Goods Not Supplied.

BOSTON, Oct. 27.—The Commercial Bulletin will say tomorrow: "The wool market has been a bit less active this week due rather to the lack of suitable stocks than to any diminution of interest on the part of the mills. Prices are very firm and in some instances have shown further slight advance.

"The cloth market is very healthy and a good demand for clothing is reported both at retail and wholesale."

GERMAN PAPER ISSUES AGAIN BREAK RECORD

New Currency Put Out in Third Week of October 35,466,969,000 Marks.

BERLIN, Oct. 27.—The statement of the Imperial Bank of Germany, as of Oct. 23, shows the following changes, in marks:

Tot. coin and bullion	Increased	5,620,000
Gold	Unchanged	
Treasury and Loan Association Notes	Increased	7,010,008,000
Notes of other banks	Increased	1,356,000
Bills of ex. & check	Increased	12,832,617,000
Dis. & Treasury bills	Increased	16,099,165,000
Advances	Increased	317,345,000
Investments	Increased	5,648,000
Other assets	Decreased	1,638,674,000
Notes in circulation	Increased	35,466,969,000
Deposits	Decreased	3,951,407,000
Other liabilities	Increased	3,051,765,000

Total gold holdings as of Oct. 23 were 1,004,854,000 marks, as against 1,004,854,000 on Oct. 14, 1,094,888,000 marks on Oct. 7, 1,023,622,000 in the same week of 1921 and 1,091,563,000 in 1920.

The following table gives the total of German note circulation over a period of weeks, figures in thousands of marks:

	1922.	1921.	1920.
Oct. 23	409,592,064	67,958,280	62,065,167
Oct. 14	372,525,085	67,909,657	62,068,167
Oct. 7	348,580,384	67,351,184	62,068,167
Sept. 30	316,886,652	66,205,711	61,735,439
Sept. 23	290,093,400	62,178,865	59,265,681
Sept. 15	271,013,090	61,469,115	58,927,894
Sept. 9	251,888,921	60,726,951	58,762,587
Aug. 31	237,562,413	60,072,140	58,401,263
Aug. 23	214,583,515	59,001,101	58,653,231
Aug. 15	204,890,002	58,208,086	58,461,853
Aug. 7	197,878,052	57,250,539	58,080,800
July 30	189,794,024	57,890,353	55,778,549
July 22	177,057,024	54,597,135	53,983,500
July 14	175,497,418	55,352,895	53,646,149
	1924.	1920.	1919.
Dec. 31	115,458,889	65,605,008	35,628,880
Nov. 30	100,788,507	62,592,800	31,965,820
	1918.	1917.	1916.
Nov. 6	16,959,280	10,103,740	7,246,299
	1914.	1913.	1912.
July 7	173,796,088	76,820,226	54,645,200
July 25	1,890,093	1,326,820	1,044,000

BUSINESS STEADILY GROWS.

Weekly Trade Reviews Note a Continuation of Expansion.

Business expansion continues to multiply and industries which have heretofore not felt the return of prosperity now report improvement, according to the leading mercantile agencies. Dun's Review in commenting on the situation says "one of the best features of the present situation, marking a further departure from hesitation, is the increasing disposition to provide for forward requirements. While this tendency is not yet general," it is added, "it is developing steadily in various lines and is especially noticeable in textile channels."

It is further pointed out that "purchasing for immediate and nearby needs only, which had long been the common practice, is being succeeded in numerous instances by demands running well ahead, indicating a better sentiment and more confidence in the future. Losses in wages resulting from recent protracted strikes have not been without restrictive effect on consumption of commodities, yet the retail turnover is heavy in the aggregate and general trade in the South responds to the noteworthy advance in cotton prices."

Bradstreet's in part says: "Weather irregularities—it is too warm in some sections for retail trade—are responsible for what lack of uniformity is visible in the general trade and industrial survey. At the wholesale and jobbing trade and in industry, the trend is still in the direction of progress, reports, in fact, being the best since the late Spring of 1920, and collections are the best since a year ago."

Curb Lists New California Stock.

The New York Curb Market has admitted to the trading list the 5,400,000 new shares of the Standard Oil of California of $25 par value each. The stock will be traded in on a when, as and if issued basis.

New Bond Offerings of the Week

Week Ended Oct. 27, 1922.

STATE AND MUNICIPAL.

Bond or Note.	Amount.	Price.	Interest Rate.	Yield. Per Cent.	Term Yrs.	Due.	Interest Payable.	Syndicate or Firm.
City of Albany, N. Y., impvt. bds.	$735,000	..	4¼	4-3.90	1-20	1923-42	A.&O.	Remick, Hodges & Co., Barr Bros. & Co.
South Bend, Ind., school bonds	850,000	..	4¾	4.30	1-10	1923-32	J.&J.	Paine, Webber & Co., F. W. Chapman & Co., Inc.
Caddo Parish, La., school bonds	1,000,000	..	5	4.50	1-20	1923-42	J.&J.	Caldwell & Co.
St. Lucie Co., Fla., drainage bonds	500,000	..	6	6	5-25	1927-47	M.&N.	J. L. Arlitt.
Narragansett, R. I., impvt. bonds	70,000	..	5	4.25	2-15	1924-37	J.&J.	Watkins & Co.
State of Oregon highway bonds	1,500,000	..	4½	4.25	5-25	1927-47	A.&O.	Blodget & Co., Curtis & Sanger, Taylor, Ewart & Co.
State of Oregon soldiers' bonus bds.	2,500,000	..	4¼	4.20	10-28	1932-50	A.&O.	Bankers Trust Co. of New York, Guaranty Co., E. H. Rollins & Sons, Ames, Emerich & Co., Marshall Field, Glore, Ward & Co.
Tarrant Co., Texas, road & bridge ftg	1,200,000	..	4½	4.50	1-30	1923-52	A.&O.	Harris, Forbes & Co.
Los Angeles, Cal., electric plant bds.	1,140,000	..	4½	4.30-4.25	6-20	1928-42	F.&A.	Eldredge & Co., Kissel, Kinnicutt & Co., Stacy & Braun, Anglo London Paris Co.
Lakewood, N. J., school bonds	550,000	..	4½	4.30	1-30	1923-61	A.&O.	M. M. Freeman & Co.
West Orange, N. J., school bonds	346,000	..	4½	4.15	11-43	1933-65	J.&J.	M. M. Freeman & Co.
Union County, N.J., impvt. bonds	248,000	..	4¼	4.16	2-50	1924-73	J.&J.	M. M. Freeman & Co.
Paterson, N. J., school bonds	537,000	..	4½	4.10	11-34	1933-56	J.&J.	M. M. Freeman & Co.
Toledo, Ohio, impt. bonds	750,000	..	4½-5	4.20-4.30	2-30	1924-52	M.&S.	Eldredge & Co.
Youngstown, Ohio, school bonds	630,000	..	5	4.50	2-22	1924-44	M.&S.	Stacy & Braun, Detroit Trust Co., Prudden & Co.
Cambria Co., Pa., road and bridge	800,000	..	4½	4.05	1-23	1923-45	M.&S.	Stroud & Co., Lewis & Snyder, Frazier & Co.
Town of Norwich, N. Y., school bds	165,000	..	4¼	4.10	12-31	1935-53	M.&S.	Union National Corporation.
North Hempstead school bonds	350,000	..	4¼	4.15	21-55	1943-77	M.&S.	Sherwood & Merrifield.
Avoyelles Parish, La., gen. impvt.	90,000	..	6	5.25	1-10	1923-32	M.&S.	Parson, Son & Co.
Fort Madison, Iowa, sewer bonds	75,000	..	5	4.40	2-14	1924-36	J.&J.	F. W. Chapman & Co., Inc.
Niagara Falls, N.Y., public park bonds	265,000	..	4	3.90	11-23	1923-45	M.&N.	Harris, Forbes & Co.
Portland, Me., high school bonds	700,000	..	4¼	4-20	5-24	1927-46	M.&N.	Harris, Forbes & Co.
INDUSTRIAL.								
*Jacob Dold Packing Co. 1st mtg. skg. fd. gold bds.	$5,000,000	100	6	6	20	1942	M.&N.	Tucker, Anthony & Co., Otis & Co., Central Trust Co. of Illinois.
†Douglas Packing Co. gold debentrs.	500,000	100	7	7	10	1932	A.&O.	Sage & Co., Hemphill, Noyes & Co.
Williams S. S. Co. marine equpt. trsts	700,000	100	7½	7½	1-10	1933-42	M.&N.	F. J. Lisman & Co.
PUBLIC UTILITY.								
*Empire Gas and Electric Co. gen. and ref. mtg. gold bonds	$1,100,000	96	6	6.36	20	1952	J.&D.	Bonbright & Co., W. C. Langley & Co.
†Western States Gas and Electric Co. gold notes, Ser. A	5,000,000	96	6	6.40	15	1937	A.&O.	Blyth, Witter & Co., H. M. Byllesby & Co., Cyrus Peirce & Co., San Francisco.
‡United States Public Service Co. 1st lien gold bonds	1,100,000	97	6	6.20	25	1947	A.&O.	Bonbright & Co., Inc.
§New Orleans Public Service, Inc., 1st and ref. mtg. gold bonds	12,000,000	90	5	5.70	30	1952	A.&O.	Dillon, Read & Co.
RAILROADS.								
Nashville, Chattanooga & St. Louis Ry. equipt. trusts, Series B	$1,800,000	..	4½	4.90	1-15	1923-37	A.&O.	J. P. Morgan & Co.
Union Refrigerator Transit Co. equipment trusts	1,870,000	..	5	5.10-5.40	1-17	1923-39	M.&N.	Lee, Higginson & Co.
FOREIGN.								
City of Ottawa, Can., serial gold bonds	$2,554,000	..	5½	5-5.20	1-30	1923-52	J.&J.	Dillon, Read & Co.

*Redeemable at 110 in first 15 years, less 1% each year in following 10 years, thereafter at par. †Redeemable to Oct. 1, 1927, at 105; to Oct. 1, 1932, at 102½, and thereafter at 100. ‡Redeemable to Oct. 1, 1942, at 105; thereafter at 1% less each year to maturity. §Redeemable to Oct. 1, 1927, at 105; at 104 in next five years; at 103 in next five; at 102 in next five; at 101 in next five, and 100½ to maturity.

Real Estate Mortgage Bonds are not included in this table.

BONDS ON STOCK EXCHANGE

FRIDAY, OCT. 27, 1922.

	1922.	1921.	1920.	1919.	1918.
Day's sales:					
Liberty bonds	$5,723,350	$9,093,950	$5,565,400	$9,162,000	$4,135,000
Other domestic bonds	12,286,600	5,664,000	3,739,000	2,426,000	2,978,000
Foreign bonds	1,970,000	1,297,000	878,000	1,061,000	2,189,500
Total all bonds	$19,979,950	$16,054,950	$10,182,400	$12,649,000	$9,307,500
Year to date:					
Liberty bonds	$1,402,687,757	$1,650,214,625	$2,292,182,765	$2,104,190,415	$979,264,000
Other domestic bonds	1,859,581,500	737,940,800	554,315,585	435,594,485	263,109,500
Foreign bonds	509,218,300	267,877,700	220,394,600	182,337,100	217,205,000
Total all bonds	$3,571,487,557	$2,655,032,625	$3,066,842,950	$2,722,062,000	$1,464,578,500

UNITED STATES GOVERNMENT LOANS.

Range Since Date of Issue. High.	Date.	Low.	Date.	Range for Week. High.	Low.	Sales.	Issue.	Open.	High.	Low.	Last.	Net Ch'ge.	Bid.	Asked.	Yield.
102.50	May 22,'19	96.00	June 2,'21	101.32	99.84	882k	Liberty 3½s, 1932-47	100.00	100.70	100.40	100.60	—.06	100.50	100.64	3.42
101.40	Sep. 22,'22	96.14	July 11,'21	101.40	94.82	...	Liberty 3½s, 1932-47 (reg.)	...	...	...	...	...	...	...	...
101.68	July 25,'22	93.00	May 19,'20	101.68	96.70	1	Lib. 1st cv. 4s, 1932-47	98.00	98.00	98.00	98.00	—.50	97.70	98.00	4.15
101.30	July 24,'22	93.30	May 19,'20	101.30	97.50	...	Lib. 1st cv. 4s, reg.	...	...	...	...	...	...	...	...
100.24	July 22,'22	91.40	May 20,'20	100.24	95.00	64	Lib. 2d cv. 4s, 1927-42	97.04	97.04	97.00	97.36	—.44	96.00	98.14	4.14
102.00	July 18,'22	91.00	May 21,'20	100.54	95.50	...	Lib. 2d cv. 4s, reg.	...	...	...	...	...	...	...	...
101.78	July 26,'22	90.00	June 4,'20	102.00	98.(?)	...	Lib. 1st 3d cv. 4¼s, 1932-47	...	...	...	...	...	100.17	101.02	...
101.40	July 24,'22	94.00	May 21,'20	101.72	98.30	263	Lib. 1st cv. 4¼s, 1932-47	99.50	99.80	97.00	99.30	...	99.24	99.32	4.18
101.00	July 24,'22	94.80	May 20,'20	101.40	95.86	...	Lib. 1st cv. 4¼s, reg.	...	...	...	...	...	...	...	...
100.60	July 24,'22	81.40	May 20,'20	104.68	94.60	367k	Lib. 2d cv. 4¼s, 1927-42	98.04	98.14	97.84	98.14	+.04	98.14	98.30	4.08
101.00	July 26,'22	88.30	Dec. 21,'20	100.50	95.68	26	Lib. 2d cv. 4¼s, reg.	98.40	98.40	97.94	97.94	—.46	...	...	...
100.86	July 25,'22	85.30	Dec. 20,'20	101.00	96.74	1,612½k	Liberty 1st 4¼s, 1932	98.54	98.70	98.40	98.50	—.06	98.24	98.64	4.08
101.26	July 27,'22	82.40	May 19,'20	101.26	94.12	9	Liberty 1st 4¼s, reg.	98.08	98.54	98.08	98.34	—.34	...	...	...
104.62	July

UNION PACIFIC GETS DAY IN COURT NOV. 4

Interstate Commerce Commission Will Hear Its Plea Against the Southern Pacific.

WANTS PETITION DROPPED

Case Involves the Control of the Central Pacific Railroad Company.

The Interstate Commerce Commission has set Nov. 4 as the date for the hearing of the Union Pacific's application to dismiss the recent petition of the Southern Pacific to acquire control of the Central Pacific Railroad Company. Officials of the Union Pacific stated yesterday that they had just received word of the date for their case and were planning to marshal a large amount of evidence in support of their claims.

The argument which the Union Pacific is planning to present to the commission on Nov. 4 will follow the general lines laid down in their application, made public in New York for the first time yesterday. In this application the Union Pacific held:

"That the commission is without jurisdiction to hear and determine the Southern Pacific's case surrounding the control of the Central Pacific.

"That upon facts and matters already before the commission, or of which it may take judicial notice, the Southern Pacific's application should be dismissed without the taking of testimony.

"That, in the exercise of its discretion and in recognition of the comity owed to the District Court of the United States now having jurisdiction of the subject matter of said application, the said application should not be entertained."

Southern Pacific officers said they were preparing their data relative to the case, and would be at Washington on Nov. 4 to protect their application.

In addition to the motion of the Union Pacific this week to dismiss the Southern Pacific's application, the Union Pacific filed a second application before the Interstate Commerce Commission, it was disclosed yesterday. This asked for permission to intervene in the matter of the Southern Pacific's application, a technical step necessary to allow the Union Pacific legally to appear before the commission when it hears the Southern Pacific's case on Nov. 21. Union Pacific officials explained that by virtue of setting Nov. 4 as the day for a hearing on their motion to dismiss the case the commission had given tacit permission for the intervention asked for their second application.

The hearing on Nov. 4 is expected in transportation circles to be the opening move of a closely contested and highly involved fight for the control of the Central Pacific Railroad Company.

STRIKE LOWERS EARNINGS.

Labor Difficulty Reflected in September Statements of Railroads.

The September railroad statement issued yesterday continued to reflect the effect of the shopmen's strike in various parts of the country. While no official explanations were made it is generally known that many of the roads which showed deficits for September arrived at these figures because of large additions to the expense column resulting from the strike.

The Lehigh Valley, for example, reported a deficit for September amounting to $295,976, compared with net railway operating income of $1,571,237 for September, 1921. This was in part accounted for by the increase of $735,476 in operating expenses, which totaled $5,702,600 for September, and the decrease of $1,630,040 in gross income, making the total for the month $5,656,065. For the nine months ended September, 1922, the Lehigh Valley reported net operating income of $740,532, a decrease of $1,972,467, as compared with the corresponding period of 1921.

With the issuance of the report President E. E. Loomis denied yesterday that there would be any increase in the dividend rate of the Lehigh Valley.

FINANCIAL NOTES.

Bryan, Kemp & Co. of Richmond have issued an analysis of the Southern Railway.

Hartshorne, Fales & Co. have issued a circular on American Steel Foundries.

The Curb Market seat of John H. Clark has been transferred to Joseph Berson and that of O. J. Brand to A. R. Ullrich.

Thomas McKee & Co. announce that Baxter C. Riddle, formerly of the American Express Company, is now associated with them in their sales department.

Empire Trust Company has been appointed trustee for an issue of $75,000 par value 7 per cent. convertible gold bonds of the Electric Outlet Company, Inc., dated April 1, 1922, due April 1, 1935.

At a meeting of the Board of Directors of the United States Mortgage and Trust Company yesterday G. B. Coit was elected an Assistant Treasurer of the company.

Millett, Roe & Hagen have prepared a special analysis of the Louisville & Nashville Railroad Company with particular reference to the position of the capital stock.

R. S. Hecht, President of Hibernia Securities Company, Inc., and the Hibernia Bank and Trust Company, has been re-elected President of the Board of Port Commissioners for the Port of New Orleans. Mr. Hecht is at present taking a vacation in South America and making a study of the economic conditions in Latin America.

EQUIPMENT BONDS.

(Quoted on a Percentage Basis.)

Name.	Maturity.	Rats.	Bid.	Asked.
Atch., T. & S. Fe.	1922-36	6	5.55	5.15
Atlantic Coast L.	1923-35	6	5.50	5.65
De	1923-36	6½	5.30	5.00
Balt. & Ohio	1922-35	6	5.60	5.25
Do	1923-37	4½, 5	5.25	4.75
Bethlehem Steel	1922-30	7	6.00	5.50
Buff., R. & Pitts.	1922-33	4½, 5, 6	5.30	4.75
Can. Pacific	1922-32	4½, 6	5.35	4.90
Cent. R.R. of N.J.	1922-35	6	5.55	5.15
Ches. & Ohio	1922-35	6	5.60	5.30
Do	1923-37	5½, 6½	5.35	5.00
Chi., Bur. & Q.	1922-33	6	5.55	5.15
Chi. & Northwest	1922-35	6	5.50	5.15
Do	1926-30	6½	5.30	5.00
Chi., M. & St. P.	1922-35	6	5.70	5.40
Do	1922-37	5	5.30	5.00
Chi., R. I. & P.	1922-27	4½, 5	5.30	5.00
Do	1922-36	6	5.60	5.25
C. C. C. & St. L.	1923-36	6, 6	5.50	5.20
Del. & Hudson	1923-35	6	5.35	5.15
Erie Railroad	1922-23	4½, 5, 6	5.85	5.25
Gt. Northern Ry.	1923-35	6	5.50	5.20
Illinois Central	1922-27	4½, 5	5.25	4.85
Do	1925-35	6	5.50	5.15
Do	1925-36	6½, 7	5.30	5.00
Louis. & Nash.	1923-35	6	5.30	5.15
Do	1923-36	6½	5.30	5.00
Michigan Central	1922-32	5, 6	5.25	5.00
Do	1923-35	6	5.50	5.20
M., St. P. & S.S.M.	1922-26	4½, 5	5.60	5.20
Do	1923-35	6, 6½, 7	5.65	5.30
Miss., Kan. & T.	1922-24	5	5.65	5.15
Missouri Pacific	1923-35	6	5.85	5.35
Nat. Steel Car L.	1922-24	5	7.90	7.00
N. Y. Central	1922-37	4½, 5	5.25	4.75
Do	1923-35	6	5.50	5.15
Do	1923-35	7	5.50	5.00
N. Y. N. H. & H.	1922-35	4½, 5, 6, 7	5.75	5.60
Norfolk & West.	1922-34	4½	5.15	4.50
Northern Pacific	1923-30	7	5.30	4.87
Pacific Fruit Exp.	1922-36	7	5.30	4.90
Penn. R. R.	1923-35	6	5.00	5.20
Pere Marquette	1923-35	6	5.70	5.25
Pitts. & Lake E.	1922-33	6½	5.25	5.00
Reading Co.	1922-37	4½, 5	5.10	4.70
Seaboard Air L.	1922-37	4½, 5, 5½, 6	6.00	5.65
Southern Pacific	1922-35	4½	5.20	4.70
Do	1923-35	6	5.50	5.15
Do	1923-35	7	5.25	4.90
Southern Ry.	1922-37	4½, 5, 5½	5.35	5.10
Do	1923-35	6	5.70	5.35
St. Louis-S. Fran.	1923-35	6	5.70	5.40
Do	1923-37	5	5.35	5.10
Union Pacific	1922-35	7	5.15	4.75
Virginian Ry.	1923-35	6	5.80	5.30
Wabash R. R.	1923-35	6	5.85	5.35
Wheel. & L. Erie	1922-35	6	5.75	5.40

CLEVELAND STOCKS.

Stocks.	Open.	High.	Low.	Close.
Feerless	57	57	57	57
Brier Hill	16½	16½	16½	16½
Firestone 6s	98½	98½	98	98
Firestone 7s	80½	87½	86½	87½

	Bid.	Asked.
Glidden	11½	13
Sherwin-Williams	26½	26¾
Standard Parts	7½	7
Stearns	21½	22

DENIES BRAZIL SEEKS LOAN.

Ambassador Says His Government Is Not Considering a New Issue.

Special to The New York Times.

WASHINGTON, Oct. 27.—Offical denial that the Brazilian Government seeks to float any new loan in the United States was authorized this afternoon by Senhor Auguste Cochran de Alencar, the Brazilian Ambassador to the United States. The Ambassador's statement was drawn out by the intimations in some newspapers that Brazil was seeking such a loan.

"The Government of Brazil, having been informed of the impression prevailing in New York that it is considering the making of new loans in the United States," says the Ambassador's denial, "has instructed the Brazilian Ambassador to state that it has no such intention and that it disauthorizes any conversation or step on the subject.

"As to the existing foreign loans of Brazil, their service has been completely provided, up to the present date, both as to sinking fund and interest and all the necessary measures have been adopted in order to provide for future payments.

"As to the loan to the City of Rio de Janeiro (Federal District) funds for all payments now due have already been sent to New York.

"The contract for the electrification of the Central Railway of Brazil, for which the Government negotiated recently a loan of $25,000,000 in New York, has not yet been signed because the Government is still engaged in examining the several bids submitted in order that it may obtain the most complete and economic work possible."

COAL EXPORTS LAST MONTH.

Bituminous Shipments Nearly Equal 1921, Anthracite Two-Thirds Smaller.

WASHINGTON, Oct. 27. — Figures made public today by the Commerce Department showed bituminous coal exports in September amounting to 1,175,007 tons, valued at $7,875,237, compared with 1,211,610 tons in September a year ago, valued at $6,046,518. Exports of bituminous for the nine month period were 6,266,735 tons, valued at $35,181,110, compared with 17,473,625 for the same months a year ago, valued at $106,755,900.

Exports of coal for the month of September included 88,688 tons of anthracite, valued at $919,087, compared with 235,469 tons, valued at $3,014,619, in September, 1921, and for the nine months ending in September 1,138,222 tons were exported, valued at $14,752,105, compared with 3,224,482 tons for the nine months ending in September a year ago, valued at $35,067,060.

Crude petroleum was exported in September to the amount of 46,421,970 gallons, valued at $1,808,832, compared with 36,894,082 gallons valued at $1,319,474 in September a year ago. Refined petroleum exported amounted to 212,598,392 gallons, valued at $25,394,474, compared with 198,663,126 gallons, valued at $20,722,848, for September, 1921.

ROADS TIGHTEN EMBARGOES

Practically All Eastern Lines Follow Move by New York Central.

Practically all of the Eastern railroads have followed the move of the New York Central, which yesterday announced a "superceding" embargo placing commodities under the permit system, and have tightened up on their existing embargoes. This means that approximately the entire amount of traffic moving over Eastern lines will now be moved only if the proper permits are issued by the individual managements.

The move of the New York Central in placing the permit system in operation was a surprise to local traffic circles. Officials stated that it was doubtful if the "permit embargo" would have gained such general use but for the initial move of the Central. It is understood that the Central's action was prompted, in part, by the desire to deal with certain complications surrounding th lighterage problem of New York Harbor.

HERCULES STOCK DIVIDEND.

100 Per Cent. on Common Capital Shares Declared Out of Surplus.

WILMINGTON, Del., Oct. 27.—Announcement was made today that the Directors of the Hercules Powder Company had declared out of surplus earnings a stock dividend of 100 per cent. on the common capital stock to stockholders of record Nov. 15, such dividends to be in common stock of the company at par, delivered on Nov. 25.

French Road Votes Interim Dividend

The following has been received by the Foreign Department of Moody's Investors Service concerning the Paris-Lyon-Mediterranean Railroad, whose bonds were sold in the New York market several months ago:

"The Board of Directors of the Paris-Lyon-Mediterranean Railroad Company declared an interim dividend of 18 francs per share of common stock, payable on and after November 2. This amount will be distributed among holders of registered stock, while the unregistered stock will receive a payment of 16.08 francs per share. Registered profit sharing shares (actions de jouissance) will receive 9 francs and unregistered shares 7.83 francs."

SHORT TERM NOTES.

Security.	Rate.	Due.	Bid.	Ask.	Yld.
Alum. Co. Am.	7	Nov., 1925	108⅝	104½	5.45
Alum. Co. Am.	6	Oct., 1923	105⅝	106¼	6.20
Am. Cot. Oil	6	Sep. 2, '24	99½	99⅝	6.70
Am. T. & T.	7	Feb., 1924	100⅝	101	5.00
Am. Tobacco	7	Nov., 1923	101	101⅝	..
A. Sum. Tob.	7½	June, 1925	99½	100⅝	7.27
Am. Thread	6	Dec., 1922	102½	103½	5.25
Anaconda Co.	6	Jan., 1929	100⅝	100⅝	..
Anaconda Co.	7	Jan., 1929	103½	103½	6.31
Anglo-Am. Oil Co., Ltd.	7½	Apr., 1925	103½	103⅝	5.90
Arm. & Co.	7	Jy. 15, '30	104½	104⅝	6.10
B. & O. R.R.	6	Apr., 1924	100⅝	100⅝	5.30
Bell T. of Can.	7	Apr., 1925	103⅝	103½	5.10
Beth. Stl. Co.	7	July 15, '23	105⅝	105⅝	..
Can. No. Ry.	6½	Dec., 1922	100	100⅝	4.10
Can. No. Ry.	5½	Dec., 1924	99⅝	100⅝	5.50
Can. Pac. Ry.	6	Mar., 1924	100⅝	101	5.20
Cent. Argent.	7	Feb., 1927	94½	95½	7.25
Beck. Val.	6	Mar., 1924	100⅝	100⅝	5.35
I. R. T. Co.	8	Sep., 1922	97	98	..
Kan. C. Ter.	6	Nov. 1923	100½	106⅝	5.25
Kennecott C.	7	Jan., 1930	103⅝	104⅝	6.23
Lacigde Gas.	7	Jan., 1929	101	101½	6.70
Morris & Co.	7½	Oct. 1, '30	105	106	6.50
Nat. Leath.	8	Nov. 15, '25	101⅝	102	7.27
Nat. C. & S.	7	Sep., 1929	105½	106	7.00
Sears-R. & Co.	7	Oct. 15, '23	101½	101½	5.30
Sloss S. & I.	7	Aug., 1929	97½	98½	6.25
Solvay Co.	6	Oct., 1927	106	107	5.35
St. P. U. D.	5	Dec. 15, '28	100⅝	100⅝	4.80
S. W. Bell Tel. conv.	7½	Apr., 1925	102½	102⅞	5.85
Stand. Oil Co. N. J.	6½	May, 1933	106½	107	5.50
Swift & Co.	7	Aug. 15, '31	105⅝	102⅞	4.00
Vac O. Co.	7	Apr., 1930	106⅝	107½	6.20
Va.-Car. Ch.	5	Dec. 1923	100½	100½	4.40

FOREIGN SECURITIES.

	Rate.	Due.	Bid.	Asked.
Argen. (unlisted)	5	Sep., 1945	72⅝	74⅝
Argentine (recte)	4	1952	65	67
Belgian Prem.		1920	65	67
Belgian (restor'n)		Sep., 1919	55	59
Brazil	6½	1933	42	44
Brazil	4	1889	37	39
Brazil	5	1895	47	49
Brit. Victory	4	Sep., 1919	77½	80½
Brit. Fund	4	Mar., 1961	74½	77½
Brit. Nat. W. B.	5	1947-29	86⅝	89⅝
Brit. Nat. W. B.	5	Oct., 1927	92⅝	95⅝
Brit. Nat. W. B.	5	Oct., 1929	93	96
Brit. Exchequer	5½	1926	92	95
Canada	5	1937	99⅝	100⅝
Canada	5½	Nov., 1933	102⅝	103½
Chile	1st 5	1911	65	67
City of Pelotas	5	1911	82	85
Colombia	6	1913	60	62
Costa Rica	5	1911	86	89
Cuba	4	1929	87	89
French Govt. Vic.		Jan., 1921	52½	54½
French Loan, '20	6		71	73
French Loan, '17	4	Jan., 1943	42½	44½
French L., May, '20	5		58	61
Italy Loan	5		31½	32½
Mid R. R.	5	1956	60½	62½
Paris-Orleans R.R.	6	1956	60½	62½
*Russ. external	6½ Dec.,	1919	11½	13½
De (Nat. City Bank ctfs)			9½	10½
*Russ. ruble bond	5½ Feb.,	1926	¾	1½
*Russ. external	5½ Dec.,	1934	11	12½
De (Nat. City Bank ctfs)			11	12½
Russ. Rentes of 1914			2½	3½
Sweden	6 June,	1939	102⅝	103
Switzerland	5½ Aug.	1929	103	103⅝
Uruguay	5	1919	70	72

*Dollar bonds issued in this country.

IRVING BANK SEEKS ROOM TO EXPAND

President Ward Points Out Advantages of Operating Under a State Charter.

PRIVILEGES OF BRANCHES

"A Better Rounded Out Banking Service for Business" One Object Aimed At.

Directors of the Irving National Bank, which is to operate under a State instead of a national charter as a result of the consolidation of the Irving National Bank and the Columbia Trust Company, said yesterday that in their opinion the State charter would give them latitude for greater expansion.

Harry E. Ward, President of the Irving National Bank, and also selected as President of the newly formed Irving-Columbia Bank and Trust Company, said: "We propose to give up the Irving National Bank charter and to establish the consolidated institution under a State charter.

"Our reasons for doing this we consider well grounded. Financial institutions operating under a State charter in the State of Ntw York have privileges in connection with the establishment of branches which are not accorded to financial institutions operating under a national charter.

"It is true that the Irving National Bank, as at present operating, maintains branches or district offices throughout Manhattan and Brooklyn. These, however, came to the institution through merger a few years ago with the Irving Trust Company, which had developed these branches while operating under a State charter."

When questioned as to whether it was proposed by the new institution to create or acquire branches in addition to those at present operated by the consolidating institutions, Mr. Ward said: "It is difficult to say just what the requirements of the future of the new institution will be. It can be said, however, if the business development of some section of New York City in the future should suggest the need for further banking service, we certainly shall find ourselves in a much better position to consider the question of an extension of offices than we would be if were operating under a national charter.

"This whole question is one of a better rounded out banking service for business. In the new institution we shall be able to cover efficiently the entire range of banking and trust service for our customers, and, through our offices established at important points in Manhattan, Brooklyn and the Bronx, to carry our facilities as near the doors of the business to be served as may reasonably be required."

Mr. Ward said that there would be no change in the relations of the consolidated institution to the Federal Reserve system. "Both of the consolidating institutions," he said, "regard the Federal Reserve system highly; both at present are members of the Federal Reserve system, and the consolidated institution will be."

INCREASING SCOVILLE STOCK

Waterbury Plans Raising Capital From $5,000,000 to $15,000,000.

WATERBURY, Conn., Oct. 27.—A special meeting of the stockholders of the Scoville Manufacturing Company will be held on Nov. 4 for the purpose of increasing the capital stock. The present capitalization is $5,000,000, and it is proposed to increase this to $15,000,000, the amount of the increase to be divided into 100,000 shares of the par value of $100 each.

If the increase is authorized the Directors will declare a stock dividend of 200 per cent., paying for it by transferring $10,000,000 of the present surplus of the company to the capital stock of the account. The authorization of the increase was granted at the last session of the State Legislature.

Two Honolulu Sugar Dividends.

HONOLULU, T. H., Oct. 27 (Associated Press).—Directors of the Wailuku Sugar Company have voted to pay a 1 per cent. monthly dividend, beginning Nov. 25. Directors of the Onomea Sugar Company decided to pay a special dividend of 3 per cent. on Nov. 20 and a 1 per cent. monthly dividend thereafter.

$511,000,000 Bond Issue Transactions Swell Loans and Discounts at the Banks

Special to The New York Times.

WASHINGTON, Oct. 26.—Increases of $187,000,000 in loans and discounts, largely of paper secured by corporate bligations, and of $142,000,000 of United States bonds, following the consummation, on Oct. 16, of the refunding loan and the allotment of over $511,000,000 of newly issued bonds, are shown in the Federal Reserve Board's weekly statement of condition on Oct. 24 of 787 member banks in leading cities.

All classes of loans show larger figures than the week before—those secured by Government obligations, by $21,000,000; those secured by stocks and bonds, by $149,000,000, and other, largely commercial loans and discounts, by $17,000,000. Apart from the considerable increase in the holdings of United States bonds, holdings of other Government securities show but moderate changes, an increase of $9,000,000 in Treasury notes being nearly offset by reductions in the amounts of Victory notes and Treasury certificates held. Holdings of corporate securities declined by $8,000,000.

Member banks in New York City report increases of $115,000,000 in loans and discounts, of which $96,000,000 represents an increase in loans secured by stocks and bonds, and of $51,000,000 in United States bonds, as against a reduction of $12,000,000 in other, largely Government, securities.

Payment for the newly allotted refunding bonds was made largely by credit on the books of the subscribing banks, and, accordingly, Government deposits show an increase for the week of $202,000,000, the New York banks reporting an increase under this head of $80,000,000.

Other demand deposits (net) of the reporting banks show an increase of $49,000,000 and their time deposits an increase of $13,000,000. Member banks in New York City, because of the substantial increase of bank balances for the week, report a gain of $89,000,000 in demand deposits, with no change in time deposits.

Borrowings of the reporting institutions from the Federal Reserve banks, notwithstanding the large increase in the loans outstanding, declined from $279,000,000 to $274,000,000, or from 1.8 to 1.7 per cent. of their combined loans and investments.

For the New York City members, a decrease of accommodation at the local Reserve Bank from $122,000,000 to $75,000,000, or from 2.4 to 1.5 per cent. in the ratio of accommodation, is shown.

Following is a statement of changes in the principal assets and liabilities on Oct. 18, 1922, as compared with a week and a year ago:

	Oct. 11, 1922.	Oct. 19, 1921.
Loans and discounts, total	+$187,000,000	—$ 172,000,000
Secured by U. S. Government obligations	+ 21,000,000	— 288,000,000
Secured by stocks and bonds	+ 149,000,000	+ 780,000,000
All other	+ 17,000,000	+ 614,000,000
Investments, total	+ 135,000,000	+ 1,226,000,000
United States bonds	+ 142,000,000	+ 626,000,000
Victory notes	— 1,000,000	— 116,000,000
United States Treasury notes	+ 9,000,000	+ 538,000,000
Treasury certificates	— 1,000,000	+ 34,000,000
Other stocks and bonds	— 8,000,000	+ 154,000,000
Reserve balances with Federal Reserve banks	+ 28,000,000	+ 210,000,000
Cash in vault	+ 4,000,000	— 9,000,000
Government deposits	+ 202,000,000	+ 162,000,000
Net demand deposits	+ 49,000,000	+ 1,058,000,000
Time deposits	+ 13,000,000	+ 622,000,000
Total accommodation at Fed. Reserve Banks	— 4,000,000	— 556,000,000

+Increase. —Decrease.

Data for Federal Reserve cities and in branch cities are furnished in this table:

	New York	Chicago	All F. R. Bank Cities	F. R. Branch Cities	Other Selected Cities
Number reporting banks	84	50	266	208	313
Loans and discounts incl. bills rediscounted with F. R. banks; loans secured by U. S. Govt. obligations	$90,545,000	$38,597,000	$193,054,000	$49,763,000	$41,198,000
Loans secured by stocks and bonds	1,546,032,000	445,421,000	2,798,746,000	509,376,000	453,879,000
All other loans and discounts	1,976,340,000	628,247,000	4,484,525,000	1,453,446,000	1,321,083,000
Total loans and discounts	3,612,937,000	1,112,265,000	7,476,324,000	2,012,585,000	1,815,960,000
United States bonds	532,072,000	87,398,000	871,586,000	320,384,000	294,859,000
U. S. Victory notes	11,439,000	3,562,000	23,233,000	11,182,000	5,000,000
U. S. Treasury notes	382,148,000	55,378,000	623,728,000	72,265,000	49,292,000
U. S. certf. of indeb.	80,230,000	16,891,000	84,203,000	41,827,000	15,042,000
Other bonds, stocks and securities	583,577,000	173,458,000	1,212,482,000	618,611,000	419,022,000
Total loans and discounts and including bills rediscount with F. R. banks	5,152,503,000	1,417,950,000	10,191,361,000	3,096,334,000	2,598,963,000
Reserve balance with F. R. banks	656,748,000	154,230,000	1,076,236,000	225,712,000	163,247,000
Cash in vault	74,960,000	31,449,000	186,084,000	61,118,000	78,607,000
Net demand deposits	4,473,873,000	990,449,000	7,856,679,000	1,817,849,000	1,631,837,000
Time deposits	542,318,000	342,627,000	1,766,227,000	1,095,093,000	768,726,000
Government deposits	112,879,000	16,364,000	228,410,000	38,105,000	36,084,000
Bills payable with F. R. banks (secured by Govt. obligations)					
Bills rediscounted, &c.	23,353,000	17,994,000	89,958,000	31,618,000	29,280,000

OPENS COLOMBIA OIL FIELDS

Standard Oil Company of California Announces Result of Drilling.

The Standard Oil Company of California, through its subsidiary, the Latin American Petroleum Corporation, which is owned jointly with the Transcontinental Oil Corporation, has opened a new field in Colombia, South America. The following telegram was received at the local office of the company yesterday:

"H. M. Storey, Vice President of the Standard Oil Company of California, today stated that the Standard Oil Company of California has cable advice from its Panama office that the well being drilled on the San Jacinto concession in Colombia, South America, by the Latin American Petroleum Corporation of Colombia, owned jointly by the Transcontinental Oil interests and the Standard Oil Company of California, has struck a sand at a depth of 2,176 feet which carries some oil. This is the first showing of oil in either of the two wells that are being drilled by the company in Colombia, and the well is being drilled to a greater depth in order that the lower formations may be thoroughly explored, as this is an entirely new and undeveloped district. For these reasons the quantity and quality of the oil have not yet been determined."

TO ELECTRIFY FORD ROAD.

Reported Purpose Regarding the Detroit, Toledo & Ironton.

The report yesterday that Henry Ford was planning to electrify his Detroit, Toledo & Ironton Railroad was held in local transportation circles to be further indication of the trend of transportation development in the future. Although no definite information was obtainable on the matter in local quarters, it was stated that Ford's recent embarrassment because of a shortage of coal led him to the conclusion that a future disarrangement of this sort could be obviated by certain electrical extensions.

Ford's Banner Fork coal mine is some 200 miles from the terminus of his railroad, it was explained, and although there was ample coal at the mine, the connecting roads were not able to deliver it to Ford. It is understood that Ford's plans contemplate the purchase or lease of additional mines near the Ohio River, and that as substitute for the services of connecting roads he is going to generate electric power at the mouth of his mines and transmit it by alternating current to his railroad.

FOREIGN STOCK MARKETS.

Sharp Advances in French Government Bonds—Trading Quiet.

LONDON, Oct. 27.—Trading was quiet and prices were steady on the Stock Exchange today. Old 2½ per cent. consols, ⅛ lower at 57⅝; British 5 per cent. war loan, 99⅝; 4½ per cent. war loan, 95¼, both unchanged.

Rand Mines, unchanged at 2⅝; De Beers Mining, ⅝ lower at 11⅝.

PARIS, Oct. 27.—Prices were heavy on the Bourse today. Three per cent. rentes, 48 centimes higher at 58 francs 50 centimes; 5 per cent. war loan, 15 centimes higher at 75 francs 25 centimes.

Exchange on London, 1 franc 15 centimes lower at 63 francs 75 centimes per sovereign; American dollars were quoted at 14 francs 43½ centimes, against 14 francs 60½ centimes yesterday.

600% STOCK DIVIDEND.

Victor Talking Machine Company Announces Issue.

PHILADELPHIA, Oct. 27.—The Victor Talking Machine Company directors have declared a 600 per cent. stock dividend, it was announced today.

The action followed the recent authorization by stockholders of an increase of the common stock from $5,000,000 to $35,000,000. The dividend will be payable to stockholders of record of Nov. 1, and the new stock will be issued as soon as it is practicable to issue new certificates, it was said. Common stockholders will receive six shares for each now held.

Corn Products Balance $6,552,395.

The earnings statement of the Corn Products Refining Company for the nine months ended Sept. 30, 1922, shows a balance of $6,552,395 available for the capital stock, which, after allowing for preferred dividends, was equal to $10.54 a share earned on the $49,784,000 common stock outstanding. In the same period last year the company reported $7.54 a share earned on the common stock.

HIGH SUGAR PRICES CALLED TRADE PERIL

Federal Refining Company Sees Stimulation of Domestic Production.

URGES A WAITING POLICY

Ample Supplies Are In Sight for This Season of Year, It Is Declared.

In connection with the advance in refined sugar prices during the current week, the Federal Sugar Refining Company in a review of trade conditions says the "situation is so speculative and so detrimental to sugar interests in general" that it advises a "waiting policy until the outlook becomes more settled."

"Known purchases by refiners, together with spot stocks," adds the company, "should furnish more than ample supplies for this season of the year, particularly in view of the cautious policy of the refined sugar trade, which is looking forward to lower values.

"Competition in the sugar market will be more pronounced during the rest of the year. This opinion is based on the expected early grinding of Cuba's next crop, which many authorities estimate will be even better than this year's record outturn. Also, the present high prices will undoubtedly stimulate domestic beet and Louisiana cane interests to market as much of their crop as possible before the receipt of new Cuban sugar. As actual consumptive demand is now at a minimum, the effect of the present high prices and the record distribution during the last nine or ten months will be felt in more competition later.

"Cuba's crop this year totals 3,904,189 tons, according to the final and complete report of Federal's representative on the island. Central Preston has completed operations with a total outturn of 702,181 bags. Weather conditions have been very favorable to the new crop, reports Federal's representative. Temperature has dropped, as expected, and the rains have been abundant and persistent. The fields are looking well under the better care which has been given them this year."

The company announced that it has not withdrawn from the market, that it is neither long nor short of sugar and that the closing of its plans is in line with the usual annual adjustments.

COMMODITY PRICES.

Gains Numerous and Substantial Intersperse Cash Staples—Few Declines Reported.

Advances in the cash markets yesterday were both numerous and substantial, and included gains of 1⅜ cents in wheat, ⅛ cent each in corn and oats, coffee, sugar, butter, tin and printcloths moving forward, the latter to 7⅜ cents, a new high point for the year. The only recessions reported were found in lard and cotton, and were nominal in size.

Following are the cash prices for the principal commodities in the wholesale market at the close of business Friday, a week before and a year ago:

	Oct. 27, 1922.	Oct. 20 1922.	Oct. 27 1921.
Foodstuffs—			
Wheat, No. 2 red	$1.36⅝	$1.23½	$1.14½
Corn, No. 2 yellow	.80¼	.83⅝	.84
Oats, No. 2 white	.53½	.53	.45½
Flour, Minn., patent	7.75	7.75	7.75
Coffee, No. 7 Rio	.10⅝	.10	.07⅞
Sugar, granulated	.07	.066	.062
Butter, cream, 92 score	.48	.46½	.48½
Eggs, fresh-gathered firsts, per dozen	.45@.54	.43	.58
Lard, Mid. W.	11.15	11.05	10.45
Pork, mess	29.50	29.50	25.25
Beef, family	16.00	16.00	16.00
Metals—			
Iron, 2X, Phila.	33.25	33.75	23.50
Steel billets, Pitts.	40.00	40.00	29.00
Lead	6.75	6.75	6.67½
Copper	13.62½	13.62½	12.62½
Tin	38.50	35.00	28.00
Textiles—			
Cotton mid. upland	23.90	23.45	19.60
Printcloths	.07½	.07¼	.09

Range of prices for year to date:

	Highest.		Lowest.	
Wheat	$1.61½	Apr. 22	$1.12	Sep. 14
Corn	.94	Oct. 18	.61½	Jan. 3
Oats	.58½	Oct. 17	.44	Aug. 31
Flour	9.50	Feb. 27	6.50	Aug. 26
Coffee	.11½	Apr. 22	.08⅝	Jan. 24
Sugar	.07	Aug. 3	.048	Jan. 3
Butter	.48	Oct. 27	.34½	Jan. 10
Eggs	.54	Jan. 25	.22½	Mar. 7
Lard	12.85	Feb. 22	9.40	Jan. 3
Pork	30.00	July 5	22.50	Jan. 24
Beef	17.00	Mar. 27	14.00	Feb. 9
Iron	36.50	Sep. 7	21.28	Mar. 17
Steel	40.00	Sep. 14	28.00	Jan. 10
Lead	6.75	Oct. 18	4.67½	Feb. 8
Tin	38.25	Jan. 22	28.50	Mar. 14
Copper	13.87½	June 5	12.50	Feb. 21
Cotton	23.95	Oct. 21	16.20	Jan. 30
Printcloths	.07⅝	Oct. 27	.05⅝	Feb. 3

BID AND ASKED QUOTATIONS

FOREIGN ISSUES.

Closing quotations for Government and municipal bonds issued in foreign country and in American currency values:

	Bid.	Asked.
Argentine 5s, 1945	M. & S. 81	82
Argentine 4s, 1927	F. & A. 90	91
Belgium 6s, 1925	F. & J. 95¼	96
Belgium 7½s, 1945	J. & D. 101¼	101¾
Belgium 8s, 1941	F. & A. 101	101½
Brazil Cent. Rys. 7s, '52	J. & J. 87	89
City of Bergen 8s, 1945	M. & N. 100	109⅝
City of Berne 8s, 1945	M. & N. 100	110
City of Bordeaux 6s, 1934	M. & N. 77¼	77¾
City of Christiania 8s, 1945	A. & O. 98	99

GRAINS UP FURTHER ON EASTERN BUYING

Sharp Advances in Chicago Markets and Prices Hold From Start to Finish.

Special to The New York Times.

CHICAGO, Oct. 27.—Grain prices were on the upgrade from start to finish, with the close within a fraction of top and net gains of 1⅛@3 cents on wheat, ¾@1⅛c on corn, ⅝@⅞c on oats and 1⅜@2c on rye. December deliveries on wheat, corn and rye acted tight. December wheat going to a premium of 1⅞c over the May at the last, while December corn was only ¼ cent under the distant delivery and December rye was even with the May at the close.

Heavy buying of December wheat headed by houses with seaboard connections and by brokers who usually act for local interests swept values up sharply early and numerous stop orders were caught. Shorts covered freely on the way up, but the highest prices were not made until immediately before the close, when the December touched $1.15 1-5, or with in 1⅛ cent of the best price on the present upturn, and May within 1⅛c cent of the best figure on the crop.

Winnipeg failed to show as much strength as Chicago, gaining 1⅞ @ 1⅝ cents with October leading. Liverpool was ⅝ @ 1¾ higher and traders generally look for a further advance tomorrow.

The dominating influence in changing sentiment was the development of export business in hard winters, via the Gulf, and sales exceeded the 200,000 bushels reported, while a local house sold 125,000 bushels of No. 2 hard, now in transit to the East, to exporters at equal to ten cents over December free on board here, or 5 cents over the local spot price.

Owing to the congestion at Montreal and the Atlantic Seaboard and the recent break in premiums at the Gulf, No. 2 hard Winter, free on board the latter, is now quoted at practically the same figure as No. 2 Manitoba, free on board New York, for last half November shipment, and about even with the same at Montreal nominal quotation.

This changes the general situation considerably, and is expected to have considerable effect on sentiment, as the argument of the bears recently was that the United States was in a position where new business is impossible, in view of the prices.

The Lehigh Valley Railroad has embargoed domestic and export freight for lighterage from and to steamships within the limits of the New York harbor, except on permits, the step being made necessary on account of embargoes on other railroads.

A shipment of 56,000 bushels of grain is reported from Buffalo to Montreal via boat, at a 20 cents per bushel freight rate, on account of the inability to secure cars. The grain exchanges will commence their attack on the constitutionality of the Capper-Tincher bill Monday when they will apply for an injunction in the Federal Courts here.

Export business in wheat in all positions today was reported at 700,000 bushels following sales estimated at 1,500,000 to 2,000,000 bushels yesterday. France and Italy have been reselling a little wheat the past few days, taking profits on account of the weakness in exchange. Sentiment at the last was decidedly bullish.

Corn and oats, while failing to show pronounced activity, were decidedly strong in undertone, and there was a tip out after the close that corn was to duplicate the action of wheat tomorrow by advancing in a very rapid manner. Country offerings are not large; cash demand is fair, mainly on domestic account.

Primary arrivals of wheat today were 1,474,000 bushels; week ago, 1,464,000; last year, 1,286,000. Shipments were 732,000 bushels; week ago, 1,070,000; last year, 1,073,000.

Corn receipts were 1,013,000 bushels; week ago, 1,068,000; last year, 670,000, and shipments, 863,000 bushels; week ago, 1,133,000; last year, 633,000.

Today's Chicago prices for the principal commodities were as follows:

WHEAT.

	High.	Low.	Close.	Prev. Close.	Last Year.
Dec.	$1.15⅝	$1.12⅝	$1.14⅝	$1.11⅝	$1.06⅝
May	1.13⅛	1.12⅝	1.13⅛	1.11⅛	1.15⅝
July	1.06⅝	1.05⅝	1.06	1.04⅝	...

CORN

	High.	Low.	Close.	Prev. Close.	Last Year.
Dec.	.66⅝	.65⅝	.66⅝	.65⅝	.54⅝
May	.68⅝	.67⅝	.68	.66⅝	.54⅝
July	.67⅝	.66⅝	.67⅝	.66⅝	...

OATS.

	High.	Low.	Close.	Prev. Close.	Last Year.
Dec.	.41⅝	.41⅛	.41⅛	.41⅛	.34
May	.42⅝	.41⅝	.42⅛	.41⅝	.36⅝
July	.40⅛	.39⅝	.39⅝	.39⅝	...

RYE.

	High.	Low.	Close.	Prev. Close.	Last Year.
Dec.	.80⅝	.79⅝	.80⅝	.79⅛	.83⅛
May	.81	.80	.80⅝	.79⅝	.87⅛

PROVISIONS.

Lard—	High.	Low.	Close.	Close.	Close. Year.
Oct.	10.40	10.35	10.35	10.50	9.55
Jan.	9.67	9.30	9.32	9.40	8.92
May	9.70	9.63	9.65	...	9.40

PRODUCE MARKETS.

BUTTER—Receipts yesterday 5,555 packages. Prices were further advanced on the best grades; supplies short. Creamery higher than extras, lb., 48½@49c; extras, 92 score, 48c; firsts, 38½@47c; seconds, 36@37½c; lower grades, 34@35½c; centralized cars, 90 score, 41½@41¾c; 89 score, 39½@40c; 88 score, 38@38½c; 85 to 87 score, 36@37½c; unsalted, higher than extras, 50@51c; extras, 92 score, 49@49½c; firsts, 39½@48c; seconds, 37@38½c; lower grades, 35@36c; held or storage, high scoring, 44½@45c; extras, 43½@44c; firsts, 38@42½c; seconds, 36@37½c; State dairy, tubs, finest, 46½@47½c; good to prime, 41@45½c; common to fair, 35@40c; ladles, current make, extras, 34½@35c; firsts, 33@34c; seconds, 31½@32c; lower grades, 30@31c; packing stock, current make, No. 1, 32c; No. 2, 31c; lower grades, 27@30c.

EGGS—Receipts yesterday, 14,324 cases. High grade fresh gathered firm under continued scarcity; average prime medium and lower plentiful. Fresh gathered, extras, dozen, 61@65c; extra firsts, 56@60c; firsts, 45@54c; seconds and poorer, 34@44c; lower grades, 22@30c; trade eggs, 25@29c; dirties, No. 1, 25@27c; No. 2 and poorer, 20@24c; checks, poor to choice, dry, 18@22c; refrigerator, extra firsts, charges paid to refrigerator, 36@37c; firsts, 27@28c; seconds and poorer, 23@26c; checks, local candling, 18@20c; refrigerator whites, nearby, 32@42c; Pacific Coast, whites, refrigerators, 33@42c; Western, 30@36c; held or storage, high scoring, 44½@45c; extras, 43½@44c; firsts, 38@42½c; seconds, 36@37½c; State dairy, tubs, finest, 46½@47½c; good to prime, 41@45½c; common to fair, 35@40c; ladies, current make, extras, 34½@35c; firsts, 33@34c; seconds, 31½@32c; lower grades, 30@31c; packing stock, current make, No. 1, 32c; No. 2, 31c; lower grades, 27@30c.

EGGS—Receipts yesterday, 14,324 cases. High grade fresh gathered firm under continued scarcity; average prime medium and lower plentiful. Fresh gathered, extras, dozen, 61@65c; extra firsts, 56@60c; firsts, 45@54c; seconds and poorer, 34@44c; lower grades, 22@30c; trade eggs, 25@29c; dirties, No. 1, 25@27c; No. 2 and poorer, 20@24c; checks, poor to choice, dry, 18@22c; refrigerator, extra firsts, charges paid to refrigerator, 36@37c; firsts, 27@28c; seconds and poorer, 23@26c; checks, local candling, 18@20c; refrigerator whites, nearby, 32@42c; Pacific Coast, whites, refrigerators, 33@42c; Western, 30@36c; held or storage, high scoring, 44½@45c; extras, 43½@44c; firsts, 38@42½c; seconds, 36@37½c; State dairy, tubs, finest, 46½@47½c; good to prime, 41@45½c; common to fair, 35@40c; ladies, current make, extras, 34½@35c; firsts, 33@34c; seconds, 31½@32c; lower grades, 30@31c; packing stock, current make, No. 1, 32c; No. 2, 31c; lower grades, 27@30c.

NEW YORK CURB EXCHANGE

FRIDAY, OCT. 27, 1922.

INDUSTRIALS

Sales.		High.	Low.	Last.
15,200	Acme C M	64c	62c	63c
6,000	Acme Pack	33c	32c	33c
200	Amal Leath	14	13¾	14
100	Am-Lat Pt	97	97	97
300	Am W P	2⅝	2½	2½
200	Br-AmT rg	19⅞	18⅞	18⅞
5,100	Buddy Buds	1⅞	1⅞	1⅞
1,200	Car & F	2⅞	2⅞	2⅞
25	Celluloid	103	103	103
20	Do pf	108	108	108
700	Chi Nipple	4	4	4
100	Cleve Motors	30	30	30
10	ConiwT.R&L	29	29	29
200	Conley TinF	13	12⅞	12⅞
2,200	Cont Motors	10⅞	10	10⅞
1,900	Cub D Sug	5½	5½	5½
900	Durant Mot	50⅞	49⅞	49⅞
200	Do of 1st pf	13	13	13
400	Glen A Coal	54	53½	53½
100	Gillette S R	265	265	265
100	G'year T&R	9⅛	9⅛	9⅛
100	Gt W Sugar new, w i	78⅛	78⅛	78⅛
1,100	Hayes Wh'l	36⅞	36⅞	36⅞
800	Hayden Ch	3	2⅞	2⅞
100	Int C Rub	4⅞	4⅞	4⅞
100	B Kuppen	31	31	31
50	LehighV C S	79	79	79
200	Lehigh P S	18⅞	18⅞	18⅞
100	Liggett & Int	53	53	53
100	Lucey cl A	4½	4½	4½
600	R H Macy	60½	60	60
200	Mercer Mot vot tr ctfs	2⅞	2⅞	2⅞

STANDARD OIL SUBSIDIARIES.

Sales.		High.	Low.	Last.
200	Ang-Am Oil	20⅞	20⅞	20⅞
50	Buckeye Pl	93	93	93
10	Cont Oil	149	149	149
210	Cumb Pl L	15⅞	14⅞	14⅞
60	Eureka Pl	94	93	93
50	Gal Sig Oil	50	50	50
30	Ill P L	176	176	176
60	Ind P L	94	94	94
800	Imp Oil Can coupon	11⅛	11⅛	11⅛
7,100	Int Pet	21⅞	21	21⅞
1,105	Mag Pet	247	232	247
115	Ohio Oil	307	304	307
10	Prai O & G	640	640	640

MISCELLANEOUS OIL STOCKS.

Sales.		High.	Low.	Last.
100	Alcan Oil	2	2	2
1,000	Al Oil Corp	3c	3c	3c
100	Ark Nat G	9⅞	9⅞	9⅞
2,380	Boat-Wyo O	1	1	1
1,900	Carib Syn	5⅞	5⅞	5⅞
145	Cities Svc	128	128	128
500	Do pf	69½	69½	69½
760	Do B	30⅞	30⅞	30⅞
100	Do BB	65	65	65
400	Creole Syn	2⅞	2⅞	2⅞
4,000	Eng Pet	19c	19c	19c
3,900	Fed Oil	88c	83c	87c
200	Penaln Oil	14⅞	14⅞	14⅞
100	Gill Oil	4⅞	4⅞	4⅞
3,600	Glen Rk Oil	1⅞	1⅞	1⅞
500	Gran OilCor	2⅞	2⅞	2⅞
4,000	Gulf Oil of Pa, w i	59	57⅞	58⅞
9,000	Hud Oil	13c	13c	13c
1,000	Living Oil	15c	15c	15c
100	Lyons Pet	7c	7c	7c
2,200	Lyons Pet	65c	65c	65c
7,800	Mam Oil Cp Class A	42⅞	41⅞	41⅞
300	Mara Oil	19⅞	19	19⅞
200	Md Oil cfMs	4⅞	4⅞	4⅞
600	Md Ref Co	4⅞	4⅞	4⅞
900	Marr Oil Corp	7	6⅞	6⅞
4,200	Mexico Oil	1⅛	1⅛	1⅛
10,000	Midw Tex O	36c	34c	34c
600	Mount Prod	16⅞	16⅞	16⅞
14,000	Mutual Oil	12	11⅞	11⅞
600	N Eng Pl O	76	76	76
200	Nob Oil (Ch)	70½	70	70½
2,000	Noble O & G	23c	22c	22c
800	N Am Oil & Ref	2	2	2
2,000	N W Oil Co	16c	15c	15c
2,500	Omar O & G	1⅞	1⅞	1⅞
1,600	Pennock Oil	8	7⅞	8
100	Salt CrkCon	11	11	11
2,700	Salt CrkPrd	19⅞	18	18⅞
500	Stut Oil	27	27	27
1,000	Seabd O &G	3⅛	2⅞	2⅞
1,300	Shi Un Oil	11⅞	11⅞	11⅞
5,700	Simms Pet	10⅞	9⅞	10⅞
5,000	Sour Ref	16c	16c	16c
2,100	Sou Sts Oil	19⅞	19⅞	19⅞
32,000	Texon O & L	48c	40c	48c
500	Tidal Osg O	12⅞	12⅞	12⅞
1,100	Turman Oil	1⅞	1⅞	1⅞
2,000	Oil & G	5⅞	5⅞	5⅞
1,000	"T" O & G	11c	11c	11c

MINING STOCKS.

Sales.		High.	Low.	Last.
500	Colom Emer	75c	70c	70c
500	Con Cop,new	4⅞	4⅞	4⅞
100	Corp M of A	63c	63c	63c
2,400	Cont Min	4⅞	4⅞	4⅞
7,000	Cork Prin M	20c	18c	20c
5,400	Corter Sil	1⅞	1⅞	1⅞
500	Davis-D Min	4⅞	4⅞	4⅞
6,500	Desh Con	62c	60c	61c
3,700	Dome Mines	2⅞	2⅞	2⅞
200	Dryden Gold	9	9	9
3,000	Emma Sil M	2c	2c	2c
16,000	El Salv Min	3c	3c	3c
5,000	Eureka-Croe	28c	28c	28c
1,000	Fortuna Cons	10c	10c	10c
500	Gadsden Cop	80c	80c	80c
3,000	Goldfld Con	7c	7c	7c
38,000	Goldfld D M	3c	7c	7c
4,000	Goldfld Dev	4c	4c	4c
1,000	Halifax T M	37c	37c	37c
1,000	Hedg G Min	7c	7c	7c
1,100	Hecla Min	7⅞	7⅞	7⅞
500	Henrietta Sil	75c	75c	75c
1,000	Hill-New Min	97c	97c	97c
200	Hollinger Gld	12⅞	12⅞	12⅞
200	Inca Copper	3	3	3
8,000	Indep L M	25c	21c	24c
200	Jer Verde D	2⅞	2⅞	2⅞
550	Kerr Lake M	3⅛	2⅞	3⅛
2,000	Kirk Div M	4c	4c	4c
10,000	Lone S Con	5c	8c	3c
1,000	Marsh Mines	11c	11c	11c
200	Mason Valm	1⅞	1⅞	1⅞
100	McKin Dar D	8c	8c	8c
1,000	McN M & M	8c	8c	8c
3,000	National Tin	24c	23c	24c
1,000	New Ophir	14c	14c	14c
2,000	New Sil H	3c	3c	3c
700	N Dom Cop, Class A	2⅞	2	2⅞
10	N Jersey Z	167⅞	167⅞	167⅞
100	Nipissing M	5⅞	5⅞	5⅞
10,000	Ohio Copper	40c	35c	39c
200	Park Utah M	5⅞	5⅞	5⅞
4,000	Ray Hero M	1⅞	1⅞	1⅞
11,000	Red H Fier	3c	3c	3c
1,000	Rex Con Min	3c	3c	3c
1,000	Rochester	35c	35c	31c
1,000	Simon Sil-L	32c	32c	32c
13,000	Sil-King Div	11c	9c	10c
1,300	S A G & P	4⅞	4⅞	4⅞
1,000	Spear R G M	7c	7c	7c
1,000	Sil-Lead	19c	19c	19c
1,000	Stewart Min	7c	7c	7c
1,000	Tonopah Div	80c	77c	77c
4,200	Tonopah Ex	3⅞	3⅞	3⅞
100	Trinity Cop	1⅞	1⅞	1⅞
3,200	Uni East M	1⅞	1⅞	1⅞
400	Uni VerdeEx	28⅞	28	28⅞
100	Unit Verde	5c	5c	5c
800	Unity G M	4⅞	4	4⅞
2,000	U S Cont M	12c	9c	9c
11,000	W End Con	1⅞	1⅞	1⅞
10,000	W End Ref	5c	5c	5c
1,000	Yerring Con	3c	3c	3c
2,000	Wilbert Min	6c	6c	6c
100	Yukon Gold	90c	90c	90c

BONDS.

(In $1,000's ictu.)

Sales.		High.	Low.	Last.
7	Allied Pack 8s	76	76	76
3	AmCotOil 8s,'24	98⅞	98⅞	98⅞
19	Am Ice 6½ deb 2014,w i	100	100	100
7	Am L&T 6s,'25	110⅛	110⅛	110⅛
7	Do without warrants	100⅞	100⅞	100⅞
1	Am Sum Tob 7½s,'25	100⅞	100⅞	100⅞
34	Am T&T 6s,'24	101	100⅞	101
22	Anacon 6s,'29	100⅞	100⅞	100⅞
13	Do 7s,'30	105⅛	105⅛	105⅛
19	Armour 7s,'30	104⅞	104⅞	104⅞
6	Beavrbrd 8s,'23	69	68	68
16	Beth Stl 7s,'23	100⅞	100⅞	100⅞
76	Do 7s,'35	105⅞	102⅞	102⅞
1	Can SS Lines 7s,'42	97⅞	97⅞	97⅞
2	CanadianNatRy 8s,'25	98⅞	98⅞	98⅞
2	Do 7s,'35	100⅞	100⅞	100⅞
4	Can Pac 6s,'24	101	101	101
3	Cent Steel 1st mtge 6s,'41	107½	107	107
1	Chicago Sts,'31	95⅞	95⅞	95⅞
4	Cities Serv B 7s,'66	130	130	130
1	Do C 7s,'66	96⅞	96⅞	96⅞
1	Do D 7s,'66	92	92	92
1	ConG,E L&P of Balt5½s,E,'52	99½	99½	99½
25	Do 6s, A,'49	102½	101⅞	101⅞
5	Do 7s,'31	107	107	107
5	Cop E A 8s,'24	105½	105½	105½
21	Do 8s,'25	103⅞	103½	103½
1	Deere 7½s,'31	102½	102½	102½
6	DetroitCityGas 7s,'41	100⅞	100⅞	100⅞
5	Robert Gair 1st mtge 7s,'42, new, w i	100⅞	100⅞	100⅞
1	Grd Trunk 6½s	105⅞	105⅞	105⅞
7	Gulf Oil 7s,'33	103⅞	103⅞	103⅞
7	HoodRub 7s,'36	96⅞	96⅞	96⅞
9	Hyds Stl 8s,'30	91	91	91
6	Ind Gen Ser 5s,'48, w i	92	89½	89½
77	IntRT 8s,'22	98⅞	97	98⅞
122	Do ctfs of d.	97⅞	97	97⅞
22	Kan City PAL 5½s,'52	92⅞	92⅞	92⅞
1	Kan-G&E 6s,'62	97½	97½	97½
4	Ken Cop 7s	103½	103½	103½
2	Kings Co Light 4s,'41	75	75	75
1	Do mtge 6½s	100	100	100
12	LacledeGas 7s	101⅞	101⅞	101⅞
1	Lig-Win 7s,'42	103	103	103
2	Manitoba Pow 7s			
8	Do 7s	98⅞	98⅞	98⅞
1	Do 7s,'41	98⅞	98⅞	98⅞
38	Mo Pac D 6s,'49, w i	100	100	100
83	Morris 7½s	105⅞	105	105
7	Nat Acme 1st mtg 10 yr 7½s,'31	96⅞	95	95
5	Nat Leath 8s	102	102	102
24	NY NH & H 7s,'22	100⅞	100⅞	100⅞
20	Do 7s,'25	100⅞	100⅞	100⅞
1	$450 bond	84	84	84
11	Penn P & Lt B 5s,'32, w i	92⅞	92⅞	92⅞
5	Phila Elec 5s,'47	90⅞	90⅞	90⅞
1	PhillipsPet7½s,'31 without w.w	100⅞	100⅞	100⅞
6	Pub Svc Cp N J 7s g h,'51	103	102⅞	102⅞
11	Sears-Roeb 7s,'32	103	101⅞	101⅞
2	yr	101⅞	101⅞	101⅞
3	ShawsheenMills 10-yr 7s,'31	108⅞	108	108
4	SheffieldFarms 6½s, 42	100⅞	100⅞	100⅞
1	Solvay&Cle8s	108⅞	108⅞	108⅞
14	S W Bell 7s	102⅞	102⅞	102⅞
8	SONY 6½s	96⅞	96⅞	96⅞
2	Do 7s,'25	103	103	103
1	Do 7s,'27	105	105	105
11	Do 7s,'28	105⅞	105⅞	105
1	Do 7s,'30	107	107	107
1	Do 7s,'30	107⅞	107⅞	107⅞
2	Do 7s,'31	108⅞	108⅞	108⅞
4	Sun Oil	102	102	102
71	Swift 5s,'32	93⅞	93⅞	93⅞
10	Do 7s,'31	102⅞	102⅞	102⅞
8	Un Oil of Cal 6s,'42	101¼	101¼	101¼
1	UnRyHavTs,'38	104⅞	104⅞	104⅞
19	UnOilPr.8s,'23	98⅞	98	98
14	Vacuum Oil 7s	107⅞	106⅞	107

FOREIGN BONDS.

Sales.		High.	Low.	Last.
640	Hamburg 4½s	35c	35c	35c
130	KingdethIdsseB '72	94⅞	94	94
3	KingSerbsCroats 4s Lv Jugoslav	82	81⅛	81⅛
45	RepArgen7s,'23	100⅞	100	100
20	RussGov6½s,'19	18½	18	18⅛
18	Sug Est Oriente 7s	99	99	99
2	Do 6½s	98⅞	98	98⅞
22	Swiss Gov 5½s,'29	103⅞	103⅞	103⅞
44	U S of Mex 4s,'45	36⅞	35⅞	35⅞

CONSOLIDATED EXCHANGE

Sales.		High.	Low.	Last.
150	Adv Rumely	16⅛	16⅛	16⅛
100	Do pf	50⅞	50⅞	50⅞
1,750	Atlas Rubber	13⅞	13⅞	13⅞
760	Allied C & D	81⅞	80	80⅞
1,480	Allis-Chal	44½	43⅞	44½
170	Am Agri Ch	32⅞	32⅞	32⅞
100	Am B Sugar	40	40	40
200	Am Bosch	38½	36⅞	36⅞
1,125	Am Can	72⅞	71½	72⅞
150	Am Chicle	7⅞	7⅞	7⅞
130	Am Cot Oil	24⅞	24⅞	24⅞
410	Am Drug S	6⅞	6⅞	6⅞
50	Am H & L	13⅛	13⅛	13⅛
50	Do pf	69	69	69
380	Am Ice	109½	109½	109½
545	Am Intl	32½	31⅞	32
590	Am Linseed	36⅞	35⅞	36⅞
180	Do pf	56⅞	56⅞	56⅞
680	Am Loco	129⅞	128⅞	128⅞
150	Am Metals	47⅞	47⅞	47⅞
90	Am Radia	118	117⅞	117⅞
1,280	Am S Hoso	7⅞	7⅞	7⅞
350	Am S & F	22⅞	21⅞	22⅞
440	Am Stl & W	58⅞	58⅞	58⅞
100	Am Stl Fdy	42⅞	42⅞	42⅞
120	Am Sug Ref	77⅞	77	77⅞
880	Am S Tob	85⅞	85	85⅞
150	Am T & T	121⅞	121⅞	121⅞
90	Am Tob	158⅞	157⅞	157⅞
50	Do B	155½	155½	155½
480	Am Woolen	95⅞	95⅞	95⅞
50	Am Water W 6% pf	50⅞	50⅞	50⅞
540	Anacon Cop	50⅞	50	50⅞
30	A Dry Goods	59⅞	59⅞	59⅞
35	A T & S Fe	104	103½	104
300	A, B & Atl	2⅞	2⅞	2⅞
100	Atl C Line	120⅞	119⅞	119⅞
780	Atl G & W I	23⅞	22	23⅞
200	Atlantic Refin	32⅞	31⅞	32
3,560	Bald Loco	135	133⅞	134⅞
980	B & O	53⅞	52⅞	53⅞
70	Barnsdall	30⅞	29⅞	30⅞
250	Beech Pkg	38⅞	38⅞	38⅞
620	Beth Stl	71⅞	72⅞	71⅞
180	B R Transit	17⅞	17⅞	17⅞
50	Burns Bros B	47⅞	47⅞	47⅞
170	Butte & Sup	32	31⅞	32
275	Butterick	19	18⅞	18⅞
200	Caddo CO&R	8⅞	8⅞	8⅞
625	Cal Pet	57	56⅞	56⅞
440	Callahan Zc	5⅞	5⅞	5⅞
180	Can Pacific	144	144	144
80	Cent Leather	39⅞	38⅞	39⅞
395	Chandler M	61⅞	59⅞	61⅞
150	C & O	74⅞	74⅞	74⅞
400	Chi G W	5⅞	5⅞	5⅞
1,855	C, M & St P	20⅞	20⅞	20⅞
410	Do pf	47½	46⅞	47⅞
260	Chi & N W	56⅞	56⅞	56⅞
50	Chi Pneu T	82⅞	82	82
720	C, R I & P	41⅞	40⅞	41⅞
710	Chile Cop	24⅞	23⅞	24
410	Chino Cop	27	27	27
790	Coca-Cola	78	76⅞	77⅞
80	Colum G&E	109⅞	108⅞	108⅞
760	Colum Grph	2⅞	1⅞	2⅞
280	Comp S Tab	69	68	68⅞
180	Con Cigar	38⅞	36⅞	38⅞
1,890	Cons Cigar	138⅞	137½	138⅞
620	Cons Textile	11⅞	10⅞	11
310	Cont Can	97	94⅞	97
1,650	Corn Prod Ref	128⅞	125⅞	127⅞
1,847	Cosden Co	49⅞	48⅞	49⅞
965	Cruci Stl	80	77⅞	78⅞
80	Cub Am Sug	21⅞	21⅞	21⅞
50	Cub Cn Sug	12⅞	12⅞	12⅞
70	Cu Pr Sug	36⅞	36⅞	36⅞
580	Div Chem	34⅞	32⅞	34⅞
80	Do Bra Con	21⅞	21⅞	21⅞
380	D. L & W	135⅞	134⅞	135
75	Dodge Mfg	40	40	40
150	Dup De N	153⅞	153⅞	153⅞
250	Eastn Kdk	85	84⅞	84⅞
580	El Stor Bat	56	56	56
275	Endi-John	85⅞	85½	85⅞
510	Erie	15⅞	14⅞	14⅞
440	Do 1st pf	22⅞	22⅞	22⅞
1,170	Fam Play L	94½	93⅞	94½
110	Fed Min	30⅞	30⅞	30⅞
320	Freep-Tex	22⅞	22⅞	22⅞
60	Gen Am Tk	74⅞	73⅞	74⅞
1,150	Gen Asph	58⅞	56⅞	58⅞
200	Gen El Spec	10⅞	10⅞	10⅞
270	Gen Elec	176⅞	176	176
764	Gen Mtrs	14⅞	14	14⅞
150	Godfrey Co	32⅞	32⅞	32⅞
50	Gimb Bros	41⅞	41⅞	41⅞
1,645	Goldwyn Pic	7	7	7
50	Gray Davis	11	11	11
300	Gt Nor pf	93⅞	91⅞	92⅞
180	Gt Nor Cts Ore Prop	34⅞	34⅞	34⅞
670	Gulf Sta Stl	86	84⅞	85⅞
350	Hahn-Elec	2⅞	2⅞	2⅞
810	Houston Oil	83⅞	81⅞	83⅞
520	Hud Mtrs	20⅞	19⅞	20
970	Hyd Steel	5	5	5
180	Ill Cent	113⅞	113⅞	113⅞
200	Int Rctg	4⅞	4⅞	4⅞
260	Insp Cop	36	35	36
100	Am Cot	40	40	40
550	Do pf	74	74	74
50	Int Cement	47⅞	47⅞	47⅞
180	Int Comb	25⅞	24⅞	25⅞
170	Int Harv	106⅞	105⅞	106⅞
424	Int Merchant Mar pf	56⅞	55⅞	56⅞
725	Int Nickel	15⅞	14⅞	15⅞
150	Int Paper	58⅞	57⅞	58⅞
520	Inv Oil	16⅞	16⅞	16⅞
70	Jewel Tea Prod Corp	46⅞	45⅞	46⅞
150	Jewel Tea	20⅞	20⅞	20⅞
620	Kayser J	45⅞	40⅞	45⅞
1,090	Kan & Gulf	8	8	8
350	K C South	22⅞	21⅞	22⅞
330	Kelly S Tire

CONSPIRACY DENIED BY CHEMICAL GROUP

Foundation Disputes Federal Charges and Asks Dismissal of Dissolution Suit.

SAYS STEP WAS APPROVED

Answer Complains That Harding Administration Allowed Three Years to Elapse Before Acting.

WILMINGTON, Del., Oct. 27.—Sweeping denial of the charges of conspiracy and monopoly made by the United States Government in its suit for dissolution of the Chemical Foundation and reclamation of the German patents conveyed to it by former Alien Property Custodian A. Mitchell Palmer was made by the Foundation in an answer filed in Federal Court here today.

The Government not only knew the details of the proposed organization of a great holding corporation for German patents, the answer sets forth, but formally approved the plan by action of former President Wilson.

The answer asked that the Government's suit be dismissed and that the corporation be allowed to keep the dye and chemical patents sold to it by Mr. Palmer.

The answer, a 46-page document, with 100 pages of exhibits, including excerpts from Mr. Palmer's report recommending the creation of a foundation to protect America's chemical and dye interests, and former President Wilson's order confirming the sale of patents, was signed by Francis P. Garvan, Mr. Palmer's successor as Alien Property Custodian and present President of the Foundation.

The answer set forth that more than three years were permitted to elapse between the date of the sale and the action by the Harding Administration to upset it.

During all of that time, it is asserted, the Government "had full notice and knowledge of the facts relating to the said sales and had ample means and due opportunity to inquire into said matters and facts and learn fully thereof."

Mr. Palmer, the answer continues, elaborating, made a lengthy report to President Wilson on the proposed sale, after the granting of the Foundation's charter, but before the actual transfer of patents. Although the President transmitted this report to Congress, the answer declares, "no step was taken by any officer or department of plaintiff (the Government) to interfere with or prevent the carrying out of the plan and purpose detailed in such report."

Subsequently, it is alleged, the Foundation—still without governmental objection or interference—licensed numerous "innocent" firms to use the German patents, which now would be seriously injured by a revocation of their licenses.

The answer then goes at length into investigations made by Mr. Palmer as Alien Property Custodian, which convinced him that the chemical industry, proper functioning of which was necessary to win the World War, was largely in the hands of six German-owned firms, and that in order to insure the safety of the country it was necessary to bring about American control of this basic industry.

It was with this thought in mind, the answer declares, that the Chemical Foundation—a corporation not for private profit—was formed. It has expended thousands more than it has taken in to accomplish the "public and patriotic purposes" of its founders, the answer asserts.

Denying that the Foundation is in any sense a monopoly, the answer alleges that under the terms of its corporation it is required to, and does, license all American citizens who are qualified to use the various patents it holds.

FERTILIZER FOR FRANCE.

Government Sanctions Importation of 500,000 Tons a Year From Germany

PARIS, Oct. 27.—The French Government has just sanctioned the importation of 500,000 tons of synthetic azote annually from Germany in order to intensify fertilization and bring up the production of cereals, which for years has been 25 per cent. per acre less than that of Germany.

A plan is on foot for the establishment of a factory in France for the manufacture of the product and other synthetic chemical commodities.

Starts Pipe Line to Fort Steele.

The discovery of oil on new territory in the Lost Soldier-Wertz field in Wyoming by the Producers and Refiners Corporation has resulted in the starting of a pipe line from the field to Fort Steele on the line of the Union Pacific. It is expected that a refinery will be erected at that point if production warrants.

American Zinc Reports Profit.

The American Zinc, Lead and Smelting Company for the quarter ended Sept. 30, 1922, reports net profits of $126,191 before depreciation, against a deficit of $22,418 in the same period last year. For the first nine months of the year net profits totaled $286,959, against a deficit of $148,331 in 1921.

Kansas & Gulf Co. Profits Report.

The Kansas and Gulf Company for the six months ended June 30, 1922, reports gross sales of $993,788, and net income after payment of all expenses of $544,506. After allowing for usual deductions, the net profits for the period were $331,859.

THE BUSINESS WORLD

COMMERCIAL PAPER.

Yesterday .....4½@4¾% for the best names.
Thursday .....4¾@4¾% for the best names.
The quotations are for six months' paper.

Prices of Linings Raised.

Manufacturers of linings to be used in the clothing trade have made advances on goods for Spring amounting to about 10 per cent. It was said yesterday that further increases might be expected. Satins de chine are being used extensively, it is said, for Spring clothing, and this fabric has been advanced to $2.15 per yard. Those of marvellieux are also in steady call, and a similar rise has taken place in this fabric. Serges and plain satins are being bought, but not in the same volume as the two already mentioned.

Weather Not the Big Factor.

Changes in temperature are quickly reflected in retail coal offices, Seward's Journal will say today, and to that extent the anthracite trade is a weather proposition. In a broader sense, however, the market for domestic sizes is not dominated by the ups and downs of the thermometer. The shortage resulting from the strike is still there and, regardless of varying climatic conditions, it will take many months to get stocks in yards and cellars back to normal. For the time being, attention is centred on the task of preventing any one from being entirely without coal. Rising and falling prices are the order of the day in the bituminous field.

Gray Goods Have Fair Day.

Gray goods had a fairly active sale in this market yesterday, in most instances for deliveries running past the turn of the year. In the printcloths, for instance, 38½-inch 64-60s sold for January-February shipment at 9¾ cents, and 60-48s in the same width sold for December-January shipment at 8¾ cents. Near-by deliveries of 39-inch 68-72s were disposed of at 11 cents. In the sheetings there were sales of November-January five-yard goods at 9¼ cents and of 4.50s for the same delivery at 8½ cents. Sales of fine yarn cloths included 40-inch 88-92s, 8.50-yard combed lawns at 15¼ cents. In the sateens 17½ cents was generally asked for 36-inch 4.25s.

Good Call for Caps Expected.

Cap manufacturers have had a satisfactory Fall season, and reorders are now being received. The one-piece cap has been the leading seller in the Eastern sections, according to representative manufacturers, but the type composed of separate sections has sold well in the West and South. Tans and mixtures have been the leading shades desired. Salesmen have just gone on the road with the Spring lines and, in view of the vogue for caps last Spring, excellent sales are anticipated. One of the features of the lines of several manufacturers for the coming season is the camel's-hair cap, which is looked upon to sell well to the higher class trade.

Offers New Sports Trophies.

One of the well-known local distributors of jewelry and silverware here is now offering novel sports trophies in the form of full-sized replicas of footballs and basketballs in plated silver. They are reproduced in such careful detail that even the lacings and stitchings are "lifelike." They are very highly polished, mounted on richly finished four-inch ebony bases and retail at $50 each. They offer plenty of space on which to engrave the names of players, scores, dates and other data, and are offered as permanent trophies for school and college contests. In many instances the ball actually used is the only available trophy in such games, and those mentioned are designed to take its place.

Women's Colored Handkerchiefs.

Color continues to be very prominent in women's handkerchiefs, which are selling at the moment. Either in scattered designs on the white of the article or in solid shades, this trend is very evident and promises to be the feature of the holiday trade in these goods. Novelties of all types are being introduced in the designs, the colorings or the finishing. One of the latest is a small chiffon kerchief, which is printed in solid colors in a wide variety of designs and borders, including Paisley, Greek, Persian and floral effects. One importer has gone a step further and has brought over what he describes as a "Deauville" wristlet. This is a beaded velvet band which has a loop in the centre through which the chiffon handkerchief may be inserted and carried. This novelty is said to be selling very well.

Will Discuss New Stamping Act.

The presentation of the preliminary draft of the proposed new National Stamping act covering precious metals will mark the second informal trade dinner for 1922 that will be given at the Waldorf-Astoria on the evening of Nov. 22 by the National Jewelers' Board of Trade. The Jewelers' Vigilance Committee has been working on the proposed measure for some time, and after reading of the draft the meeting will be thrown open to discussions concerning it. The subject is regarded as of vital importance to the entire jewelry industry, and it is planned to have present at the dinner not only members of firms but superintendents, department heads, salesmen, buyers, &c. Delegations from manufacturing centres in New England and other parts of the country are expected to be present, as well as representatives of various retail and wholesale organizations.

They Responded Very Quickly.

Fifty letters recently sent to important customers of a local novelty concern, advising immediate buying of merchandise for the holiday season, have to date resulted in the receipt of forty-two replies containing orders running into thousands of dollars. The man who wrote the letter takes no glory for the results obtained, it being, he said yesterday, nothing more than a plain, straight-from-the-shoulder statement of facts as they affect the market, prices, deliveries, &c. The real significance of the prompt replies, he further asserted, lies in the fact that the receivers of the letter have come to realize that advice of this kind is no longer a false cry of "Wolf!" With this fact impressed upon them, they are acting accordingly, whereas a month or two ago they would have dropped the warning in the waste basket.

Outlook for Holiday Trade.

In many quarters the belief is held that the retail holiday business this year will be good. It is not expected that the free spending of certain other seasons will return, but it is considered almost certain that a better business than was the case last year will be had. Retail sales have already shown a tendency to broaden out, and this is looked upon to become very much more evident as the holidays approach. Gifts of a useful kind bulked large in the holiday purchasing last year, but some look for an easing up of the trend in this direction during the coming season. Luxuries and other merchandise, that come under the gift heading but cannot be called strictly "useful," are believed to have more of a show. Wholesalers and jobbers' orders for this class of goods recently have shown a notable increase.

Early Orders for Clothing.

Despite the fact that retailers are being cautioned by leaders in their ranks to buy only sparingly of men's clothing for Spring, manufacturers say a satisfactory volume of early business has been placed. In some cases, makers here say they have received larger orders than they expected. The stumbling block which road salesmen have had to face in getting the Spring business is the desire of most retailers to see how their Fall business was going to turn out before making any commitments for the coming season. Their confidence has, in a certain measure, been bolstered up by the good business which has accompanied the cold weather of the recent past. The price question has not turned out as much of an obstacle in getting early business as was anticipated. Despite the price advances in piece goods, the lines show only a small increase, generally speaking, over last Spring. But, for later orders, retailers have been cautioned that higher prices will prevail, this argument being used to stimulate their early buying.

DRY GOODS OUTLOOK GOOD.

Merchants Buy With New Assurance for Future Deliveries.

Special to The New York Times.

CHICAGO, Oct. 27.—Marshall Field & Co. in their weekly review of the wholesale dry goods trade, say:

"Current wholesale distribution of dry goods was larger than during the corresponding week of last year.

"Orders from our road salesmen also showed an increase and there were many more customers in the market than a year ago.

"Merchants' confidence in the firm market for raw materials is reflected in the greater assurance with which they are buying for future delivery.

"Collections were not as good as for the corresponding week of 1921."

North American Co. Reports Gains.

The North American Company reports for the twelve months ended Sept. 30, a balance of $9,724,378, compared with $6,110,504 for the same period of 1921. After deducting the requirement for a dividend on the outstanding preferred stock, the surplus for the period equivalent to $32.67 a share on the 378,908 shares of common stock outstanding. The figures for 1922 include the income of the Cleveland Illuminating Company from April 1, 1922.

Lima Locomotive Co. at Capacity.

The Lima Locomotive Company has received a contract from the Illinois Central Railroad for the delivery of eighty-five Mikado-type locomotives, and one from the Maine Central for eight engines of the same type, according to information received in Wall Street yesterday. The company is reported to have orders valued at $15,000,000. The best raw sugar failed to rise for the first time in several weeks, but fine granulated sugar continued its upward trend.

Save for an advance in hay and no change in barley or straw, all of the grains prices were lower this week. Leather continued quotably unchanged, but in the hides there were further advances in No. 1 native packers' hides, steers and cows, and in buff stock. Wool showed 21 advances on as many varieties. Tallow advanced.

The combined lists for drugs, chemicals, dyestuffs and oils again were more or less bare of features, but 15 of the quotations were upward. The naval stores showed declines in resin and turpentine after several weeks of unbroken advances. The metals list was weaker than for some time, with the only advances among the quotations. Nearly all the listed grades of pig iron were cheaper, and declines also were seen in iron bars, tank plates, and furnace and foundry coke. Platinum was lower. For the first time in quite a while, there was no change seen in the raw silks listed. Plantation rubber declined.

THE WEEK'S PRICE TREND.

A Number of Foodstuffs Still Continue to Show Advances.

Dun's current list of minimum wholesale prices, when compared with last week's, shows a slight increase in the excess of advances over declines. It is due, however, to the number of gains recorded in wool, in which nearly a third of the week's revisions are seen. Without them there would have been nearly an equal division between the "ups" and the "downs." This week, in a total of 98 changes, 65 advances are seen, compared with 58 advances in 88 revisions last week. The increases in foodstuffs outnumbered the declines by an even two to one.

The following table gives the minimum wholesale prices quoted on selected standard commodities. They are corrected to yesterday, and with them are given comparative prices for last week and the corresponding week a year ago:

	This Week.	Last Week.	Year Ago.
Apples, com., bbl.	$2.50	$2.50	5.00
Beans, mar., c., 100 lbs.	...	...	5.75
Butter, cream, ex., lb.	.47½	.46	.48
State D., com. to fair, lb.	.33	.32	.33
Cabbage, per ton	1.50	1.25	1.75
Cheese, w. m., fresh spec., lb.	.26	.25½	.22½
Codfish, Gd.Hks., 100 lbs.	6.50	6.50	6.00
Coffee, Santos No. 4, lb.	.18	.19	.11½
Eggs, nearby, fancy, doz.	.55	.54	.45
Onions, bag	1.50	1.75	2.00
Peas, South., choice, 100 lbs.	6.50	6.50	5.00
Potatoes, bbls.	2.00	2.40	4.00
Rice, fancy head, lb.	.07	.07½	.06½
Tea, Formosa, fair, lb.	.19	.19	.15
Tea, Japan, best, lb.	.50	.50	.50
Bacon, N. Y., 14lbs down, lb.	.19½	.19½	.14½
Beef, live, Chic., 100 lbs.	10.00	10.00	7.35
Hams, N.Y., big, in tcs., lb.	.17½	.17½	.18½
Hogs, live, Chic., 100 lbs.	9.00	9.25	7.80
Sheep, live, Chic., 100 lbs.	7.50	7.25	6.50
Butter, salting, lb.	.32	.33	.63
Hay, No. 1, 100 lbs.	1.30	1.30	1.40
Rye, No. 2, bu.	.94½	.94½	.98
Aluminum, pig, lb.	.17	.17½	.17
Copper, electro., lb.	.13½	.13½	.13½
Spelter, lb.	7.25	7.25	6.90
Brown sheeting, yd.	.14½	.14	.15½
Cloths, sr., 64x60, yd.	.09½	.09½	.09½
Hides, pack., No. 1, lb.	.25	.25½	.15½
Hides, steer, nat., lb.	.21	.21	.14
Leather, un. backs, lb.	.50	.50	.42
Rubber, up-riv., fine, lb.	.22	.22	.22½
Plan. 1st latex cr., lb.	.21½	.22½	.14½
Silk, China, st., fil, 1st, lb.	9.00	9.00	7.50
Silk, Japan, fil. No. 1, Sinshiu, lb.	8.25	8.25	6.50
Wool, dom., sv., 58 qua. lb.	.74	.721	.622

† Nominal.

In the local market for provisions there was a rise of 20 cents a barrel in Winter straight flour. There were no other advances, and the only other changes were declines in Middle Western lard and bacon. At Chicago the feature was a sharp rise in mess pork. Live hogs, on the contrary, were lower there, but all of the other items in the list were unchanged.

The dairy list continued to show a solid front of advances, headed by a rise of 8 cents a dozen in fancy nearby eggs. This brought them up to 62 cents a dozen, but they are still 3 cents under the corresponding 1921 price. First fresh-gathered eggs advanced 6 cents during the week, but they are even lower, compared with last year, than the nearby fresh ones. Cheese is higher than it was last year, the best grade again having advanced slightly, while butter is about on a level with the 1921 figures. In butter, advances of a cent to 1½ cents a pound were seen.

In the fruit list, the dried fruits showed change either way, but the vegetables list was quite unsettled. Choice kidney beans continued to rise, but rice was lower. Onions dropped 25 cents a bag during the week, but potatoes rose 50 cents a barrel and cabbage 25 cents.

In the beverage list the only revision was a rise in No. 7 Rio coffee. The spices contained a decline in cloves and advances in nutmegs and ginger. The best raw sugar failed to rise for the first time in several weeks, but fine granulated sugar continued its upward trend.

Save for an advance in hay and no change in barley or straw, all of the grains prices were lower this week. Leather continued quotably unchanged, but in the hides there were further advances in No. 1 native packers' hides, steers and cows, and in buff stock. Wool showed 21 advances on as many varieties. Tallow advanced.

The combined lists for drugs, chemicals, dyestuffs and oils again were more or less bare of features, but 15 of the quotations were upward. The naval stores showed declines in resin and turpentine after several weeks of unbroken advances. The metals list was weaker than for some time, with the only advances among the quotations. Nearly all the listed grades of pig iron were cheaper, and declines also were seen in iron bars, tank plates, and furnace and foundry coke. Platinum was lower. For the first time in quite a while, there was no change seen in the raw silks listed. Plantation rubber declined.

The week in the textiles was marked by a further upturn in prices for cotton goods. Some woolens were also advanced, and Spring lines of silks opened. Burlaps dropped again.

Blair & Co. Agents for Colombia.

Blair & Co., Inc., yesterday signed a contract to act as fiscal agents in the United States for Colombia, according to an announcement made last night by Señor Enrique Olaya Herrera, Colombian Minister to the United States. In this connection a loan of $5,000,000 at 6½ per cent. will be made to Colombia by a syndicate of bankers headed by Blair & Co. The loan is amortizable five years from Oct. 1, 1922, the final payment to be made before Sept. 1, 1927.

BUSINESS RECORDS.

Failures of the Week.

BRADSTREET'S reports 372 failures for the week in the United States as compared with 268 for the previous week and 319, 104, 129 for the corresponding weeks 1921 to 1918. The New England States had 34; Middle, 96; Western, 78; Northwestern, 40; Southern, 71; Far Western, 53. Canada had 58, against 52 for the preceding week. In the United States about 74.4 per cent. of the concerns failing had $5,000 capital or less and 16.7 per cent. had from $5,000 to $50,000 capital.

In Town.

CHRISTOPHER HANNEVIG — Judge Learned Hand yesterday vacated a previous order granting Christopher Hannevig, formerly dealer in foreign exchange at 120 Broadway, and who was also interested in corporations engaged in shipbuilding, with offices at 25 Broadway, an extension of time to file a petition for a discharge from bankruptcy and dismissed his petition for a discharge. Under this ruling, unless it be reversed by the higher courts, Hannevig will be unable to obtain a discharge from bankruptcy. Bankruptcy proceedings were brought against Christopher Hannevig on Feb. 11, 1921, and against Christopher Hannevig, Inc., on Feb. 23, 1921.

MANNIE COHEN—A petition in bankruptcy was filed yesterday against Mannie Cohen, doing business at 50 Wooster Street, under the firm name of M. Cohen Company, listing as creditors: Dorothy Remsen, $480; Betty Siegel, $200.

FORNACI HAT BLOCK AND DIE CO., INC.—A petition in bankruptcy was filed yesterday against Fornaci Hat Block and Die Co., Inc., of 96 Prince Street by these creditors: Aetna Smelting and Refining Works, $375; Samuel Gilck, $153; A. Theodore Burcuzzo, $400.

H. A. KNITTING MILLS—A petition in bankruptcy was filed yesterday against Harry Alperowitz, doing business as H. A. Knitting Mills, by these creditors: Pauline Borak, $100; J. Saperstone, $400.

SCHIFF & KORNBLUTH—A petition in bankruptcy was filed yesterday against Gertrude Schiff and Harry Kornbluth, composing the firm of Schiff & Kornbluth, dress manufacturers at 106 West Twenty-fifth Street, by these creditors: Fanny Levinson, $913; Leroy C. Gurten, $309; Ida H. Cohen, $1,020. Judge Learned Hand appointed Bertha Bernbaugh receiver under $10,000 bond. It is stated the liabilities are about $30,000 and assets about $20,000.

SIMON EHRENBERG—A petition in bankruptcy was filed yesterday against Simon Ehrenberg, retail clothier at 125 Stanton Street, by these creditors: Herman Weisberg, $320; Leo Armstrong, $116; B. Brownstein, $304. It is stated the liabilities are about $15,000 and assets about $7,000.

BERNSTEIN BROS.—A petition in bankruptcy was filed yesterday against Abram and Samuel Bernstein, composing the firm of Bernstein Bros., dealers in furniture at 16 East Fortieth Street, by these creditors: Howard Craft, $266; Richard Ward, $150. Judge Learned Hand appointed Montgomery B. Angell receiver under $10,000 bond. It is stated the liabilities are about $85,000 and assets about $35,000.

THE ASCH MACAROON CO., INC.—A petition in bankruptcy was filed yesterday by any officer or department of plaintiff (the Government) to interfere with or prevent the carrying out of the plan and purpose detailed in such report."

Subsequently, it is alleged, the Foundation—still without governmental objection or interference—licensed numerous "innocent" firms to use the German patents, which now would be seriously injured by a revocation of their licenses.

The answer then goes at length into investigations made by Mr. Palmer as Alien Property Custodian, which convinced him that the chemical industry, proper functioning of which was necessary to win the World War, was largely in the hands of six German-owned firms, and that in order to insure the safety of the country it was necessary to bring about American control of this basic industry.

It was with this thought in mind, the answer declares, that the Chemical Foundation—a corporation not for private profit—was formed. It has expended thousands more than it has taken in to accomplish the "public and patriotic purposes" of its founders, the answer asserts.

Denying that the Foundation is in any sense a monopoly, the answer alleges that under the terms of its corporation it is required to, and does, license all American citizens who are qualified to use the various patents it holds.

FERTILIZER FOR FRANCE.

Government Sanctions Importation of 500,000 Tons a Year From Germany

PARIS, Oct. 27.—The French Government has just sanctioned the importation of 500,000 tons of synthetic azote annually from Germany in order to intensify fertilization and bring up the production of cereals, which for years has been 25 per cent. per acre less than that of Germany.

A plan is on foot for the establishment of a factory in France for the manufacture of the product and other synthetic chemical commodities.

Starts Pipe Line to Fort Steele.

The discovery of oil on new territory in the Lost Soldier-Wertz field in Wyoming by the Producers and Refiners Corporation has resulted in the starting of a pipe line from the field to Fort Steele on the line of the Union Pacific. It is expected that a refinery will be erected at that point if production warrants.

American Zinc Reports Profit.

The American Zinc, Lead and Smelting Company for the quarter ended Sept. 30, 1922, reports net profits of $126,191 before depreciation, against a deficit of $22,418 in the same period last year. For the first nine months of the year net profits totaled $286,959, against a deficit of $148,331 in 1921.

Kansas & Gulf Co. Profits Report.

The Kansas and Gulf Company for the six months ended June 30, 1922, reports gross sales of $993,788, and net income after payment of all expenses of $544,506. After allowing for usual deductions, the net profits for the period were $331,859.

BUSINESS RECORDS.

Failures of the Week.

BRADSTREET'S reports 372 failures for the week in the United States as compared with 268 for the previous week and 319, 104, 129 for the corresponding weeks 1921 to 1918. The New England States had 34; Middle, 96; Western, 78; Northwestern, 40; Southern, 71; Far Western, 53. Canada had 58, against 52 for the preceding week. In the United States about 74.4 per cent. of the concerns failing had $5,000 capital or less and 16.7 per cent. had from $5,000 to $50,000 capital.

In Town.

CHRISTOPHER HANNEVIG — Judge Learned Hand yesterday vacated a previous order granting Christopher Hannevig, formerly dealer in foreign exchange at 120 Broadway, and who was also interested in corporations engaged in shipbuilding, with offices at 25 Broadway, an extension of time to file a petition for a discharge from bankruptcy and dismissed his petition for a discharge. Under this ruling, unless it be reversed by the higher courts, Hannevig will be unable to obtain a discharge from bankruptcy. Bankruptcy proceedings were brought against Christopher Hannevig on Feb. 11, 1921, and against Christopher Hannevig, Inc., on Feb. 23, 1921.

MANNIE COHEN—A petition in bankruptcy was filed yesterday against Mannie Cohen, doing business at 50 Wooster Street, under the firm name of M. Cohen Company, listing as creditors: Dorothy Remsen, $480; Betty Siegel, $200.

FORNACI HAT BLOCK AND DIE CO., INC.—A petition in bankruptcy was filed yesterday against Fornaci Hat Block and Die Co., Inc., of 96 Prince Street by these creditors: Aetna Smelting and Refining Works, $375; Samuel Gilck, $153; A. Theodore Burcuzzo, $400.

H. A. KNITTING MILLS—A petition in bankruptcy was filed yesterday against Harry Alperowitz, doing business as H. A. Knitting Mills, by these creditors: G. Pletkin, $400; Pauline Borak, $100; J. Saperstone, $400.

SCHIFF & KORNBLUTH—A petition in bankruptcy was filed yesterday against Gertrude Schiff and Harry Kornbluth, composing the firm of Schiff & Kornbluth, dress manufacturers at 106 West Twenty-fifth Street, by these creditors: Fanny Levinson, $913; Leroy C. Gurten, $309; Ida H. Cohen, $1,020. Judge Learned Hand appointed Bertha Bernbaugh receiver under $10,000 bond. It is stated the liabilities are about $30,000 and assets about $20,000.

SIMON EHRENBERG—A petition in bankruptcy was filed yesterday against Simon Ehrenberg, retail clothier at 125 Stanton Street, by these creditors: Herman Weisberg, $320; Leo Armstrong, $116; B. Brownstein, $304. It is stated the liabilities are about $15,000 and assets about $7,000.

BERNSTEIN BROS.—A petition in bankruptcy was filed yesterday against Abram and Samuel Bernstein, composing the firm of Bernstein Bros., dealers in furniture at 16 East Fortieth Street, by these creditors: Howard Craft, $266; Richard Ward, $150. Judge Learned Hand appointed Montgomery B. Angell receiver under $10,000 bond. It is stated the liabilities are about $85,000 and assets about $35,000.

THE ASCH MACAROON CO., INC.—A petition in bankruptcy was filed yesterday against the Asch Macaroon Co., Inc., bakery, at 8 Livingston Street, by these creditors: Manhattan Egg Co., Inc., $681; T. M. Duche & Sons, $1,898; Innis Speiden & Co., Inc., $668.

HATZ THEIN — A petition in bankruptcy was filed yesterday against Kate Epstein, also known as Kate Rosenbaum, dealer in hosiery and underwear at 29 Clinton Street, by Sylvia Stimmel on a claim of $600. Judge Learned Hand appointed Mary G. Potter receiver, under $1,000 bond. It is stated the liabilities are about $4,000 and assets about $1,500.

DUNMORE RESTAURANT—A petition in bankruptcy was filed yesterday against Charles A. Dunn, doing business as Dunmore Restaurant at 557 Sixth Avenue, by these creditors: Amy Burger, $407; Josephine Johnson, $284. Judge Learned Hand appointed Elizabeth Read receiver, under $1,000 bond. It is stated the liabilities are about $6,000 and assets about $2,500.

THE JOHNSON-TATE CO., INC., dealers in typewriters, stationery and office supplies at 19 Park Place, filed a petition in bankruptcy yesterday, listing liabilities of $7,139 and assets of $3,268, main item of which is accounts, $2,900. Principal creditor listed is D. Chester Johnson for $5,177.

MAX ENZER, formerly conducting a restaurant at 967 East 163d Street, filed a petition in bankruptcy yesterday, listing liabilities of $5,184 and assets of $1,700, main item of which is fixtures, $1,500.

MARTIN NADLER, doing business as the Martin Bedding Co., at 1 East 130th Street, filed a petition in bankruptcy yesterday, listing liabilities of $1,842 and assets of $900, consisting of stock.

JACOB KAMINSKY of 649 Westchester Avenue, filed a petition in bankruptcy yesterday, listing liabilities of $1,836 and no assets.

MINNIE MERSCHKOWITZ of 84 Suffolk Street filed a petition in bankruptcy yesterday, listing liabilities of $3,219 and no assets.

BLKY CONSTRUCTION CORP.—A petition in bankruptcy has been filed against the Elky Construction Corp., 50 Court Street, Brooklyn, by Murray Dunkin for $600.

DAVIS-KASS CONSTRUCTION CORP.—A petition in bankruptcy has been filed against the Davis-Kass Corp., 60 Court St., Brooklyn, by Murray Dunkin for $525.

H. ROLNICK BROS.—A petition in bankruptcy has been filed against Joseph R. Rolnik and Michael R. Rolnick, individually and as co-partners, trading as R. Rolnick Bros., Pennsylvania Terminal Building, Manhattan, by Kittredge Water for $1,466; Lillian Fine Wee and Levinne Markham $180.

BICYCLE SHOP—A petition in bankruptcy has been filed against Estelle Jewik and Esther Wenzler, partners, trading as the Estelle Shop, 2,122 New Lincoln Avenue, Brooklyn, by William B. Koon for $50. Sterling Silver Co. $170 and Irving Kaufman $144.

ARTISTIC REED FURNITURE CO. INC.—A petition in bankruptcy has been filed against the Artistic Reed Furniture Co., Inc., 1449 Broadway, Brooklyn, by Jacob Kohn and Jacob Wolff, Allen Bielski $870 and Albert Werner $50.

GEORGE DAWKINS, 871 Fourteenth Avenue, Long Island City, has filed a petition in bankruptcy, with liabilities of $40,433 and assets of $1,110.

HARRY E. HUEG, 155 Ninety-sixth Street, Woodhaven, L. I., has filed a petition in bankruptcy, with liabilities of $706 and no assets.

GUSTAV A. HUEG, 155 Ninety-sixth Street, Woodhaven, L. I., has filed a petition in bankruptcy, with liabilities of $500 and no assets.

SIMON EHRENBERG, retail clothing, at 125 Stanton Street, assigned yesterday to Joseph Wieder of 752 Broadway.

HARRY NADLER—Judge Learned Hand yesterday appointed Robert Patterson receiver for Harry Nadler, manufacturer of bags and dresses at 7 West Eighteenth Street, under $5,000 bond. It is stated the liabilities are about $50,000 and assets about $10,000.

EUGENE V. THIERY—Judge Learned Hand yesterday appointed Ralph C. Taylor receiver for Eugene V. Thiery, picture frames, at 44 East Eighth Street, under $3,000 bond. It is stated the liabilities are about $13,000 and assets about $4,000.

GOLDOVER SHOE CO., INC., jobbers, at 100 Reade Street, filed schedules in bankruptcy yesterday, listing liabilities of $42,540, exclusive of secured claims of unstated amount, and assets of $15,351, main items of which are accounts, $12,331 and stock, $3,000, in addition to unliquidated claims against common carriers of unstated value. Principal creditors listed are Leonard Stevens Dearce Co., $3,579; Marston & Bruce Company, $6,100; Marston & Taylor, $3,901; Wingate Shoe Corp., $4,733.

LOUIS HOTEZ, doing business as L. Hotes & Co., jobber in cottons and woolens at 64 Union Square, and formerly in groceries at 81 East 110th Street, filed schedules in bankruptcy yesterday, listing liabilities of $28,760 and assets of $4,514, main items of which are accounts, $3,100 and fixtures, $2,100. Principal creditors listed are American Woolen Company, $4,000; Herring Bros., $1,200; F. Victor, $; Achelis, $1,000; H. & W. Lewis, $1,200; Deering, Milliken & Co., $1,000; U. S. Worsted Company, $1,000.

MEYER J. FURMAN, dresses, at 39 Union Square, filed schedules in bankruptcy yesterday, listing liabilities of $2,638 and assets of $2,750, main item of which is stock, $2,000. Principal creditors listed are William Peilbert, Inc., $1,975; Beauty Costume Company, $100.

LEIBOWITZ & WEITMAN, dealer in men's and women's furnishings at 147 First Avenue, filed schedules in bankruptcy yesterday, listing liabilities of $2,507 and assets of $1,000.

Out of Town.

Special to The New York Times.

ROCHESTER, Oct. 27.—Harold R. Langworthy, real estate broker of Batavia, filed a petition in bankruptcy today, with liabilities of $85,048 and assets of $16,028.

JUDGMENTS.

Filed yesterday, Oct. 26, the first name being that of the debtor:

In New York County.

Asciutto, Vincent M. and Joe—G. Kohnfeldar $1,050.80
Austin, Nichols & Co., Inc.—I. Von Frankenberg 888.41
A. C. Anderson Trading Co., Ltd.—Pitman et al 1,965.36
Atkins, Curtis—G. Garrett 2,100.00
Belden, Augustus C., and John MacKee—S. McCormick and L. J. Stahl, Inc. 8567.74
Buttel, Louis H.—100 Hancock St. Corp. 250.12
Bergman, Sigmund—Hill Sanatorium 448.75
Bluefield, Inc.—E. R. Fox 153.40
Brondy, Abe—Rohde 1,100.00
Berlow, Elias—Popsilian Bros., Inc. $6,060.86
Black & White Cab Co., Inc.—H. Widlitz $3,635.10
Bjerkness, Christian—R. Johnson 3517.54
Carl H. Schultz, Inc.—A. Kelley $4,190.97
Comatos, Geo. C. (Crystal Confectionery)—Balfour Bros., Inc. $114.00
Constantin, Geo.—Rump Bros., Inc. $1,416.31
Clark, James L., and Welfare Publicity Service, Inc.—P. D. Herwit et al. $120.31
Campbell, David H.—L. A. Finck $624.22
Cohen, Joseph G., and Bernard J. McGlynn—G. Keep et al. $5,636.40
Double Century Needle Mfg. Corp.—Marks Bros. $095.56
Dickerson, Arthur D.—F. Wirth $42.00
Dupay, Andrew M.—F. J. Cabina $1,847.09
Eisner, Philip—L. Barsky $196.40
Empire Food Products Co., Inc.—N. Y. Telephone Co. $1,439.30
Fiestal, Harris—S. Siegler $1,422.05
Fuchs, Edward, and George Blumenstock (Grey Lock Hall)—J. F. Schusterman $406.04
Frederick Snare Corp.—Globe Indemnity Co. $114.97
Freehold Construction Co.—H. D. Hutchins et al $9,411.31
Fitzgerald, Edwina—A. Willar $1,000.00
Harlem, Benjamin, and Joseph Muperstein—J. Uhidienza $1,100.00
Gold, Sid—Jacobs & Jernon, Inc. $192.31
Gordon, Philip—S. Brown $136.84
Glenn, Arthur, and Sellers Consolidated Collins & Co. $189.89
Guaranteed Service Corp.—F. Kiernan $146.00
Goldberg, Katz, Lee Realties and Max Greenberg—A. Fine $170.40
Griffith, Edward—O. A. Carroll $2,544.42
Goldberg, Katherine, and Leonia Mosaic Co., Inc.—A. Fine $170.85
Hunecker, Brik—W. F. Short $56.20
Henderson, Wm. H., Inc.—N. Levinson $128.32
Guardian Service Co., Inc.—Mail and Express Co., Inc. $148.45
Huther, Peter, and National Surety $200.00
Hammer, Annie (Miss. Harnedy)—L. Gruner et al. ..... $2,[illegible]
Hardgrove, Maxine—W. A. A. Fletcher ..... $[illegible]
Johnston, Reginald—M. Verle & Co. ..... $[illegible]
James, Robert C.—Park & Tilford $136.40
James, Robert C.—H. J. Rinehmann ..... $1,[illegible]
J. M. Cab Owner Co., Inc.—Edwin D. Hardesen and Jacob Moskit—M. R. Stokes ..... $[illegible]
Kings County Smelting and Refining Co., Inc.—H. Blume et al $100.06
Krueger, Denis—J. Bailey ..... $[illegible]
Kahn, Louis—Park Tilford ..... $[illegible]
Kapp, Kellner Co., Inc.—Richard Reflector Co., Inc. $121.75
Kreienbuhl, Charles—D. W. Childress et al. $104.20
Katzans, Janus—Greek and Arabian Coffee Co., Inc. $428.53
Klein, Albert, A. G. Greiner $5,123.29
Kershbaum, Samuel S.—C. A. Brannigan $8,532.62
Lace Curtain Laundry Co., Inc.—N. T. Edison ..... $[illegible]
Levine, Samuel—R. Grace & Co., Inc. $162.70
Lerner, Paul F.—I. N. Williams $146.70
Maloney, Michael, and Louis Suntland—People, &c. $500.00
Miller, Bernard L.—L. Greenberg $459.90
Merritt, Ferris P.—W. C. Etgen $398.30
McGovern, Wm. F.—E. H. Kessler et al. $148.57
McCreery, Wm. H. and Elizabeth—A. J. Meran $657.90
O'Brien, Frank—J. B. Hedges $108.80
Ortiz, Francisco—M. Lopez $5,237.52
O'Kun, Harry—H. & K. Credit Union $580.20
Porcelli, Giovanni—V. Porcelli $390.47
Pass, Henry—Freeland Press, Inc. $382.19
Pewelson, John R.—E. H. Pewelson ..... $[illegible]
Parke, Norman H.—Lord & Taylor $108.70
Ray, Edwin C.—M. L. Winne $9,780.94
Roth, Edward—Marx & Chase, Inc. $1,746.23
Romayna, George J.—N. Radue & Sons, Inc. $848.86
Rachman, Louis, and Abe J. Mendelsohn—W. Gittenham $158.53
Renaud, Smillie—Rogers &

STINNES TO SCRAP LUBERSAC COMPACT

His Credited Intention Called First Move to Force Cut in Reparation Coal Quota.

TRUCE OF GERMAN PARTIES

All Units So as to Present a Firm Front to the Reparation Commission.

By CYRIL BROWN.

Copyright, 1922, by The New York Times Company

By Wireless to THE NEW YORK TIMES.

BERLIN, Oct. 27.—Hugo Stinnes, THE NEW YORK TIMES correspondent learned reliably tonight, now considers the well-known Stinnes-Lubersac agreement for the reconstruction of devastated France as a mere scrap of paper, whose nullity and voidness will shortly be officially declared. It was frankly stated the negotiations looking to a modification of the agreement would most certainly come to nothing.

Only yesterday Stinnes, through the Telegraphen Union, controlled by his newspaper interests, stoutly denied that during his conference with the Chancellor he had told Dr. Wirth that, in present conditions and in view of the collapse of the mark, material reparations under his agreement with de Lubersac could not be carried out.

This torpedoing of the Stinnes-Lubersac agreement is a part of the advance strategy for the reparation battle of Berlin next week. With other and more circuitous endeavors, its first-line objective is to force reductions of Germany's reparation coal quota as fixed more than two years ago at the Spa conference, where Stinnes stubbornly opposed the tonnage figure finally agreed on. He has never forgotten this sore subject of reparation coal, and he and his fellow-industrialists have injected it into the present discussion, and it has infected even the democratic Wirth Government. Wholesale reduction of reparation coal tonnage as a postulate to any possible working scheme for stabilizing the mark is a secret slogan today.

Indicative of how Germany is preparing to give battle to the Reparation Commission on her own home grounds, the inner political crisis was formally postponed late tonight for "foreign political reasons." The winning argument was that a Cabinet crisis on the eve of the Reparation Commission's decision or during its stay here would be an unfavorable factor for Germany and a trump in the hands of the French members of the commission. On the strength of this argument, radicals and reactionaries, the Stinnes-Stresemann German People's Party and the Socialists decided to bury the hatchet till the Reparation Commission had gone home to Paris empty-handed.

Suburban Home Buyers.

The estate of Salsbury Field, containing fifty-seven acres of land, residence and garage, has been sold by George Howe, as broker. The property commands views of the entire Croton Lake district and adjoins the estates of Scott Hayes and George Naumberg in the Town of Cortlandt, Westchester. The purchaser is W. G. Brady, Jr., of the National City Bank.

Thomas S. Burke sold for Lillian C. Wakeman the six-family frame building at No. 34 Woodworth Avenue, Yonkers, to Otto Kott. Mr. Burke resold the building for Mr. Kott to Harry Rosenberg, who conducts a store at that address.

The Melrose Building at 359 to 365 Springfield Avenue, Summit, N. J., fronting 80 feet on Springfield Avenue and 95 feet on Beechwood Road, in the centre of the business section, was sold for George V. Muchmore to the Puerson Company of Westfield, N. J.

The building was erected about 12 years ago by Mr. Muchmore and is constructed of India limestone and tapestry brick. There are four stories and eight five-room apartments all under lease. The new owners have purchased the property for investment. The sale was negotiated by the Eugene Jobs-H. F. Beck Company and Arthur Pierson, Jr.

Clark, Christ & McKellar, Inc. sold for Floyd W. Morgan his house at 120 Brixton Road, Garden City, to Dr. Gustave A. Fensterer, who is making extensive alterations and will use the house as his office and residence; and for Floyd E. Woolsey 25 lots at Mineola to Mr. Metz for immediate improvement. Mr. Metz has already started the foundation and framework of two houses.

The Joda Realty Company, Inc. (Joseph R. Schelnberg and David Zimmerman) have taken title from Robert Smith to the block front of 350 feet on Broadway and 250 feet on Mott Avenue, Far Rockaway, N. Y.

This property, formerly known as the Pettley Estate, consists of about twenty-six lots.

The Shirley Hotel, now on the property, and which has been a landmark for this section, is now being demolished to make way for the new development of two-family houses and an apartment house which the owners are beginning to erect on this site. These houses are expected to be completed for the Spring, 1923.

Estate Sells 125th Street Site.

Frederick Brown bought from the Bowes Estate, 525 West 125th Street, a four-story building on lot 25 by 100. A. S. Du Cret & Co. were the brokers.

LATEST DEALINGS IN REALTY FIELD

Broadway Savings Institution Sells Five Old Dwellings on West Forty-Fifth Street.

WERE HELD AT $435,000

Fairview Apartments on Broadway, Valued at $350,000, Figure in Resale.

The largest deal of the year on Forty-fifth Street between Fifth and Sixth Avenues, where there have been several speculative transactions, was closed yesterday when the Broadway Savings Institution sold to the 159 West Twenty-fifth Street Corporation the properties located at numbers 71, 73, 75, 77 and 79.

It is reported that the buyers paid $435,000 for the property, which consists of three three-story and two four-story old fashioned private dwellings on a plot fronting 97.6 feet on the street and having a depth of 100 feet.

It is assessed for taxation purposes by the City of New York at $340,000, according to the 1922 figures.

The bank took the property over from the McElroy Estate about four years ago and has held it ever since that time. It is the only available 100-foot plot on the street and although it was reported that the buyers would improve the site at once with a tall commercial structure, no definite information could be obtained yesterday.

George E. Cohn negotiated the transaction for the Broadway Savings Institution.

Fairview Apartments Resold.

Meister Builders, Inc., have sold to the Chalmers Realty Company, of which J. Benaim is the President, two six-story elevator apartments at 3,117 to 3,131 Broadway, between 124th and 125th Streets, known as the Fairview Apartments, on a plot 100.11 by 140.11, accommodating sixty families and with a rental of approximately $56,000. These houses were held at $350,000 and were purchased a few days previous to the resale through A. Strauss, who also made the resale.

The Manport Realty Company, I. Portman, President, resold to Louis Winkel, for investment, the six-story elevator apartment house at 980 Prospect Avenue, northeast corner of 164th Street, on a plot 75 by 75. It contains suites of five and six rooms and was held at $180,000. Alfred Katz was the broker. The selling company bought the house last month from Frederick S. Schlesinger. Mr. Portman's company was also the seller of the two six-story new-law houses at 211 to 215 East Twenty-eighth Street, each on a plot 37.6 by 100. The property was held at $120,000 and was acquired by Mr. Portman a couple of weeks ago.

Louis Block & Co. sold for the Tilbury Realty Company the three six-story apartment houses known as the Riverview, the Summit and the Columbia, at 524 to 540 West 123d Street, on a plot 125 by 100, near Broadway.

The same brokers also sold for Joseph Shenk the six-story apartment house on a plot 50 by 100, at 534 West 145th Street, to Leopold Weiss, operator.

V. Green Construction Company, Vivian Green, President, purchased from the West Side Holding Company, Charles W. Wynne and Louis H. Low, 20-30 and 32 West Sixty-fifth Street, between Central Park West and Broadway, three apartment houses on a plot 66 by 100 feet, returning an annual rental of $15,000.

American Realty Company, Inc., J. E. Mautner, President, purchased 248 to 258 West 144th Street, between Seventh and Eighth Avenues, six four-story tenements on a plot 120 by 100.

Louis F. Sommer sold for A. L. Larken 79 West 102d Street, a five-story double flat, on lot 25 by 100 feet. The property was held at $30,000.

OLD VILLAGE SITE SOLD.

Waverley Place Corner Had Been Held for Fifty Years.

A fifty-year holding in Greenwich Village changed ownership yesterday when the southeast corner of Bank Street and Waverley Place was purchased by Harris and Maurice Mandelbaum and Fisher and Irving I. Levine. The property, known as 8 to 14 Bank Street and 49 Waverley Place, consists of five five-story flats, on a plot 60 by 65 feet.

It has been held by the Foster estate for fifty years and is now being sold by George Foster, a grandson of the builder. The property was valued at $75,000. E. Polak Company acted as broker.

Brooklyn Residence Sold.

John Hastie sold to Sarah Schweitzer, premises 32 East Twenty-third Street, a one-family stucco house, with double garage, on a plot 40 by 100. The property was held at $21,750. J. Lacov was the broker in the sale.

Newmann Leavy sold for the List Holding Company, Inc., a five-story 25-family apartment house, on a plot 50 by 100 feet, located at 467 and 469 Pacific Street, to I. M. Kalt for $90,000.

East Ninety-Sixth Street Deal.

George S. Runk sold to the Wagner Leasing Corporation and Edward Baer, 336 and 338 East Ninety-sixth Street, two six-story cold-water tenements having a total frontage of sixty feet. The property is assessed for $35,000 and is located eighty feet west of First Avenue.

PRIVATE DWELLING BUYERS.

Good Demand for Small Houses for Immediate Occupancy.

James H. Cruikshank Company sold 334 West Seventy-second Street, a four-story, 20-foot dwelling, to a client of Charles E. Clisby Company for occupancy. The property was held at $55,000.

Mary F. Watkins sold to Adelaide Prendergast the three-story dwelling at 15 Henderson Place, 18.9 by 46.

Schindler & Liebler have sold for Jacob Hecht the private dwelling, 1,446 Lexington Avenue, to a client who will alter for occupancy. This property has been in the hands of the seller since 1890.

Albert H. Stout sold the Wallace estate, 38 East Fifty-first Street, a five-story American basement dwelling on lot 22 by 100 to a client for occupancy.

Slawson & Hobbs sold for Dr. B. Valverde to a client of McLaughlin & Stern, attorneys, 149 West Seventy-ninth Street, a four-story dwelling on lot 18 by 102.2, held at $40,000.

Catherine F. Smith sold to Lucille Clawson the four-story dwelling at the southwest corner of West End Avenue and Eighty-ninth Street, 23 by 80.

Edna P. Henson sold to Mary L. Mullin the three-story dwelling at 511 West 144th Street, 16.9 by 99.11.

Matthew White sold to Charles H. Bailer the three-story dwelling at 27 West 131st Street, 16.6 by 99.11.

Harry P. and Josephine C. Somerville sold to Patrick J. Carr the three-story dwelling at 525 West 142d Street, 15 by 99.11.

Alma Tay sold to Carl Roggenkamp the four-story dwelling at 798 Second Avenue, near Forty-third Street, 20 by 81.

Scott Estate Sells Garage.

Spear & Co. and Henry Shapiro & Co. have sold for the Central Union Trust Company as trustees for the Scott estate, the six-story fireproof garage at 256 to 258 West Thirty-sixth Street. The purchaser was Joseph G. Abramson. This property is leased to the Times Square Auto Garage for a period of years on a net basis.

Music Lovers Acquire House.

James H. Cruikshank resold to the Music Lovers' Association of New York City 334 West Seventy-second Street, a four-story and basement private dwelling, on a lot 20 by 102, facing Riverside Drive. Charles K. Clisby & Co., Inc., were the brokers.

Mercer Street Loft Sold.

The Charles F. Noyes Company sold to Harry Aronson 129 Mercer Street, a six-story loft building, with electric elevator, steam heat and automatic sprinklers, on a plot 50 by 100, with possession Feb. 1, 1923. The building rents for $15,000 per annum.

THE BRONX MARKET.

Trading Indicates Demand for Apartment House Properties.

The six-story apartment house, on plot 54 by 109 feet, at 1,792 Washington Avenue, was sold by Ancowitz & Cohen, as brokers, for Greenstein & Myer to a client. The building accommodates thirty-eight families and yields an annual rental of $17,000. It was held at $96,000.

The same broker sold for the same company 834 East 160th Street, a five-story apartment on plot 45 by 145, renting for $14,000 a year and held at $75,000. The building houses twenty-five families and was bought by D. Dancis.

I. Roth sold through Ancowitz & Cohen two five-story apartments at 630 to 636 East 170th Street, on plot 94 by 110, renting for $21,500 and held at $120,000. This building, which accommodates forty families, was bought by Kempler & Kaplan.

The Harding Realty Corporation sold to Morris Levenson the six-story apartment property 1,358 and 1,360 Brook Avenue, on plot 50 by 100, and containing thirty families. Trube & Monroe were the brokers.

Hugo Wabst sold for Joseph Dertinger the two and one-half story stucco dwelling, on plot 50 by 97, east side of Byron Avenue, about 250 feet from 237th Street, to H. Abbenseth.

The one-story market, on plot 45 by 100, on the east side of Tinton Avenue, 100 feet north of 151st Street, was sold by Ancowitz & Cohen to L. Wigol. The building rents for $5,000 a year and was held at $35,000.

The same brokers sold for S. Held the one-story market at 1,270 Washington Avenue, built on a plot 53 by 100. The structure rents for $10,000 a year and was held at $55,000.

Operator Sells Taxpayer Site.

Frederick Brown sold the northwest corner of Lexington Avenue and Seventy-eighth Street, buildings fronting 102 feet on the avenue by 30 feet on the street.

The buyer is Samuel Behrman, who is going to improve it immediately with a two-story taxpayer. It was held at $128,000. M. I. Strunsky was the broker.

Operators Take 21-Year Lease.

Austin A. Decker in conjunction with William J. Roome & Co. leased for Vanderbilt Webb, to the Homber Realty Corporation (Foot & Martin, Inc.), the four-story and basement house, 126 East Sixtieth Street, on lot 20 by 100. The leasees intend altering the same into two stores and apartments to be ready Feb. 1, 1923.

Old Tenant in White Street Buyer.

Braikne Beverage & Co., Ltd., a tenant for thirty years in the building, is the purchaser of 20 White Street, sold by the Charles F. Noyes Company a few days ago. David Strachan, United States Manager for the purchaser, handled the negotiations for his company.

HOTEL HERMITAGE SOLD.

Times Square Property Bought by Plaintiffs in Foreclosure Action.

The Hotel Hermitage, a twelve-story structure at 522 and 524 Seventh Avenue, adjoining the southwest corner of Forty-second Street and Seventh Avenue, was sold at public auction yesterday by Joseph P. Day in foreclosure proceedings to satisfy a judgment of about $367,000 on a second mortgage.

There is a prior mortgage of $375,000 on the property, which was knocked down for a total bid of $600,000 to the trustees of the Charles A. Cowen estate, plaintiffs in action.

The structure stands on a plot 48.4 by 100. Frank C. Hurley bought the hotel five years ago and has been operating it since.

Mortgage Loans Placed.

Slawson & Hobbs have placed for the Guide Realty Company a first mortgage of $174,000 on the southeast corner of Broadway and 122d Street, a six-story apartment house on a plot 92 by 100.

Central Savings Bank has loaned $450,000 on the L. M. Blumstein Department Store Building at 229 to 241 West 124th Street, extending through to 230 to 244 West 125th Street. The loan is for five years and bears interest at the rate of 5½ per cent.

Operators Sell Loft.

The five-story loft building on 557 Water Street, near Clinton Street, was sold by J. Finkelstein & Son for I. Randolph and Everett Jacobs to a buyer who will use the building for his yarn waste business. The structure occupies a plot 25 by 75, and was held at $14,000.

Auction Results.

AT 14 VESEY ST.
By Samuel Marx.

68TH, 528 EAST, 4 s, 246 ft w of East End Av., 20x100 8, 3-story tenement; executor's sale of estate of Katie Gresch; Isidor Cohn, attorney; Elizabeth E. Michaelson, executrix; to Robert M. Gluck for $19,450.

WESTCHESTER—FOR SALE OR TO LET.

RIGHT IN THE CENTER

of a group of beautiful homes, we offer a pretty Colonial dwelling with 4 rooms and 2 baths, steam-vapor heat and some pretty "fixings" about the place. Price is $15,000, made very low to insure sale this week sure. Owner must move away. Phone for appointment at once.

Offices Closed Sundays

EDWARD M. WEST, Inc.
WHITE PLAINS.
Opp. Station. Phone 2767-2768

TO LET FOR BUSINESS.

Penn Terminal Building
370 SEVENTH AVE.
Adjoining Penn Station and Hotel
LARGE AND SMALL OFFICES.
Moderate Rental. No Manufacturing.
Apply Agent or your own Broker.

TO LET FOR BUSINESS.

NEW STORES
ELEGANT RESIDENTIAL SECTION.
Unusual Opportunity for Business
SINGLE & DOUBLE STORES
ESPECIALLY SUITABLE FOR
FAMILE SHOE STORE;
JEWELRY AND NOVELTIES;
LADIES' WEARING APPAREL;
Music, Phonographs, Records, Etc.
DRY GOODS AND NOTIONS;
BARBER SHOP;
GROCERIES, DELICATESSEN, DAIRY, BAKERY AND LUNCH ROOM;
Drugs, Confectionery, Gifts, Etc.
and Any Other Good Business.
Rents Decidedly Reasonable
VOLK & MAAS Agent on Premises
130 to 150 Dyckman St.
Right off Subway Station where Thousands of Excursionists take Ferry.

JUST IN MARKET
Cor. B'way & 64th St.
SMALL OR LARGE STORES
LONG LEASES
HUBERTH & HUBERTH
2 Columbus Circle. 8744 Circle

CLUNY PROFESSIONAL BUILDING
133 West 72d St.
OFFICES FOR
PHYSICIANS & DENTISTS
SEE SUPERINTENDENT.

APARTMENTS FOR SALE OR TO LET.
Unfurnished—West Side.

151 West 86th St.
7 Large Rooms and 3 Baths
IMMEDIATE POSSESSION
Apply on Premises or to
A. L. MORDECAI & SON,
30 East 42nd St.

115 W. 71st St.
NEW FIREPROOF BUILDING
7 ROOMS, 3 BATHS
4 ROOMS, 1 BATH
Very Attractive—Rent Reasonable.

46 W. 83rd St.
MODERN FIREPROOF BUILDING
3 AND 5 ROOMS
RENT REASONABLE
HENNESSY REALTY CO.
170 Broadway. Phone Columbus 4152

Strathmore
404 Riverside Drive
at 113th St.
Attractively situated behind grass and trees in the most beautiful part of the drive, this house has unusual view and light. Perfect floor plan, with rooms of unusual size and finish. Plenty of large closets. Apartments 10 rooms and 3 baths. $5500-$6500.
Owner Management

Spencer Arms
140 W. 69th St. S. E. Corner Broadway
Large Sunny Rooms
Double Room & Bath, $1000
2 Room Suites, $1200-$1800
3 Room Suites 1 and 2 Baths $2400-$3000
Also Several Newly Furnished Suites.
Maid service included in rentals
Restaurant on premises. Tel. "Columbus 8900"

NEW HIGH-CLASS
Elevator Apartments
MOST BEAUTIFUL SPOT IN MANHATTAN. EXCEPTIONALLY LARGE ROOMS
3-4-5-6 Rooms
1 AND 2 BATHS, $75 TO $165
860-870 West 181st St.
TELEPHONE BILLINGS 0870

226-36 W. 70 St.
High Grade Fireproof Building.
Most Exquisite Apartments
3-4-5-6 Rooms
Service of Highest Standard.
Rentals ARE Moderate
Apply to Supt. on Premises.

HIGH-CLASS
ELEVATOR APARTMENT
MANHATTAN AV. & 122D ST.
2-3-4 & 5 ROOMS
KITCHEN AND KITCHENETTE
$55.00 to $125.00
APPLY ON PREMISES.

307 W. 79th St.
Bet. West End & Drive
6 Rooms—$2,200.
10th floor; Southern Exposure.
All windows to front.
Inquire on premises.

THE ROGER MORRIS
ELEVATOR APTS.
4 and 5 Rooms
EVERY MODERN IMPROVEMENT
400 West 160th Street
OVERLOOKING POLO GROUNDS
Near "L" and Broadway Subway Stations
PHONE WADSWORTH 6700.

GEORGE WASHINGTON
116 W. 72nd Street.
New, Absolutely Fireproof Apartment Hotel
1 Room, Bath $70.00
2 Rooms, Bath $105.00
(On Yearly Lease Unfurnished)
1 Room, Bath, Furnished $80.00
2 Rooms, Bath, Furnished $160.00
Maid Service Supplied. Restaurant.

22d St., 452 West
Special all light private floor, 7 rooms and bath, all improvements. Apply on premises or
DWIGHT ARCHIBALD & FERRY
127 West 42d St. Wathms 1300.

Unfurnished—Bronx.

Bedford Park
206th St., Near Perry Ave.
Ideally located in exclusive residential section.
1 block from Public School and Church.
3 AND 4 ROOMS, NEW BLDG.
ALSO PROFESSIONAL APTS.
Highest class apartments, moderate rentals, near 204th St. Sta.; 3rd Ave. L. Agents on premises.

RELIGIOUS SERVICES

Adventist

THE CITY TEMPLE.
120th St. and Lenox Av.
CARLYLE B. HAYNES, Pastor.
Today: Sabbath School, 9:30. Service, 11.
Sunday Night: "The Judgment of the Church Has Begun and Every Christian Is Supposed to Appear in the Court of the Judge of the Universe and Meet Life's Full Record. The Advocate or Counsellor Who Pleads Our Case."

Baptist

CALVARY BAPTIST.
West 57th Street, bet. 6th & 7th Ave.
Dr. JOHN ROACH STRATON, Pastor.
10:30 A. M.—"Money Mastery."
7:45 P. M.—"The Social, Political and Religious Judgment Day."
Dr. Straton will consider the following questions: Will Judgment Fall Upon Us Through the Corruption of the Judiciary by Political Iniquity? Are Women Soulless, as Ambassador Harvey Suggests, and Will Social Judgment Result in the Loss of Soul Vision? Does the Murder of Immoral Ministers Portend Judgment Upon an Apostate Church?
FULL CHORUS CHOIR.

CENTRAL BAPTIST CHURCH.
S. E. Cor. 92d St. and Amsterdam Av.
FRANK M. GOODCHILD, D. D., Pastor.
11—A Nature Sermon
"FADING LEAVES."
8—In Celebration of Roosevelt's Birthday
"THEODORE ROOSEVELT, AMERICAN."
In the Evening
"THE SINGING BOYS"
will assist in the service.

FIRST BAPTIST CHURCH,
Broadway and 79th St.
PASTOR, I. M. HALDEMAN, D. D.
11 A. M.—"CHRISTIAN FISHERMEN AND HOW TO CATCH WORTHWHILE FISH."
8 P. M.—"EVERLASTING LIFE AND IMMORTALITY ARE NOT THE SAME. EVERLASTING LIFE MAY BE HAD IN A MOMENT AND ENJOYED HERE. IMMORTALITY CAN BE HAD ONLY AT THE SECOND COMING OF CHRIST."
FRIDAY NIGHT, NOVEMBER 3, 8 O'CLOCK—"HOW ALMIGHTY GOD BECAME A BABE: HOW THE INFINITE BECAME AN INFANT. HOW THIS INCARNATE GOD IS TO SIT ON A THRONE AT JERUSALEM."

MOUNT MORRIS BAPTIST CHURCH,
5th Av., between 126th and 127th Sts.
9:30 BIBLE SCHOOL.
Dr. J. Gardner Smith, Superintendent.
Sermons by the Pastor,
Rev. H. G. WESTON SMITH.
11 A. M.—"The Keeper of Light."
8 P. M.—"Ezekiel, Champion of Individual Rights and Responsibility."

PARK AV. BAPTIST CHURCH,
(Formerly Fifth Av. Baptist)
Park Av. and East 64th St.
DR. CORNELIUS WOELFKIN,
Preaches at 11 and 8. Rev. Subject:
"Sin in the Light of Evolution."
Church School and Women's Class, 9:45 A.M.
Men's Class, 9:45 A. M. Leader:
DR. A. E. BIESTER.
Young People's Service, 6 P. M.

WASHINGTON HEIGHTS BAPTIST CHURCH,
145th St. and Convent Av.
Rev. A. G. Lawson, D. D.
11 A. M., "The Best Society."
8 P. M., "Hearsay Religion."

Christian Science

SERVICE AND MEETINGS
Are held in the following New York Branch Churches of the Mother Church
THE FIRST CHURCH OF CHRIST, SCIENTIST
in Boston, Massachusetts
SUNDAYS, 11 A. M. AND 8 P. M.
WEDNESDAYS, 8 P. M.
FIRST.....Central Pk. West & 96th St.
SECOND.....Central Pk. West & 68th St.
THIRD.....†111 East 58th St.
*FOURTH.....Ft. Wash. Ave. & 178th St.
FIFTH.....9 East 43d St.
*SIXTH.....‡1301 Boston Rd., Bronx
‡SEVENTH.....830 West 112th St.
EIGHTH.....108 East 77th St.
‡NINTH.....Morosco Th., 217 W. 45th St.
TENTH.....31 East 8th St.
*ELEVENTH.....2362 Bridge Ave., Bronx
TWELFTH.....34 West 43d St.
‡THIRTEENTH.....311 West 83d St.
‡FOURTEENTH.....B'way & 140th St.
*Wednesday meeting at 8:15 P. M.
†Second Sunday Service of Seventh Church is at 4:30 P. M.
‡Second Sunday Service of Thirteenth Church is at 4 P. M.
‡Wednesday meeting at 12 noon.
‡No Sunday evening service.
‡Temporary address.
FREE LECTURES ON CHRISTIAN SCIENCE
will be given by
Members of the Board of Lectureship of The Mother Church at 8 P. M.
October 30 .....FOURTH CHURCH
October 31 .....SIXTH CHURCH
All are cordially invited to attend.

Community Church

THE COMMUNITY CHURCH OF N. Y.
11 A. M., National Theatre, MR. RANDALL, "The Temptation of American Imperialism."
8 P. M., Ethical Culture House, 2 W. 64th St. HERBERT ADAMS GIBBONS, "The Responsibility of European Diplomacy for the Near East Crisis."
10 A. M., National Theatre, MR. BROWN, "The Psychology of Habit."

Congregational

BROADWAY TABERNACLE CHURCH
Broadway and 56th St.
The Pastor, DR. JEFFERSON, will preach at 11 A. M. and 8 P. M.
8 P. M., "America and Europe."
Wednesday, 8 P. M., Midweek Service.

Disciples of Christ

(Christian)

CENTRAL CHRISTIAN CHURCH,
142 West 81st St.
Dr. FINIS S. IDLEMAN, Pastor.
11 A. M., "Protestant Principles."
8 P. M.—"Fragile; Handle with Care"—Frank M. Lowe.

Divine Science

REV. W. JOHN MURRAY
of the
CHURCH OF THE HEALING CHRIST,
Grand Ballroom, Waldorf-Astoria.
Sunday, 11 A. M. Subject:
"THE LAW OF PERCEPTION."
Sunday School for Children at 11 o'clock.
Wednesday Evening Meeting at 8 o'clock.
DAILY HEALING MEETING
at 12 o'clock, Waldorf-Astoria. The public is cordially invited to all meetings.

Ethical Culture

THE SOCIETY FOR ETHICAL CULTURE.
FOUNDED IN 1876.
MEETING HOUSE, CENTRAL PARK WEST AND 64TH ST.
PROMPTLY AT 11 A. M. SUNDAY,
DR. FELIX ADLER
WILL DELIVER AN ADDRESS ENTITLED
"WHAT SHOULD THE ETHICAL SOCIETY MEAN—TO THOSE WHO BELONG TO IT AND TO THE LARGER COMMUNITY?"
THE PUBLIC IS INVITED.

Interdenominational

THE UNION THEOLOGICAL SEMINARY.
Services in the Chapel, Claremont Av., Between 120th and 122d Sts., at 11 o'clock. Preacher—The Rev. CARL HOPKINS BLMORE, of the Presbyterian Church, Englewood.

THE UNION THEOLOGICAL SEMINARY.
Broadway at 120th Street.
Two public illustrated lectures by Dr. FREDERIC SCHILLER LEE, Research Professor of Physiology in Columbia University, will be given on Thursday, November 2d, and Friday, November 3d, at four o'clock. Subject: "Fatigue from the Standpoint of Physiology."

GOSPEL TABERNACLE CHURCH,
692 EIGHTH AV., AT 44TH ST.
Founder, Rev. A. B. SIMPSON.
PAUL RADER,
Supervising Head.
Rev. ELMER B. FITCH, Acting Pastor.
Rev. CHARLES INGALLS
of London, England,
Will preach
Sunday morning and evening
10:30 A. M.—7:30 P. M.

COMING,
DOSWORTH BROTHERS,
Evangelistic Campaign,
LEXINGTON THEATRE,
Lexington Av. between 50th and 51st Sts.
Program sent upon request. Address
Rev. Elmer B. Fitch, 692 8th Av.

THE METROPOLITAN TABERNACLE,
3 West 96th St.
11 and 8—Rev. R. F. Bateman.

Jewish

TEMPLE ISRAEL,
91st St., Near Broadway.
Today, Oct. 28, 10:15 o'clock.
RABBI HARRIS.
"LAWS NEW AND OLD."
Friday, Nov. 3, 8:15 o'clock.
"PALESTINE: PAST AND PRESENT."

TEMPLE EMANU-EL,
5th Av. and 43d St.
Saturday, 10:30 A. M., Dr. Enslow on "The Individual and the Crowd."
Friday evening service, 8:30 o'clock.
Daily noon service, 12:30 o'clock.
All are welcome.

FREE SYNAGOGUE,
Carnegie Hall—Sunday Morning at 10:45
DR. WISE,
"I WANT VS. I OUGHT,"
or
"FREUD VS. KANT."
All Are Welcome.

JEWISH SCIENCE.
RABBI MORRIS LICHTENSTEIN, leader.
Services, Sunday morning, 11, Hotel McAlpin. Subject: "RELIGION AND HEALTH."
Wednesday evening, 8:30, Y. W. H. A., 81 West 110th.
Healing hours, 2-3 daily, 610 W. 165d.

JEWISH.
The Spanish and Portuguese Synagogue, Central Park West and 70th St.
Rev. Dr. D. de SOLA POOL, Minister, will preach this (Saturday) morning at 11.
ALL ARE WELCOME.

Lutheran

ADVENT, Broadway and 93d St.
The REV. A. STEIMLE, Pastor.
Services at 11 and 8.

Lutheran

HOLY TRINITY,
65th St., Central Park West.
The Rev. PAUL SCHERER, Pastor.
11 A. M., Topic, "Life at Second Hand."
Evening service at 8.

ST. JAMES LUTHERAN CHURCH, Madison Av., 73d St. Dr. Remenapyder, 11 A. M.

ST. MATTHEW'S CHURCH,
Convent Av. and 145th St.
REV. A. WEISMAN, Pastor.
Service: Sunday, 11 A. M.

Methodist Episcopal

CHELSEA, 178th St., west of Broadway. Christian F. Reisner, D. D., 11: "Healthy Exercise." 7:45: Richard Bartelmess, Motion Picture Actor, and Dr. Reisner.

JOHN ST. CHURCH, 44 JOHN ST.
FRANCIS B. UPHAM, D. D., Pastor.
One Hundred and Fifty-sixth Anniversary. Bishop EDWIN H. HUGHES of Boston preaches every day in the week except Saturday. Sunday at 11 and 8:30; week days at 12 o'clock; other Sunday services 9:30, 6:45 and 8 o'clock. "GLORIA TRIUMPETERS" each week day except Wed. and Sat. "Mother Church American Methodism."

MADISON AVE. CHURCH, 66TH ST.
Rev. Ralph W. Sockman, Ph. D. } Ministers
Rev. Leland P. Cary, M. A., }
Dr. Sockman, 11, "The Unexpected Element."
8, "Religion and Applied Psychology."

ST. ANDREW'S, 70th St. nr. Columbus Av.
J. LEWIS HARTSOCK, Minister, 11 A. M.—"The Besetting Sins of Americans."
8 P. M., "Anti-Saloon League."

ST. JAMES,
Madison Av. and 126th St.
11 A. M. and 8 P. M.—Rev. J. W. R. Sumwalt, D. D.

ST. PAUL'S, 86th St. and West End Av.
Rev. RAYMOND L. FORMAN, D. D., Pastor.
CELEBRATION 27TH ANNIVERSARY
11 A. M.—BISHOP EDWIN D. MOUZON, of Methodist Church, South.
7 P. M.—EPWORTH LEAGUE RALLY, Address by Mr. Fred Victor.
8 P. M.—ST. PAUL'S CHOIR and address by Pastor.
Public Cordially Invited.

WASHINGTON SQUARE, 4th St., W. of Sq.
Dr. J. SUMNER STONE, 11 and 8.

New Church

CHURCH OF THE NEW JERUSALEM
Clark St. and Monroe Place, Brooklyn.
Take West Side Subway to Clark St.
Rev. E. M. LAWRENCE GOULD will preach.
11 A. M.—"The Note and the Chord."
Sunday School 10 A. M.

NEW CHURCH (Swedenborgian),
35th St., between Park and Lexington Avs.
Services: 11 A. M. Preacher:
Rev. CHAUNCEY GILES HUBBELL of Lexington, Mass. Subject:
"THE FOURTH COMMANDMENT."

New Thought

UNITY. PRACTICAL CHRISTIANITY.
Fisk Building, 250 W. 57th St., Room 513.
RICHARD LYNCH, Speaker.
Sunday, 3 P. M. Subject:
"HOW TO TOUCH GOD."
8 P. M.—AGNES M. LAWSON on "The Mystic Cross."
Monday, 8:15 P. M., Healing Service, RICHARD LYNCH, Speaker.
Musical Interpretations by HARRIET A. SEYMOUR.
RICHARD LYNCH also speaks Tuesday, 3:30 P. M. and Wednesday, 8 P. M.
Public Cordially Invited.

LEAGUE FOR THE LARGER LIFE,
222 WEST 72ND STREET.
Sun., 11:15—Addalene Mensel, "The Illusion of Tomorrow."
8:15—"Overcoming Your Difficulties," Mrs. Luella F. Phelan.
"The Only Way," A. W. Whitehouse.
Tues., 8:15—Hallowe'en Party. Excellent Program. Refreshments. Welcome.
Wed. and Thurs.—Noon Service, Mrs. Addalene Mensel.
Wed., 8:30—League Healing Meeting.
Sat., 8:15—Psychology Club.
Dr. Frank Tolman, Ph. D., Coue-ism.

MRS. GENEVIEVE BEHREND
(T. Tripward's Only Personal Pupil.)
Will speak at the
SCHOOL OF THE BUILDERS,
186 West 72d St., Monday, Oct. 30, at 11 A. M. Subject:
"VISUALIZING"
How and When to Make a Mental Picture. Friday evening, Nov. 3, at 8 o'clock, "The Will," Its Power and Place.

MISS VILDA FAULKNER PAGE,
Fellowship of the Life More Abundant. Every Sunday, 11 A. M., Brooklyn Masonic Temple, cor. Clermont and Lafayette Avs., Brooklyn, N. Y. Subject, Oct. 29, "A SURE PATH TO SUCCESS." Congregational Singing. All Welcome.

MARY CHAPIN,
COMMODORE BALLROOM, 11 A. M.
"FOR SUCCESS."
All welcome. Property class, Monday, 8:15 P. M., Carnegie Hall, Room 607.

SEARS PHILOSOPHY.
Sundays 11 A. M.
Chalif Hall, 163 West 57th St.
Subject: "The Unknown God."

ANNA C. NOLLE,
HOTEL ASTOR, SUNDAY, 11 A. M.
"HOW TO BE A MASTER MIND."
LECTURE ON APPLIED PSYCHOLOGY,

New Thought

GEORGE TOLK, L. B. T.
New Thought—Psychology Series. Topic: "OUR SUB-CONSCIOUS UNHAPPINESS."
Astor Hotel, B'way & 44th St. Sun., 3 P. M.

PAUL F. CASE.
Hotel Astor, 11 A. M.
Subject: "THE ART OF TRANSMUTATION."

MRS. ROSALIE M. BEATTY.
HOTEL ASTOR, EVERY SUNDAY, 3 P. M.
PUBLIC CORDIALLY INVITED.

Presbyterian

BRICK CHURCH.
Fifth Av. and Thirty-seventh St.
MR. GREEN will preach at 11 and 8.
Young People's Society Social and Supper Meeting 5:30-7:30.
PREPARATORY SERVICE Wednesday at 8:15 P. M.
Bible School at 9:40 A. M.
Noon Service every Weekday.

BROADWAY PRESBYTERIAN CHURCH,
Broadway and 114th St.
Rev. Walter Duncan Buchanan, D. D., Minister, will preach at 11 A. M. and 8 P. M.

CENTRAL PRESBYTERIAN CHURCH,
Madison Av. and Fifty-seventh St.
Rev. DWIGHT W. WYLIE, D. D., LL. D., Pastor.
9:45 A. M.—Church School.
11 A. M. & 4:30 P. M.—Preaching by Pastor.
Wednesday, 8 P. M.—Devotional Meeting.

FIFTH AVE. PRESBYTERIAN CHURCH,
Fifth Avenue and Fifty-fifth Street.
Rev. JOHN KELMAN, D. D., Minister.
Rev. PAUL A. WOLFE, Asst. Minister.
DR. KELMAN
will preach at 11 A. M. and 4:30 P. M.
9:30, Church School. 10, Bible Classes.
4, Organ Recital by Harry Gilbert.
Wednesday, 8:15 P. M.—Preparatory Service in the Church Conducted by Dr. Kelman.

FIRST PRESBYTERIAN CHURCH,
Fifth Avenue, 11th St. and 12th Sts.
Ministers { Rev. George Alexander, D. D. / Rev. Harry E. Fosdick, D. D. / Rev. Thomas Guthrie Speers.
9:45 A. M., Children's Church and Sunday School. 11 A. M., Dr. Fosdick.
8 P. M., Mr. Speers.
Midweek Service, Wednesday, 8 P. M.

FORT WASHINGTON,
Broadway at 174th St.
Rev. JOHN MCNEILL, Pastor.
Preaches at 11 A. M. and 8 P. M.

FOURTH PRESBYTERIAN CHURCH,
West End Av. and 91st St.
EDGAR WHITAKER WORK, D. D., Pastor.
Dr. Work Preaches at 11 and 8.

HARLEM-NEW YORK,
Mt. Morris Park West and 122d St.
DR. FREDERICK W. EVANS, Pastor, preaches at 11 and 8.

LAFAYETTE AVENUE PRESBYTERIAN CHURCH.
Corner South Oxford St., Brooklyn.
(Take Brooklyn subway express to Atlantic Avenue.)
11 A. M.—Cuyler Centenary sermon by Dr. George Alexander, of First Church, New York.
7:45 P. M.—Dr. Albertson.

MADISON AV. PRESBYTERIAN CHURCH,
Northeast Corner 73d St.
Rev. Henry Sloane Coffin, D. D., Pastor

REAL ESTATE AT AUCTION. | REAL ESTATE AT AUCTION.

TO-DAY! Saturday Oct. 28

at 2 P. M.—On Premises—Rain or Shine

RIDGEWOOD, N. J.

On Main Line, Erie R. R., near Ridgewood—Hohokus Stations

Receiver's Sale
ABSOLUTE AUCTION

By Order of FREDERICK A. TETOR, Receiver, Wilsey Realty Co.

260 Attractive Home-Building **PLOTS**

At Upper Ridgewood, on and near Avondale Road, Upper Boulevard, and Hillcrest Road

70% ON MORTGAGE

JULIAN C. HARRISON, Atty., 16 Exchange Place, New York City
FREDERICK V. WATSON, Atty. for Receiver, Ridgewood, N. J.

67 Liberty St. New York City — Joseph P. Day Auctioneer Inc. — Telephone Cortlandt 0744

WESTCHESTER—FOR SALE OR TO LET. | WESTCHESTER—FOR SALE OR TO LET.

This Old English Style Residence, with garage, recommended by the Committee of the Better Homes Movement for its plan and details will be open for inspection Saturday and Sunday afternoons, and by appointment.

A country home of distinction within city limits of New York.

GROSVENOR AVENUE, FIELDSTON. The most exclusive residential section of Greater New York (West of Broadway, near 246th Street). Designed by DWIGHT JAMES BAUM, an authority on country homes. The house contains nine rooms, three baths, open fireplace. The price is $37,500.

Constructed and for sale by

KENNETH MACKAY & COMPANY, Inc.

Specialists in the Construction of Suburban Residences
YONKERS, NEW YORK — Telephone 580 YONKERS

APARTMENTS FOR SALE OR TO LET. | APARTMENTS FOR SALE OR TO LET.

It will pay every family who is looking for the right place to live in New York City to visit

Jackson Heights

Elevator Garden Apartments

Now Ready for Immediate Occupancy
5, 6 and 7 Rooms—2 to 3 Baths
Larger suites arranged to suit your requirements
Golf, Tennis, Children's Playgrounds, Gardens, Etc.
Tenant-Ownership Plan—Liberal Terms — Social and Business References Required

The Queensboro Corporation Mackenzie Orr, Inc. **50 East 42d St.**

Take Subway to Grand Central transfer to Queensboro Subway (Corona Line) to 25th St. (Jackson Heights) Station—(Office Opposite Station)
By Motor—59th via Queensboro Bridge, Jackson Ave. to 25th St.
Garden Apartments open for Inspection until 8 P. M.

Apartments of

1, 2, 3 & 4 ROOMS

840 Seventh Ave. Corner 54th St. 3, 4 Rooms
300 Central Park West Corner 90th St. 1, 2, 3 Rooms
321 West 55th St. Block West of B'way 3, 4 Rooms
434 West 120th St. Corner Amsterdam Ave. 2, 4 Rooms
350 West 55th St. Block West of B'way 1, 2, 3, 4 Rooms
45 Tiemann Pl. Block So. of 125th St. and B'way Subway Sta. 2, 3 Rooms

Apply on premises or

Bing & Bing Corporation

119 West 40th St. — Tel. Bryant 6410

THE MILANO
125-7 West 58th St.

Exclusive residential section; beautiful seven light rooms, all improvements; reasonable rent; immediate possession. Apply to Supt. on premises.

Unfurnished—Bronx. | Unfurnished—Bronx.

Exceptional Apartments
1454 University Ave.
LOCATED BEST SECTION
WEST BRONX
LARGE, WELL-ARRANGED SUITES
4 Rooms—$75-$80
5 Rooms—$95-$100
Immediate Occupancy.
Convenient to all transit and bus lines.
PREMISES ON
John J. Meenan, Inc.
1966 BROADWAY COLUMBUS 4613

READY FOR OCCUPANCY
AT THE STATION
2463 GRAND AVENUE
4 ROOMS
Special 6-room Apartment with 2 Baths
Sunshine in Every Room
2 blocks to Lexington and Jerome Av. subway, 4th, 9th Av. L at Fordham Road. AGENT ON PREMISES.

—DOCTOR and DENTIST—
OFFICE, GROUND FLOOR.
New Building, Grand Concourse
EXCELLENT OPPORTUNITY.
BEAUTIFUL LOCATION.
MODERATE RENT.
KLARMAN CONSTRUCTION CO.
4402 3RD AV FORDHAM 4180.

—IDEAL APARTMENTS—
NEW BUILDING.
1250 Grand Concourse
4-5 Rooms
Every Improvement. Moderate Rent.
Apply Premises, or
KLARMAN CONSTRUCTION CO.
4402 3RD AV. FORDHAM 4180.

Unfurnished—Brooklyn.

George Washington
NEW 7 ROOM APARTMENT
Cor. Eastern Parkway & Washington Av. At Brooklyn Museum Subway Station. 7 rooms, 2 baths; every conceivable improvement. Suitable for Doctor.

A feature of November CURRENT HISTORY is the full text of the British mandate for Palestine, first time printed in this country; also summary of the proclamation how the country is to be governed, one of 40 features. 192 pages, profusely illustrated. News stands today, 25 cents.

HAMPTON COURTS
Large, luxurious FIVE ROOMS. One-half hour from Times Square. West End Subways to 236 Av. Benson and 20th Ave., Brooklyn. Telephone Bensonhurst 4949.

APARTMENTS FOR SALE OR TO LET.
Unfurnished—West Side.

1140 5th Ave.
4, 5, 6, 7 Rooms—2, 3 Baths
$2400—$5500
Southern exposure. Excellent light. Park frontage.

1160 5th Ave.
Ready this Fall
1-7 Rooms—1-3 Baths
$1000—$4700
Variety of 4 Room Apartments. $2000 and up. Southern exposure.

21 E. 66th St.
6 Rooms, 3 Baths
$5300

114 E. 40th St.
East of Park Ave.
Ready this Fall
2, 3 Rooms and Kitchenette
$1700—$2625
2 Suites for Doctors, with separate entrances on ground floor.

Our aim is to make our tenants satisfied with "French" buildings. The good-will of the tenant is the best asset of agent, builder and owner.

Consult your own broker or

FRENCH & FRENCH, INC.
Real Estate Management
350 Madison Ave., at 45th St.
Tel. Vanderbilt 3237

815 Park Ave
South East Corner 75th St.
7-8 Rooms
Rentals $4300—$5000
Manager on premises—"Rhinelander 0460"

120 East 31st Street
CENTRAL LOCATION. MURRAY HILL.
FIREPROOF ELEVATOR APARTMENT.
8 Rooms and Bath, $2,500-$3,000.
IMMEDIATE POSSESSION.

MORTGAGE LOANS.

LOANS EVERYWHERE.
LOWEST RATES. QUICK SERVICE.
First and Second.
Also Building and Permanent
MORTGAGE LOANS
NEW YORK, BRONX, BROOKLYN, LONG ISLAND, NEW JERSEY.
STEEL REALTY, 152 W. 42 St. Bryant 8341.

RENT LOANS.
SECOND MORTGAGE MONEY.
16 Bible House. Phone Stuyvesant 1695.

MONEY for second mortgage investment; no delay, no red tape; city, country. Call or write full, complete particulars. Foshay, 110 West 40th, near Broadway.

I HAVE $300,000 for good second mortgages; quick action. Williams, 506 Times Bldg. Bryant 3810.

SECOND MORTGAGE money; reasonable rates; quick action. H. Sokolow, 276 5th Av.

HAVE considerable money lend on mortgage; city property. Shapiro, 2310 3d Av.

CITY REAL ESTATE.

Manhattan—For Sale or To Let.

FIVE TIMES THE RENT.
To purchase a property at 5 times the rent, when the rent is very high, does not mean that your investment is sound; but if you can buy a low rented property at 5 times the rent, which is very unusual, then you can rest assured of the safety of your investment. We have a most attractive proposition to submit, requiring $25,000 cash, for a 7-story elevator apartment. Particulars upon request. E. PESCIA & CO., Times Bldg. Tel. Bryant 4000.

INVESTORS, SPECULATORS, BROKERS.
I have for sale flats, apartment houses and loft buildings; write or call for my new list.
CHARLES GALEWSKI, Owner,
565 5th Av., New York.

FOR SALE—Banker's home, most select Harlem street; 11 rooms and extension; highest artistic decorations, most modern improvements; completely tiled kitchen; 4 master's bedrooms, 3 baths; cost $50,000 to furnish; furniture can also be bought. Apply Attorney, Room 1715, 27 Cedar St., 1874 John.

INVESTORS.
If you have from $10,000 to $20,000 to invest, do not fail to send for our Special Weekly Bulletin of choice Manhattan and Bronx bargains. Arthur Cutler & Co., 170 West 72d.

56TH ST., 34 WEST—3-story and basement dwelling; two baths, electric light; all in excellent condition; liberal terms. Apply direct owner, on premises. Phone Schuyler 0830.

Bet A. Y., 610 Times Downtown.

FIVE-STORY tenement with 4 apartments of 3 rooms on each floor; is very cheap if it can be bought at $47,500. We have two of them in Harlem; on plot 50x100 at $35,000. Apply E. V. Pescia & Co., Times Building. Tel. Bryant 4000.

FURNISHED house for rent, Washington Square section; three stories, three baths, all improvements; Colonial interior and furnishings; highest references required. L 938 Times Downtown.

OWNERS would consider sale of exclusive Hollywood-Pinewood Courts, Flushing, N. Y.; fully leased; 18 minutes Pennsylvania Station. For appointments phone Flushing 3105.

BARGAIN, three-story and basement, ten-room house, near West 91st St. subway; electric light; price $22,000; only $1,500 cash required. M. H. Gaillard & Co., 2,236 Broadway.

74TH—Newly decorated altered house, 6 baths, 5-year lease; unusual income; $2,500 required; other bargains rent, sell; $1,000 up. Room 831, Schuyler 1090.

BUSINESS property, 3d Av., near 120th St., rent $7,100; price $40,000; immediate possession if desired. Harlem Realty Co., owners, 175 East 116th, Harlem 8905.

TO LEASE—Vacant lots, Av. B, 18th and 19th. Estate John U. Brookman, 165 Broadway. Cortlandt 1091.

BARGAIN, West 70th St., three-story, ten-room dwelling; electric lights; $22,500; only $3,500 cash required. M. H. Gaillard & Co., 2,236 Broadway.

PLOT for sale, West 70th St., 30x100; possession 90 days; bargain at $90,000, very easy terms. M. H. Gaillard & Co., 2,236 Broadway.

RENTAL $12,380, price $56,000, cash $15,000; free and clear; 7-year mortgage; 6-story elevator, 50x100. Chas. M. De Rosa, 110 West 34th.

SPECIALISTS LOWER WEST SIDE. Before leasing, buying or exchanging property see Bedell, 99 West Broadway.

CITY REAL ESTATE.

Bronx—For Sale or To Let.

ARTISTIC CORNER RESIDENCE FOR SALE OR RENT; HOUSE BUILT OF STEEL AND STONE; 10 ROOMS, LARGE ATTIC; PLOT 100x100; GARAGE. C. A. RAGE, HIMMELSTEIN, 1,691 MACOMBS ROAD. TELEPHONE BINGHAM 1056.

JUST completed, beautiful two-family tax-exempt stucco houses, East 238th St. and Carpenter Av.; eleven rooms, marbelized baths and kitchens, parquet floors, large pantry, glass porches; near subway and schools; easy terms; owner on premises.

$1,500 DOWN buys 13 rooms, detached two-family house; electric lights, steam heat, tiled baths; improvements. Woodlawn Heights; upper floor rents for $70. Call afternoon at 4,317 Katonah Av.

A TWO-FAMILY house, all improvements, garage for two cars, near subway, L and street cars. J. SPADARO, 627 East 219th St. Phone Ollinville 8892.

BEAUTIFUL, new one and two family 6 and 11 rooms; garages; Riverdale section, near Van Cortlandt. Kingsbridge 1484.

BRONX apartment houses for sale; also one and two family; good value; principals. Room 200, 3,206 3d Av.

TAX-PAYERS, or garage site, White Plains Av.; terms. Fenetenr, 223 4th Av.

Brooklyn—For Sale or To Let.

FLATBUSH—931 E. 25d St., near Av. I; high class two family house, all modern improvements, 8 large, beautiful rooms in each apt.; large plot, fine neighborhood; excellent transportation. E. F. Carlson, owner, 247, East 19th St., Brooklyn.

SACRIFICE.
Flatbush new two-family brick house, double garage, heated; up to date every particular; only one left. 1,026 East 15th St., near Avenue J. station. Telephone Beekman 5158.

BAY RIDGE—New duplex 2-family house; latest improvements, garage, $15,500, cash $4,500; beautiful neighborhood, near park; owner on premises. Erickson 5,926 7th Av., near 69th St., telephone business hours, Sunset 8896.

FOUR-STORY triangle brick building, 3,200 square feet on floor; steam heat, passenger and freight elevators; can be used for any business. Hill & Sons, 1,985 to 1,671 Myrtle Av., Brooklyn. Phone Evergreen 9180.

BENSONHURST—Owner will sell 10-room house on plot 60x100 for $14,000 to quick purchaser on account of leaving town; immediate possession. Apply E. V. Pescia, Times Building. Tel. Bryant 4000.

BAY RIDGE—Duplex detached seven rooms; boulevard corner for rent to adults. Box M-79 Eagle Office, Brooklyn.

BAYRIDGE—White limestone house; 8 rooms and bath, $10,500; terms; no agents. Phone Shore Road 8916.

Queens—For Sale or To Let.

ELMHURST.
New, magnificent Houses, 16 and 20 rooms, suitable for three families; brick house, most beautifully decorated, enclosed porches; positively swept; improvements are exceptionally large, light and airy on 83 and 50 foot front lots; paved driveway; 2 and 3 car garages; fixtures are of the very best; location unequaled; near all transit lines to Manhattan; 20 minutes to Times Square; 5-cent fare; for a home and income see this property before going elsewhere.
F. BUNCE, Owner and Builder,
83 Ithaca St., Elmhurst, L. I.
Havemeyer 1825J.

$10,000
New 5-room and garage, stucco dwelling, lot 50x150, at Douglaston, New York City; 31 minutes to Penn. Station. Plans, photo and terms. John G. Gabler, 402 Hudson St., Spring 6440.

$6,150 buys $7,500 house, large plot, tax exempt, near station, artistic decorations, electric driveway, $850 cash, balance $25 monthly. Principal, McNeece, 30 Union Hall St., Jamaica. Phone Jamaica 4245.

SUBURBAN REAL ESTATE.

Westchester—For Sale or To Let.

NEW ROCHELLE, Forest Heights—Must sell beautiful Colonial home, 10 rooms, 3 baths, breakfast porch, hot-water heat; perfect condition; ½-acre plot; lovely garden; 2-car garage with quarters; best buy in New Rochelle if sold before Nov. 1. Drummond Realty Corp., 228 Huguenot St., New Rochelle. Phone 8242 or Murray Hill 7323.

RYE FOR SALE, $35,000.
Splendid residence overlooking sound; spacious rooms, 3 baths, every modern improvement; beautiful grounds, old trees and spacious garage.
STEWART C. SCHENCK,
51 East 42d St.
Phone 600 Rye or 2902 Murray Hill.

LARCHMONT, N. Y.—$11,500 and $13,000 art cottages, 6 and 7 rooms, tiled bath, porch and garage, open fireplace, hot-water heat, gas; 7 minutes to railroad stations and school; ready for occupancy at 53 Hillcrest Av., between Weaver and Judson Sts., Chatsworth Heights. Owner, H. Schroeder. Phone 874 Larchmont.

OWNER WANT A HOME?
$1,000 cash payment, balance monthly like rent will buy 4, 5, 6 room house on easy terms on our property; also choice improved building lots in fine location on easy terms. W. S. Construction Co., 123 Nassau St., New York City.

PELHAM—BEST BUY.
Attractive stucco house on large plot; 8 spacious rooms, 3 tile baths, glass enclosed sun parlor and sleeping porch; outstanding value at $19,000. See this at once.
MURRAY R. MARBLE,
1,818 PELHAMDALE AV. PELHAM 4748.

BRONXVILLE.
Furnished house in Lawrence Park for 6 months; half Winter's fuel supply. Phone Duffin, Murray Hill 6217.

NEW ROCHELLE.
Three beautiful new homes on high ground; all conveniences and appointments.
$30,000—$32,000—$40,000.
CREST HILL REALTY CO., Builders.
Webster and Lockwood Ave., New Rochelle.
Owners' representatives always on property.

PELHAM MANOR—For rent to May 1, attractively furnished Colonial house, 8 rooms, 3 baths, sleeping porch, garage; large living room with fireplace; best section; immediate occupancy; reasonable. Apply B. W. Clark, 1,347 Roosevelt Av. Phone Pelham 1489R.

SCARSDALE, 125 EDGEMONT ROAD.
Beautiful brick home, 10 rooms, 3 baths, 2 showers; Anaconda copper shingle roof; hot water heat; large plot; charming view. Owner, at premises Friday, Saturday and Sunday. Keller, 41 West 34th St. Fitzroy 1570.

RENT OR SALE—Beautiful modern home, most desirable section Westchester County, 9 rooms, 3 baths; large plot; garage; 30 minutes from Grand Central Station; monthly rent $300. W. F. Ross, 25 West 43d St., New York City. Telephone 0799 Murray Hill.

MODERN studio-cottage, 5 rooms, furnished; garage; Pocantico Hills, overlooking Pleasantville; 55 minutes to Grand Central; 6 months or year, lease, $85; possession Nov. 1. S. Boyd Darling, Pleasantville, N. Y. Telephone Pleasantville 401.

MOUNT VERNON—Sale or rent; corner, 2-family, new; possession; 6 rooms, front parlor, tiled showers; latest architecture; ideal apartment; restricted location; South 10th Av.-Bushnell Place. Raymond, Hillcrest 2094.

BROADWAY, FLUSHING—A real home; Dutch Colonial, 7 rooms, tile bath, large open attic, plot 50x100; 2 blocks from station; price $10,500; terms to suit; a real bargain. A. J. Kerwin, Broadway and 23d St. Phone Flushing 4518.

OSSINING—Bargain, seven-room dwelling, with sun parlor, veranda facing Hudson River; hardwood floors; hot water heat; gas and electricity; lot, 40x100; price, $8,000. Steel Realty Corporation, 16 Pine Bridge Road, Ossining. Phone 816J.

PELHAM MANOR—Modern house, sale or rent, furnished or unfurnished, 7 rooms, 2 baths, sleeping porch, front porch, garage, convenient to communication. 617 Wolf's Lane. Tel. Pelham 1068-W.

ARDSLEY—Rent sunny, modern house, 7 rooms, bath, shower; heat, hot water, electricity; large porches; near station and schools; commuting Grand Central; ideal surroundings. Phone Lexington 8387.

FOR SALE, BARGAIN.
Stucco, nine rooms, two baths, sleeping porch, hot-water heat, garage, (two acres; price $25,000; convenient terms. R. M. Devine, phone 701 Hastings.

SCARSDALE, "Edgemont Estate"—Will finance your home and have it built for you in our picturesque community. Scarsdale-Edgemont Corp., 41 West 34th. Fitzroy 1570.

NEW ROCHELLE—Lady must sell immediately 6-room stucco servantless house; perfect condition; sacrifice. W. Westall, 270 Broadway, New York City.

BARGAIN—House, nine rooms, bath, all improvements, glass enclosed porch; plot 40x170; $10,500. Brown & Brown, Depot Square, Harrison, N. Y.

SCARSDALE—Rent 3 modern houses, one furnished; 6 and 8 rooms, fireplaces; garage; best schools; monthly $100 and $300. Phone owner, Scarsdale 628.

SCARSDALE—NEW HOUSE.
Nine rooms, 3 baths; garage; 120-foot frontage; best section; $21,000, terms. E. L. Montgomery, Scarsdale. Telephone 676.

SCARSDALE—Attractive eight-room house, improvements; $100 monthly; substantial outbuildings; would sell with garage. Phone owner, Scarsdale 618-M.

BEAUTIFUL 9-room home, with view unequaled; near station; $18,000, terms. Owner, 722-J White Plains.

LARGE residence, Yonkers, overlooking river; free and clear for vacant property. Suite 1205, 507 5th Av.

OSSINING—Seven-room house, sleeping porch, garden, garage; overlooking Hudson. Tel. 1126W.

SUBURBAN REAL ESTATE.

Westchester—For Sale or To Let.

HOLLOW TILE STUCCO
with Spanish tiled roof, taken in trade, will be sold to the highest bidder; situated in one of the best Chester Hill localities; 9 rooms, 3 baths, steam heat, hardwood floors throughout, billiard room on 2d floor; 2-car garage; on lot 75x100; newly decorated; immediate possession; terms arranged.
COOLEY REALTY CO.,
80 Prospect Av., Mount Vernon, N. Y.
Telephone Hillcrest 2400 and 2401.

GREENACREN.
$3,000 cash; balance like rent.
Brick stucco, 11 rooms, 3 baths.
Double oak floors, all improvements.
Steam heat, open fireplaces, sleeping porch, sun parlor, breakfast room, patented kitchen cabinet, beautiful grounds. Trees, shrubbery, wonderful location.
Look at this place before buying.
STEPHEN J. STILWELL,
Tel. 894, opposite depot, Mamaroneck, N. Y.

PELHAM MANOR.
An apartment, with a living room 32 feet long, beamed ceiling, big wood-burning fireplace, large sun parlor or sleeping porch, 2 chambers and bath, $183; others as low as $60; extensive grounds; community dining hall; garage; comforts of private home without its cares; also 3 houses on 6 beautiful estate on waterfront, 1 furnished. Telephone owner, Lexington 8780, Pelham 1091 or 8162M.

$3,000 REDUCTION.
Owner now alone; will dispose of fine Chester Hill home at this sacrifice if sold by Nov. 1; 11 rooms, 3 baths; fine condition; good lot; garage; station 5 minutes.
$18,000 WILL BUY IT.
COOLEY REALTY CO.,
80 Prospect Av., Mt. Vernon, N. Y.
Phones Hillcrest 2400 and 2401.

A GREAT HOME BARGAIN
at Chester Hill, Mount Vernon, 5 minutes' walk from main station; price $17,000; cash required $5,000; 3 baths; garage; extra large plot. ANDERSON REALTY CO., Mount Vernon, N. Y.

Long Island—For Sale or To Let.

FORT WASHINGTON—For rent, unfurnished modern 8-room house, built 1920, on big lot with handsome shrubbery; four main bedrooms, also maid's room, living room, dining room, big kitchen, gas range, electricity, open fireplace, sun parlor, hot-water heat with plenty of radiation; laundry; situated on main paved street, 5 minutes' walk from station, 60 minutes to Penn. Station; trains daily; house can be inspected any day; occupancy Nov. 1; will lease to May 1 or longer if desired; rent $150; convenient to golf and yacht club. Russell Palmer, 27 Pearl St. Phone Bowling Green 3420. No agents.

AT WESTMORELAND, LITTLE NECK.
EXCEPTIONAL BARGAIN
NOW OFFERED
Old prices $18,000, $19,000 and $20,000.
New prices $16,200, $17,550 and $18,000.
With the setting of a stately modern Colonial cottage, surrounded by landscaping which cost over $700; a magnificent sun parlor, steam heat, oak floors throughout, 2 tile baths, breakfast nook; must move to Detroit; and will sell $2,500 under market price. Hardy, 3 No. 23d St., Flushing. Tel. Flushing 2041-J.

FOREST HILLS GARDENS.
For rent; new brick house, lower; just finished; 7 rooms, 4 baths, sun parlor, garage; only few blocks from station. Phone owner, 6480 Boulevard, or call 55 Row St.

ROSLYN estate, eight rooms, three baths, sleeping porch, sun parlor, breakfast room, two-car garage, gas and electricity; 100x200; rental $150 monthly; $15,000. E. W. Rogers, 135 Broadway. Rector 1135.

FOR RENT—Charming Colonial home, 9 rooms, 3 baths, handsomely furnished, every convenience; adjoins St. Albans golf course; 32 minutes Penn. Station. Phone Laurelton 2165-M.

ELMHURST—Wonderful buy; attractive home, well built, all improvements, 50x100; best residential section; convenient all transit lines; $21,000. Harriett Saltzman, 181 Derman St.

FOREST HILLS—Sacrifice new house, never occupied; plot 50x100; solid concrete, fireproof; 8 rooms, steam heat, 2 tile baths; garage; up to date in every way. 356 Burns St.

FOR SALE, Richmond Hill, store property on Jamaica Av. between 125th St. and 123d St., at station; suitable for any business; good market block; no opposition. Apply to Albert Markert, builder, on premises.

SOLID concrete stucco; plot 60x100; 7 rooms and bath; double garage; coal in cellar; sell at sacrifice or rent furnished or unfurnished; near Queens station. J 871 Times.

FOR SALE OR RENT—New 7-room house, all improvements, decorated; 30 minutes New York; small payment down; easy terms; rent $100. Havemeyer 1216W.

HOLLIS—Nine-room house, steam heat, electric light, parquet floors; on Ferriere Av., 5 minutes to station, school, church; rent $100. Telephone 0644 Hollis.

16 ACRES, old house and buildings, 6 miles southeast of Jamaica; large trees on place; suitable for florist or gardener; $1,500 per acre; macadam road. Y 2218 Times Annex.

FORT WASHINGTON—8 rooms, bath, porches heater, all improvements; lot 50x100; $11,000. Monfort & Hegeman. Tel. 152.

LAWRENCE—For sale, residence and garage, with two acres, near station. John F. Scott, 355 5th Av., N. Y.

FOREST HILLS—November 1, unfurnished, 7-room house; $125. C. G. Nichols, 31 De Koven St.

PLEASANTVILLE PROPERTIES.
ARCHER, 10 EAST 43D ST.

RENT, HOLLIS—9-room house; all improvements; Farmers Av. Phone 0644 Hollis.

New Jersey—For Sale or To Let.

LOVELY modern suburban home, high-class city improvements, magnificent view, 2 lots, garage, $1,800 cash, balance $8,500, easy terms; ½ hour Manhattan, 10 cents. Clara Henschel, 142 Overpeck Av., Ridgefield Park. Phones Hackensack 2749, Cortlandt 1728.

SUBURBAN REAL ESTATE.

New Jersey—For Sale or To Let.

CHOICE INDUSTRIAL SITES
In units of five to fifty acres, on deep water, within eight miles of Manhattan. Served by seven trunk lines and spurs. Rail connections guaranteed. Railroad sidings easily obtainable. Directly connected with main highways to New York. An opportunity of unusual interest to those who are seeking industrial sites, well located, with the most favorable transit facilities. Will sell or lease on long terms at very attractive figures. Address—Department of Public Improvements, City of Newark, N. J.

JOHN A. BALDWIN, Ridgefield Park, opposite station, offers for sale $6,750, new modern artistic home, six rooms, bath, steam heat, gas, electricity, cabinet gas range, improved plumbing, interior finish in white enamel; mahogany finished doors, polished floors; construction throughout cannot be excelled; large plot for garden and garage; sewer, assessment paid; cash $750, monthly $55; saves over $500 a year; 90 minutes New York; 35.86 monthly expense. ACT QUICKLY. THE LAST ONE!

HASBROUCK HEIGHTS, N. J.—2½-story house, 8 large rooms and bath; 3 bedrooms, steam heat, electricity, gas; cabinet gas range, fine lighting fixtures, screens, storm windows; 10 peach trees, 2 apple trees, large grape arbor; plot 60x146 ft.; price $6,000; $2,000 cash; other homes. Apply Aitken Bros., 270 Terrace Av., Hasbrouck Heights, N. J. Tel. 322. Office always open.

BEAUTIFUL NEW JERSEY HOME.
New 6-room house, every modern improvement, 2 large porches, elaborately decorated, parquet floors, steam heat; near train and trolley; 35 minutes to New York; ready to move in; a beautiful home; price $7,000; easy terms. W. F. Kerrigan, Broad Av. and Central Boulevard, Palisades Park. Phone Leonia 984.

RIGHT ON GOLF COURSE.
Haworth, N. J.
SALE OR RENT.
Eight-room modern house; steam, gas, electricity; 150x190 ft. lot; ornamental shrubbed fruit trees; sell $10,000; rent, $75 per month; bargain for quick cash buyer. H. S. Whiting, Vanderbilt 0782. E. Weles, agent, Haworth, N. J. Phone Dumont 378.

COUNTRY ESTATE of 5 acres, 15 miles from Atlantic City, on improved State road, 5-room bungalow, all new hardwood interior; 200 fruit-bearing trees, 200 grapes; horse, 50 chickens, barn, chicken and feed houses, garage, rabbit house, 3 acres well cultivated; price $3,200. H. B. WILSON, Owner, Mays Landing, N. J., R. D. 1.

BERGENFIELD, N. J.—Modern six-room house, every improvement, six minutes to station, select location, plots 50x100 feet, top soiled and graded for lawn and garden, 40 minutes Times Square, West Shore Railroad, 35 trains daily; some as low as $500 down with easy monthly payments. J. Z. Demarests Sons, Depot Square.

CHARMING 6-room home, bath, gas, electric, steam, parquet, fireplace, attic, inclosed porches, $750 cash, balance like rent; 2 lots, near station, stores, schools; ¼ hour Manhattan, 10 cents. Clara Henschel, 142 Overpeck Av., Ridgefield Park. Appointment phone Hackensack 2740, Cortlandt 1720.

OWNER, going South, must sacrifice well-built 6-room house; tiled bath, gas, electricity, steam heat; large plot; all assessments paid; $6,500; cash $1,000, balance like rent. Call today or send for photo. Hallberg Co., Longfellow Inn., Ridgefield Park and Bogota, opposite stations.

NEW, modern, colonial six-room house; latest improvements; lot 50x100; outskirts Newark; restricted; one hour commuting to New York. G. J. Esslach; 544 S. 12th St., Newark.

STORES and apartments; just completed; in best section of West New York, N. J., for sale or to let. Inquire Halpern & Rubenstein, 406 Bergenline Av., West New York, N. J.

FOR sale or rent, Madison, N. J., 14-room, modern house, all improvements, with garage; best residential section. A. L. Page, 52 Cortlandt St. Cortlandt 3590.

NUTLEY, N. J.—Modern 6-room house for sale; A1 condition, located in prettiest suburb of New York. Pennsylvania 1620 or Nutley 1263J.

SOUTH ORANGE—Furnished, modern home, fine location, garage. 167 Montague Place. 2120.

RIDGEWOOD properties my specialty; sale or rent. Phone or call Frank L. Bedell, 80 West Broadway, New York.

RENTAL $50; eight rooms, improvements; near Erie, school. Tyndall, Waldwick, New Jersey.

FREE list of houses for sale and rent. Write VAN WINKLE CO., Rutherford, N. J.

REAL ESTATE WANTED.

City Property.

We are in the market for high-class income producing properties of modern fireproof elevator apartment houses or business buildings, or building plots in prime locations which have sufficient income to pay taxes and interest until construction is begun.

We do not want property which has been sold several times in the past few years in which we would have to purchase two or three properties. We prefer properties with not more than one mortgage, or free and clear, and which has been undo one ownership for eight years or more.

Now will we buy inflated rents. The rents must be reasonable and allow leeway for an inevitably declining market.

The larger and finer the proposition the better. Amount of cash unlimited. For properties qualifying to the above description we have a waiting list of clients immediately ready to purchase. Principals only send full particulars to

JOSEPH MILNER COMPANY,
505 5th Av. Van. 3607.

I AM IN THE MARKET
to purchase flats lofts and apartment houses. Call or mail particulars.
CHARLES GALEWSKI,
565 5TH AV.

HAVE buyer with ready cash interested in a good private dwelling, located between Fordham Road and University Av. Write or call, Etchingham, 181 Columbus Av. Columbus 8483.

WILL lease tenement and apartment houses, giving owners 2 months' cash security and making all repairs. Send particulars. B. F. 213 Times.

PRIVATE HOUSE, 5-16 rooms, preferably vacant, to rent or buy, west side preferred. Franchu, 11 West 68th.

HAVE $25,000 cash to invest in New York City business property; principals only. R. B., 99 Times.

HAVE buyers for tenements, private houses; send particulars. Seideman, 1,515 3d Av.

HAVE cash for new-law, walk-ups; send full particulars. W. E., 128 Times.

HAVE clients want apartment house Bronx; only principals. Gross, 3,208 3d Av.

TWO-FAMILY brick wanted, upper Bronx; garage. Shapiro, 3,208 3d Av.

HAVE cash for private house, $35,000. Send particulars R. T., 121 Times.

SUMMER HOMES—Sale or Let.

Massachusetts.

SALE or rent, Summer homes in Berkshire Hills. Wm. R. Hayward, Pittsfield, Mass.

REAL ESTATE FOR EXCHANGE

LARGE residence, Yonkers, overlooking river; free and clear for vacant property. Suite 1205, 507 5th Av.

Real Estate—Other Cities and Towns.

Maine—For Sale or To Let.

SITUATED on the west shores of Maine's most picturesque and popular lake, thirty acres of land with one third mile shore front, about one acre cleared, with nice lawns, balance heavily wooded with large trees; rustic cottage of artistic design, with seven rooms, three-car garage, ice house, excellent boiling spring, and a good beach for bathing; in the vicinity of several large and attractive Summer homes; also eight Summer camps for boys and girls; this is not only an excellent proposition for the seeker of a Summer home but an ideal spot for a large boys' or girls' camp. Y 2208 Times Annex.

Florida—For Sale or To Let.

FORCED to sell apartment house, furnished, 26 apartments in centre of Miami City, Florida; will sell at a great sacrifice. K 219 Times.

FARMS.

New Jersey—For Sale or To Let.

DON'T MISS THIS BARGAIN.
Eighty-two acre general farm; 6-room stone house, cellar; large barn, 5 outside buildings, which are worth $6,000; 7 acres heavy timber, 25 acres pasture, with running water; all kinds fruit trees; 3 young horses, 11 cows, 4 pigs, 200 chickens; first-class machinery and farm tools; all crops; price for everything only $6,500; $3,000 cash; one mile railroad station; COME AT ONCE.
NEMETH BROTHERS,
43 East 27th St., Room 104. Call any time before 1 P. M. Sundays 1 P. M. Phone Madison Square 6309.

TO LET FOR BUSINESS.

79 5TH AVENUE
Immediate possession or February 1st; offices from 300 sq. ft. up (any size required); manufacturing permitted; very reasonable rent. Wm. A. Bussman, Inc., 300 Madison Av. Tel. Vanderbilt 1720.

SECOND floor loft, dimensions 18x56; 400 Lexington Av., near 47th St.; modern elevator building; rent $0.000 yearly; three-year lease; suitable for light manufacturing or office; special offer considered from reliable prospect.

PRINTERS' LOFTS, 343 WEST 36th, 63x100; manufacturing lofts, 15 West 20th, 50x92; manufacturing lofts, 133 West 24th, 25x110; manufacturing lofts, 106 Rivington St., 25x100. OWNER, FITZROY 4342.

EXCEPTIONAL.
Office, semi-detached, 10 ft. 8 in. by 19 ft.; splendid light; outside room. No. 1506; beautiful building; 5 West 50th St. Very reasonable rent. Longacre 5758.

37 WEST 17TH ST.
7th floor (top), very light, for rent; 35x72; immediate possession; reasonable rent. Apply on premises or R. B. Stillson, 160 Broadway, Cortlandt 0661.

LARGE STORE, good for retailing specialty women's wear; beautiful display window opposite Oppenheim Collins and next door to Rahloway. Further particulars phone Watkins 6134.

LIGHT lofts, 1,500 ft.; heat, electric light and elevator; 54th St. (Lexington and 5d); also offices, showrooms and stores. Apply J. S. Rowland, 152 East 47th. Murray Hill 5343.

FART of store to lease; ideal for luncheonette, barber shop or other business; exceptional location; long lease and moderate rent; near 5th Av. A. Davis, 4 East 30th St.

JUST COMPLETED.
52 WEST 46TH ST.
LIGHT SHOWROOM LOFT, 20x90.
BEST ESTABLISHED RETAIL STREET.

ATTRACTIVE large corner store, near Broadway, 125th St. subway; automobile centre; $1,200 year. Apply 1,674 Broadway, Room 201.

BUILDING, 20x50x100, suitable for business and apartments; Grand Central zone. Apply J. S. Rowland, 152 East 47th. Murray Hill 5343.

54TH, 243 WEST—Large, well-furnished office, new furniture; 3 years' lease; very reasonable. Call or telephone Circle 7541. Schwartz.

FURNISHED office to lease for 15 months; about 350 square feet; 9 rooms. Inquire 1,123 Broadway, Room 814. Phone Chelsea 10242.

1,175 FEET, corner office, corner building, all light, usable space, Broadway and 21st St. Phone Ashland 7284, or write T 85 Times.

EXCEPTIONAL OFFICE—SHOWROOMS
BEST MIDTOWN LOCATIONS.
WILCHINE, 1 WEST 34TH. FITZROY 8369.

LARGE CORNER STORE, most desirable, balcony and basement, in exclusive business section. Apply Supt., 75th, 67 West.

OFFICE to sublease, Times Sq.; reasonable rent; 350 sq. ft. Apply Room 812, 1,457 Broadway. Phone Bryant 8293.

19TH ST., 57-61 EAST—Part 3-story brick to lease. Estate John U. Brookman, 165 Broadway. Cortlandt 1091.

SPACIOUS OFFICES, long or short terms, suitable exhibition purposes or exclusive business. Phone Bryant 3900.

CONCESSIONS in New Public Market, West 126th St., near 8th Av. Barnett & Co., 11 East 126th St. Harlem 5390.

TREMONT AV. 583, one block from "L" station, store and offices. Melrose 0943, or Weyl, 786 Prospect Av.

PRIVATE OFFICE, furnished, Broadway; telephone service; reasonable; immediate possession. Rector 8984.

ATTRACTIVE SMALL OFFICE—Downtown office building, near Hudson Terminal. 6 Church St.—Room 806.

OFFICES, desk-room, business address; rent insignificant; co-operation desired. Reeve, inventor, 200 Broadway.

WILL

FURNISHED APARTMENTS

East Side.

9TH, 230 WEST (corner Broadway)—Beautifully furnished 3 room apartments, bath, shower, kitchenette; elevator, steam, phone; reasonable.

75TH, 25 WEST—Large, handsomely furnished, newly decorated, steam heat; references.

75TH—Elevator apartment; 7 rooms, bath, $100; bargain. Elberson, 25 West 44d.

76TH, 145 WEST—Attractively furnished large parlor floor, high-class house; parquet floors, electric light, private bath, kitchenette; other desirable rooms.

76TH (344 West End)—Luxuriously furnished two to four rooms; kitchenette; lease.

77TH, 335 WEST—One and two room, kitchenette, bath apartments; beautifully furnished; complete maid service; close to Riverside.

77TH, 172 WEST—Two rooms and real kitchen; exclusive; walk-up apartment.

78TH, 184 WEST—Two large rooms, bath, kitchenette; suitable studio or residence.

79TH, 121 WEST.
272 WEST END AV.
Two rooms, bath, kitchenette, every improvement; new furniture; great reductions; $100-$150.

79TH, 213 WEST—Parlor floor, studio; duplex; roof bungalow; subway.

80S (Broadway, West End)—Floor three rooms, bath, gas, kitchenette; steam; continuous hot water; unusually furnished. Schuyler 1958.

80TH, 102 WEST (HOTEL ANDERSON)—SPACIOUS 2-ROOM SUITES, ALL OUTSIDE; MODERATE RATES; REFINED ATMOSPHERE.

81ST ST. AND COLUMBUS AV.—HOTEL ENDICOTT; SIX NEWLY FURNISHED, SUNNY OUTSIDE SUITES OF PARLOR, BEDROOM AND BATH; $40 TO $45 PER WEEK. HOTEL ENDICOTT.

81ST (Columbus Av., Hotel Colonial)—Newly decorated, furnished, 1-2-3 outside rooms; private bath; elevated, surface cars, subway; $21-$30-$40 weekly; complete service; restaurant.

81ST (2,272 Broadway)—Two-room apartment, newly furnished; maid service; $65-$90.

82D, 319 WEST—High-class, beautifully furnished and decorated 2 and 3 room apartments, with kitchen, tiled bath, shower, steam, electric lights; all modern improvements in remodeled private house.

82D, 22 WEST—Exclusive three room, kitchenette; doctor, bachelors; newly decorated. Owner.

83D ST., 324 WEST—Attractively furnished apartment; high-class house; 3 master bedrooms; pretty chintzes; Oriental rugs; old mahogany furniture; $225; immediate possession. Wright.

83D (on Riverside Drive)—Large sunny room and bath in home of small adult family; absolutely private; reasonable. Phone 8-5, Schuyler 3044.

83D, 60 WEST—One or two-room, furnished apartment, kitchenette, bath; lease.

86TH, 204 WEST—Attractive 4 rooms, housekeeping, high-class modern apartment. Creighton.

86TH, 25 WEST—Handsome floor or suites, studio residence; service; music unrestricted.

87TH, 305—Attractively furnished 2 rooms, bath; maid service; seen week days.

87TH, 110 WEST—Attractive parlor floor, bath, kitchenette, parquet floor, electricity, suitable for physician or living apartments; high class private house; reasonable.

88S (Central Park West)—Apartment 8 rooms, 2 baths, piano; 6 months' lease; $250. Elberson, 25 West 42d.

91ST ST. (2,469 Broadway)—Two large front rooms and kitchen; modern elevator apartment; seventh south; $135 monthly. Apt. 43.

91ST, 305 WEST—Beautiful two-room apartment, with kitchenette; $1,600.

91ST ST. (Broadway)—Three and six rooms, well furnished; elevator. 2,465 Broadway.

92D, 262 WEST, Apt. 2—Beautifully furnished 7 rooms; all conveniences; $350.

93D, 2,491 B'WAY—Completely furnished, 4 room apartment for sale, 3 rooms independent, rest can be rented; income rent $150; after 12. Park 9-0.

93D AND WEST END—Very attractive two-room apartment; phone; private street entrance; $160. Academy 1518.

93D ST.—Two joining apartments for sale, wonderful income. Tel. Riverside 3970.

93D, 270 WEST—Large front room, bath, kitchenette; electricity, steam; $65-$75.

94TH, (West of Broadway, 19 Pomander Walk)—Unique four-room, outside apartment; mahogany furniture, Oriental rugs; immediate possession.

95TH ST., 317 WEST—Four rooms, near Riverside; bargain $150; lease.

96TH (near Park)—Owner's residence, beautifully furnished floor, living room, bedroom, twin beds, private bath; couple. Riverside 5418.

97TH, 50 WEST—Artistic remodeled house, one room, suitable for two; bath, complete kitchenette; bargain; steam, shower; refined neighborhood; near Park; will sublet; due, $85 month; lease year; maid service if desired. Superintendent.

97TH, 315 WEST—Seven rooms, immediate; (Riverside) Steinway piano; sunshine. Apt. 76.

97TH, 308 WEST—6 light, spacious rooms, elevator; excellent transit facilities; $165.

98TH ST., 305 WEST,
HOTEL SCHUYLER ARMS.
Housekeeping fireproof apartments, 2, 3 and 4 rooms, kitchenette and regular kitchen; attractively furnished, including maid, linen and electric service; reasonable rates; convenient to 96th St. Subway Express Station.

103D, 310 WEST (Riverside)—Front suites, bath, kitchen, $95; large rooms, $65.

103D, 112 WEST—2 beautifully furnished rooms, use of kitchen, $90. Janitor.

104TH (2,731 Broadway at 103d St.)—Subway station; newly, beautifully furnished 4 and 6 rooms and bath; elevator building; from $115 up. Apt. 1A.

106TH, 210 WEST—Attractive two rooms, bath, kitchenette, telephone; $25. 5B.

108TH, 235 WEST—Elevator apartment, four rooms, clean, light, conveniences; reasonable.

109TH ST. (215 MANHATTAN AV.)
2-3-4-5-6 room housekeeping apartments, elevator and non-elevator; $70 monthly up; references essential. Main office, 215 Manhattan Av. Open evenings and all day Sunday. Phone Academy 1647.

109TH, 107 WEST.
PRE-WAR PRICES.
2 and 3 rooms, high class, $70 monthly up. Academy 1611. Open from 8 A. M. to 8 P. M.

110TH, 225 WEST,
OPPOSITE CENTRAL PARK.
2-room apartments, completely furnished, kitchenette; high-class elevator building; subway, "L," bus; reasonable.

110TH, 527 WEST—Two, three room apartments, handsomely furnished; bath, kitchenette; 6 carpets; fireproof; sunny; $1,500-$2,000.

110TH, 214 WEST (Apt. 3; near Broadway)—Beautiful modern 5 rooms, $225; references. Phone Academy 686, Apt. 3.

111TH, 610 WEST—Attractive 3 rooms, front; housekeeping, exclusive, reasonable lease; immediate.

111TH, 503 WEST—Five rooms, front, extra large bedroom, telephone, elevator, shower.

113TH, 507 WEST—Three-room housekeeping apartment; 7th floor; fireproof; elevator building; Oriental living room 24x14; unique.

113TH ST., 502 WEST.
Five comfortable rooms, sunny; lovely view; big kitchen; bargain.

113TH, 517 WEST—Three-room apartment, 8th floor, front, completely equipped for housekeeping; to sublet until June 1.

113TH, 517 WEST—Three-room apartment, 8th floor front; completely equipped for housekeeping; to sublet until June 1.

113TH, 517 WEST—Modern 4-room housekeeping apartment (2 bedrooms); unusually artistic.

113TH, 507 WEST—Two rooms, bath, tiled kitchenette; extremely well furnished; elevator.

113TH, 504 WEST—Very desirable five-room apartment; two, three months, $175.

119TH, 210 WEST (HOTEL CECIL)—ATTRACTIVE ONE, TWO ROOM SUITES, WITH, WITHOUT BATH; SPECIAL WEEKLY RATE; FULL HOTEL SERVICE.

119TH, 410 WEST (overlooking Columbia)—Two rooms, kitchenette; entirely front; south. Hildreth.

119TH, 435 WEST—Attractively clean two rooms, bath, kitchenette, south front. Andreassen.

119TH, 420 WEST—Two rooms, kitchenette, bath, front; near Columbia. Apt. 35.

119TH, 420 WEST (Apt. 56)—Choice 2-room apartments; south; piano; artistic.

120TH, 424 WEST—2, 3, 4 rooms! newly decorated; artistic. Inquire Hoag.

122D, 430 WEST (Morningside Park)—Artistically and completely furnished front, three-room, kitchen apartment, near restaurants, parks, tennis courts, Columbia University and all transportation; antique furniture, Oriental rugs, through ventilation; $120 to $130 monthly. Mrs. Young, 501 West 121st. Telephone Morningside 4886.

123RD, 636 WEST—Newly furnished 3-room apartment in recently completed apartment house; well sell furnishings; owner leaving town. Marison.

123RD, 640 WEST—Light, sunny 4 rooms; front; river view; sublet; well.

124ST, 630 WEST—3 rooms, well furnished, sunshine, immaculate; river view; very attractive; elevator. Apt. 4F. Audubon 7010.

125TH, 525 WEST (Apartment 61)—Sublet neatly furnished six-room elevator apartment. Audubon 0637.

142TH, 555 WEST—Three rooms; attractively furnished; high-class; elevator, telephone. Superior.

West Side.

136TH, 611 WEST (Apt. 54)—Attractive comforting room, running water, adjoining bath.

162D, 566 WEST (Corner B'way)—Four sunny, attractively furnished rooms, elevator; $80.

164TH, 601 WEST—Pleasant four rooms, two bedrooms; front; elevator. Apt. 44.

168TH, 901 WEST (corner Broadway; Apt. 67)—Five rooms completely furnished; all outside; top floor; elevator; river view; real kitchen; bus and subway station.

170TH, 520 WEST—Comfortably furnished three room and bath apartment. Wadsworth 4690.

177TH, 603 WEST—High class, modern, four room apartment, newly furnished; references. Apt. 1E.

207TH, 666 WEST—4 rooms, well furnished; reasonable; possession Nov. 1. Allen, Billings 2870.

208TH ST., WEST—4 rooms, handsomely furnished, in new apartment, facing Park; available immediately; references required. Apt. 5G, 585 Isham St.

BROADWAY (corner 98th St.)—Elegantly furnished 6 rooms in elevator apartment; baby grand piano, Victrola; $200 monthly; references. J. C.; 249 Tuthill.

BROADWAY (924 St., 314 West)—Artistically furnished five sunny room elevator apartment; silver, linen; immediate possession; $185. Engel.

CENTRAL PARK WEST, 467 (107TH ST.)—Beautiful, newly finished and furnished apartment, one room, bath, every convenience; perfect condition; $75 monthly. Phone 1310 Academy.

CLAREMONT AV., 175—4 rooms, front, elevator, newly furnished and decorated; $110. Apt. 26. See operator.

CONVENT AV., 90 (Apt. 25)—Attractive 4 rooms, seen mornings until 1; evenings after 7.

RIVERSIDE DRIVE, 240,
Corner 96th St.,
15-STORY APARTMENT.
Two rooms, foyer, bath, $1,320 up.
Will rent furnished or unfurnished.
Seen any time, daily, evening, Sunday.

RIVERSIDE DRIVE—Beautifully furnished three-room elevator apartment, real kitchen; every room outside; responsible party; $125. Bryant 7496.

RIVERSIDE DRIVE, 37—2 and 3 rooms, bath, kitchenette; new furniture; lease.

WASHINGTON SQUARE section; attractive 2-room and bath apartment; references. Spring 7315.

SUITES of 1, 2 and 3 rooms with bath, with complete hotel service, within 50 minutes of Pennsylvania Station, at $120 a month and up.

The Nassau Hotel, Long Beach, L. I.
Open all year.

STUDIO apartment, furnished; West 60s, near Broadway; author leaving city, will rent his studio apartment, one large room and bath, north light, bed-couch; suitable for illustrator or bachelor residence; $90. Phone Columbus 5324.

FOR SALE—West 105th, 5 rooms, bath, real kitchen, steam; four sunny rooms fronting street; rent not "reasonable" but LOW; comfortably furnished; $500. Cortlandt 3249. 41 Park Row, Room 1112.

LIST YOUR APARTMENTS WITH US.
WE HAVE CLIENTS WAITING.
L. J. PHILLIPS & CO., 148 WEST 72D ST.
TEL. COLUMBUS 1833.

FIVE-ROOM high-class elevator apartment, modern, good location; piano, Victrola; absolute cleanliness; $140 monthly. Phone Audubon 6269.

CULTURED young Southern woman to share high-class apartment with another woman; references required and given. F. 2184 Times Annex.

BUSINESS lady wishes couple share exclusive elevator apartment; two rooms; private; Columbia section; $123; Knabe grand. Vanderbilt 2479.

IF YOU WANT TO RENT A FURNISHED APARTMENT CALL AT OUR OFFICE.
162 WEST 72D ST., SLAWSON & HOBBS.

HUNTING APARTMENTS UNNECESSARY.
SEE L. J. PHILLIPS & CO.,
148 WEST 72D ST., COLUMBUS 1833.

BUSINESS woman sublet 2-room suite, woman, responsible couple; share kitchen; near Columbia, 126 Claremont Av., Apt. 5.

BEAUTIFUL 10 rooms, 4 baths, furnished, unfurnished; $8,500, $7,000; select location. K-223 Times.

Bronx.

VAN CORTLANDT PARK—Five rooms; fireplace, breakfast alcove, sun parlor, electric clothes washer, garage; $175. Kingsbridge 1247.

BAILEY AV., 2,890 (231 Broadway, subway)—4 and 5 large, light, beautiful rooms, newly decorated; $55 and $75.

Queens.

JACKSON HEIGHTS, near subway—1-room, bath, garden apartment. Newtown 8800. Glenn.

Westchester County.

FURNISHED two bedrooms, living room, bath, all outside rooms; open fireplace, large closets; garage; seen any time. Pelham 5182M.; rent reasonable.

APARTMENTS TO LET.

Unfurnished—East Side.

26TH, 137-141 EAST—Five rooms, bath; hot water; all improvements.

27TH, 39 EAST—Two, three room kitchenette apartments; fireproof; front; rent reasonable. Superintendent.

30TH ST., 31 EAST—2 rooms and bath. Apply supt. or Room 408, 334 5th Av.

31ST ST., 120 EAST.
Central location, Murray Hill; fireproof elevator apartment, 8 rooms and bath, $2,500 to $3,000; immediate possession.

38TH ST., 33 EAST—2 rooms and bath, high class, elevator, $1,500; ground floor, suitable physician. Caretaker or
M. MORGENTHAU JR. CO.,
EVERETT M. SEIXAS CO.,
Consolidated.
Bryant 6468. 130 West 42d St.

41ST ST., corner (373 Lexington Av.)—Parlor floor for business, and apartments.

47TH ST., 21 EAST—Attractive two-room non-housekeeping apartments, with bath; open fireplace in each room; steam heat.
OGDEN & CLARKSON CORPORATION,
21 East 47th St. Vanderbilt 1275.

50TH, 44 EAST—Beautifully decorated apartments, large living room, bedroom, two dressing rooms, bath and complete kitchenette; immediate possession; rental $2,000.

50TH, 411 EAST—In renovated private house, 3 sunny rooms, bath and kitchenette per floor; quiet and refined street; reference and year's lease required; $80 to $90.

53D, 324 EAST—5 rooms, all improvements, $65; references.

54TH ST., 150—Open fires, all improvements, two rooms, bath, kitchenette. Plaza 3591.

56TH ST., 1 EAST—Desirable 5th Av. corner suite; immediate possession; also two rooms and bath; hotel and Restaurant Elysee service; inspection invited.

56TH ST., 77 EAST—Entire parlor floor, two rooms, foyer hall, extension bath; rent $2,400; valet and meal service available. See Superintendent.

57TH, 137 EAST (cor. Lexington Av.)—Three rooms, bath, all improvements; $1,200 per annum. Inquire B. Kasselwitz, Cortlandt 2967.

57TH ST., 104 EAST—Two rooms, bath and dressing room.

57TH, 104 EAST—Two rooms, bath, dressing room.

58TH, 403 EAST—Attractive 5-room apartment with foyer; newly renovated; first floor; suitable for any high-class profession; $125 monthly.

62D ST., 225 EAST—Apartments; 2-3 rooms, bath; remodeled private dwelling.

72D, 152 WEST—1, 2 and 3 rooms and bath. California In-A-Door beds; $75-$125. E. K. Van Winkle, 152 West 72d St. Col. 1077.

73D ST., 133 EAST—7 rooms, electric light; all improvements; newly decorated; ground floor; $180.

79TH, 175 EAST.
7 ROOMS AND BATH;
UNUSUALLY LARGE; $150 MONTHLY.
Seen by appointment.

81ST, 114 EAST—7 rooms, 2 baths, new building; greatly reduced.

83D, 17 EAST—2-4 rooms, bath, kitchenettes; doctor's suite; big reductions.

86TH St., 53-59 EAST—7 rooms and bath, $1,000 to $2,000. Payson McL. Merrill Co., Inc., 9 East 44th St., Murray Hill 8300.

86TH, 120 EAST
(near Park Av.)—New-law house, 6 rooms and bath; steam heat, hot water, electric light; immediate possession; rent $100 per month. Inquire Superintendent.

120TH, 29 EAST (corner Madison Av., opposite Mount Morris Park)—7-8 room apartment, elevator, large, light, extra lavatory; reasonable rent. Supt. on premises.

BEEKMAN PLACE, 29 (East 50th)—3 light sunny rooms, overlooking river; steam heat, hot water supply; electric light and parquet floors; must be seen to be appreciated; rent $1,350; lease.

LEXINGTON AV., 248—Attractive house, 1, 2, 3 rooms; reasonable. Superintendent, or
M. MORGENTHAU JR. CO.,
EVERETT M. SEIXAS CO.,
Consolidated.
Bryant 6468. 130 West 42d St.

LEXINGTON AV., 315—4-6 beautiful rooms, steam; electricity, telephone, elevator, parquet floors.

Unfurnished—East Side.

LEXINGTON AV., 123 — Two rooms and bath, all improvements; immediate possession; $75 per month. Phone E. Kasselwitz, Cortlandt 2967.

LEXINGTON AV., 1,275—2 rooms, electric light, all improvements, $45-$75.

MADISON AV., 1,211 (corner 87th)—Elevator apartment, nine rooms, two baths; immediate possession. Inquire E. Kasselwitz, telephone Cortlandt 2967.

MADISON AV., 780—Desirable two and four room suites, all modern improvements; elevator building; mold service; rent reasonable.
MADISON AV., 173 (54th).
Five rooms and bath, $1,000.
W. J. Roome & Co., Inc., 177 Madison Av.

MADISON AV., 900—3 rooms and bath, $1,200 or near offer. Payson McL. Merrill Co., Inc., 9 East 44th St., Murray Hill 8300.

MADISON AV., 1,054—3 rooms, bath; modern, $40 monthly. Inquire Superintendent.

MADISON AV., 926 (76d)—Three large, light rooms, all modern; rent $100.

PARK AV., 1,207—Six rooms, two baths, all latest improvements; newly remodeled private house; doctor or dentist. Inquire Lenox 7456.

PARK AV., 848—6 rooms, electric light; all improvements; newly decorated; $150.

IN FASHIONABLE SECTION
IN FIFTH AVENUE BLOCK.
Three rooms and bath on ground floor, 19 East 98th St., light room, bedroom, kitchen and bath; rent $90.

THREE upper floors in altered building; 15 rooms suitable for rooming house; possession immediately; seen by appointment. Carstein & Linnekin, Inc., 221 4th Av., Stuyvesant 7760.

Unfurnished—West Side.

7TH AV., 2,144—3 rooms and bath, steam, hot water, electricity.

9TH, 51 WEST—Large sunny front room, alcove room, newly redecorated; tiled bath, kitchenette, fireplace, steam heat; $110.

10TH, 27 WEST—North light studios, 2 rooms, bath; remodeled house; references.

(0TH, 36 WEST—Large living room; open fireplace, bedroom and bath.

12TH, 149 WEST—Three beautiful rooms, steam, parquet floors, electric light, telephone.

12TH, 250 WEST—3 rooms, bath, steam heat; subway station; $75 monthly.

16TH, 140 WEST—Six exceptional rooms, electricity, parquet floors, telephone; reasonable rent.

16TH, 37 WEST—Large room with bath, electricity, heat; $55 monthly.

21ST, 441 WEST—Apartment comprising 2 floors; 6 large light rooms; private house; facing campus of seminary; very desirable neighborhood; adults; 9 A. M., 6 P. M.

27TH ST., 39 WEST—1, 2 OR 3; HOTEL SERVICE. WATKINS 0476, MANAGER.

44TH, 210 WEST (Westover Court)—Four room bachelor apartment; high-class hotel service; meals. See Resident Manager, Bryant 5860.

44TH ST., 442 WEST—Parlor floor and basement, eight rooms and bath; $90 per month. Can be seen mornings, 9 to 12 only.

45TH ST., 9 WEST—2 rooms, kitchenette, bath; third floor front; $1,400. MARSTON & CO., 549 5th Av. Phone Murray Hill 0540.

46TH, 328 WEST—2 rooms, bath, kitchenette; southern exposure; newly altered dwelling.

46TH ST., 332 WEST—Two rooms, bath and service closet; lease; $100.

49TH ST., between 5th and 6th Ava.—Five rooms and bath; $125. Miss Lewis, 17 West 47th St.

49TH, 21 WEST—Apartment, 2 rooms, bath and kitchenette; $1,300. Apply housekeeper.

50TH ST., 42 WEST—2 rooms, bath and kitchenette, $1,200, newly renovated. Longacre 4204.

51ST, 306 WEST—1-5-6 rooms, elevator; all improvements. Superintendent.

52D ST., 206 WEST—"The Newport," five and six rooms; elevator; references required.

52D ST., 224 WEST—"The Albany," five and six rooms; elevator; references required.

54TH ST., 50 WEST—Two rooms and bath; occupancy at once. Apply on premises. Telephone 3497 Circle.

55TH, 200 WEST—THREE LIGHT OUTSIDE ROOMS, FULL KITCHEN AND BATH; SPECIAL PRICE, $1,650.

55TH, 16 WEST (near 5th Av.)—UP-TO-DATE ELEVATOR APARTMENTS, 2 AND 4 ROOMS WITH BATH, KITCHENETTE AND ALL MODERN IMPROVEMENTS; IMMEDIATE POSSESSION. APPLY ON PREMISES.

56TH ST., 133 WEST—6 rooms and bath; $1,250. Payson McL. Merrill Co., Inc., 9 East 44th St., Murray Hill 8300.

57TH ST., 100 WEST.
Two front rooms and bath, $125.
Modern, elevator; corner building.
Supt. on premises, or telephone Circle 3574.

57TH, 140 WEST—Three rooms, bath and kitchenette; $1,600; 11th floor, sunny exposure. Payson McL. Merrill Co., 9 East 44th St., Murray Hill 8300.

58TH ST., 127 WEST—Seven beautiful, large light rooms, all improvements; exclusive residential section; rent reasonable; immediate possession.

61ST ST., 10 WEST (CORNER B'WAY).
HOTEL PASADENA.
Select family and transient hotel, overlooking Central Park; attractive suites of 2 rooms and bath; $25 up weekly, $100 up monthly; all desirable, all light. Columbus 7127.

65TH ST., 136-138 WEST—VERY CONVENIENT TO TRANSIT; HIGH CLASS BUILDING; APARTMENTS, LIVING ROOM, BEDROOM, TILED BATH, COOL CLOSETS, STEAM HEAT, GAS, ELECTRICITY; RENTS $70, $75, $80 MONTHLY ON YEARLY LEASE. CAN BE SEEN EVENINGS. "THE SHROPSHIRE."

69TH, 10 WEST—1-3 rooms, bath; new 14-story fireproof building.

70TH, 345 WEST—FOUR BEAUTIFUL ROOMS, BATH, ELEVATOR; IMMEDIATE POSSESSION; $80. SUPT.

71ST (Broadway) — Exceptional 2 rooms, kitchenette; newly decorated; $75. Columbus 2068.

72D ST., 150 WEST—2 rooms and bath, 2d floor, rear; rent $85 per month; immediate possession. Apply Superintendent, on premises, or A. V. Amy & Co., 180 West 72d St. Columbus 9809.

72D, 152 WEST—1, 2 and 3 rooms and bath. California In-A-Door beds; $75-$125. E. K. Van Winkle, 152 West 72d St. Col. 1077.

72D, 240 WEST—Two rooms, bath, kitchenette; $75; also studio or doctor's office; very desirable.

72D, 106-115 WEST—Four, five, six rooms, three baths; new house. Apply Supt. on premises, phone Vanderbilt 9546.

75TH, 136 WEST—New elevator apartment; elegant eight rooms, three baths, living room 20x30, fireplace; $5,500.

75TH, 113 WEST—Renovated 1-4 room studio, doctor's office; bath, kitchenette; reasonable.

75TH, 108 WEST—Entire first floor, partly furnished or unfurnished; physician or resident.

75TH, 156 WEST—Two rooms, kitchen, bath; modern improvements. See Supt.

75TH, 186 WEST—New elevator apartment, one, four and five room apartments.

75TH ST., 12 WEST—Attractive two rooms, bath and kitchenette. See Supt.

78TH, 20 WEST—2 and 4 room apartments, bath, beautifully decorated.

79TH, 135 WEST.
UNUSUALLY DESIRABLE
DE LUXE APARTMENT.
Four rooms, bath; real kitchen;
IMMEDIATE POSSESSION.

79TH, 127 WEST—Three spacious, beautiful rooms; distinctive individuality; kitchen, bath; $500.

81ST ST., 160 WEST (one flight up)—Seven rooms and bath, all modern improvements, including electric light, redecorated throughout, $125 per month. E. C. H. Vogler, Amsterdam Av., corner 82d St.

81ST, 159 WEST—Four attractive, sunny rooms; modern fireproof building; immediate possession.

81ST, 29 WEST—THREE ROOMS AND BATH, FRONT APARTMENT; $100.

82D, 58 WEST — Bachelors, couples, aren't you tired looking? Don't you want real home, decent neighbors, valet service? Beautiful living room, one, two bedrooms, breakfast nook, real kitchen, with range, refrigerator, pantry, &c.; reduced; $95-$115.

84TH, 232 WEST—Modern four-room house keeping apartment; private house; $1,400.

85TH, 250 WEST (The Towers)—Just completed, 15-story fireproof 2-3-4 rooms, tiled kitchens and kitchenettes; every improvement, $1,300 up. Schuyler 0334.

85TH, 119 WEST—Entire floor, two large, attractive rooms, bath; kitchenette; $100.

86TH ST., 154 WEST—Two rooms, bath and kitchenette, near subway and elevated; immediate possession. Apply on premises or Slawson & Hobbs, 162 West 72d St.

86TH ST., 352 WEST—Apartment, unusually attractive, unfurnished, converted private residence; entire floor; elevator; open fireplace. Schuyler 0236.

86TH, 310 WEST—Unusually large, attractive, seven rooms, three baths, by lease Nov. 1st-October, 1930; might consider renting furnished.

86TH ST., 340 WEST—4 rooms and bath, $1,200. See Supt. on premises or Slawson & Hobbs, 162 West 72d St.

86TH, 320 WEST — THREE BEAUTIFUL MODERN ROOMS, BATH; INCLUDING MAID SERVICE; $110.

87TH, 24 WEST—Large living room, fireplace, bedroom, kitchenette, bath; 290; furnished, $115; sun furnished room, kitchenette, $85.

87TH ST., 31 WEST—Delightful apartment, parlor floor; excellent location for physician; resident owner.

APARTMENTS TO LET.

Unfurnished—West Side.

87TH, 116 WEST—Wonderful studio, north skylight, bedroom, bath, kitchenette; every improvement; $90; 2 rooms, bath, kitchenette, $60.

89TH, 70 WEST.
One, two rooms, bath, kitchenette; unfurnished, $50-$100; furnished, $115. Garside.

89TH ST., 75 WEST.
One block from Central Park West.
2 and 3 room kitchenette apartments; high-class walk-up apartment house; $75 to $110.

89TH, 262 WEST—Living room, kitchen, bath; 3d floor; modern private house.

91ST, 305 WEST—Beautiful two-room apartment, with kitchenette; high class; $1,200.

92D ST., 75 WEST—Eight, all large, light rooms, completely renovated, electric lights; immediate possession; $125. Apply on premises or Kempe & Co., 67 West 90th. Riverside 7286.

92D ST., 215 WEST—3-room apartment, immediate possession; suitable for doctor; rent $1,300. Apply on premises; or telephone Columbus 0566.

92D, 57 WEST—Nice parlor floor, bath, kitchenette; all improvements; newly renovated.

92D, 204 WEST—Seven all light large rooms, elevator apartments; all improvements.

94TH, 4 WEST—5 large rooms in modern elevator building; unusual bargain; $150.

96TH, 255 WEST—Delightful 3 rooms, bath, kitchenette; $80. Supt. on premises.

93D, 137 WEST—2 elegant rooms, bath, kitchenette, including gas, electricity; $85.

99D, 317 WEST—5 rooms and bath; living room, 8x18.

98TH ST., 308 WEST—Eight rooms, two baths; large apartment.

99TH ST., 1 WEST (CORNER CENTRAL PARK WEST)—BEAUTIFUL HOUSE, FACING PARK; 9 SPLENDID MODERN ROOMS, INCLUDING MAID SERVICE; $110.

99TH ST., 210 WEST (CORNER BROADWAY)—NEW UP-TO-DATE ELEVATOR APARTMENT HOUSE; EXCEPTIONALLY BEAUTIFUL HOUSEKEEPING APARTMENTS; TWO, THREE ROOMS, BATH, KITCHENETTE; $1,200 UP.

99TH ST., 20 WEST—SIX LARGE, LIGHT ROOMS, ALL IMPROVEMENTS. TELEPHONE GRAMERCY 3303, OR JANITOR ON PREMISES.

99TH, 316 WEST (Riverside Drive).
Six rooms, high-class elevator apartment; $1,600 to $1,700. Supt.

108D, 112 WEST—High-class 5-room apartment; convenient subway, "L"; $75.

104TH ST. (2,731 Broadway, at Subway Station)—Newly decorated 6-room apartment; unusual light; elevator building; $100 up.

104TH, 215 WEST—3 and 5 room apartments.

104TH ST., 5 WEST—Six all light rooms, elevator apartment, all improvements; $125.

105TH ST., 230 WEST (The Overdene)—Exceptionally attractive 5-room apartment, three exposures, available at once. Apply Mr. Wagner, Supt.

105TH, 4 WEST.
6 room, modern, elevator apartment. Apply Supt.

109TH, 500 WEST (corner Broadway, Apt. 11-D)—7 large, light rooms; river view; sublet; $2,100. Academy 1500.

111TH ST., 503 WEST—Elevator, 4-5-6 rooms; most desirable rents; reduced.

113TH ST., 535 WEST—Beautiful apartment, 4 rooms, bath; all modern conveniences; moderate rental.

113TH, 200 WEST—Seven rooms, corner 7th Av., elevator apartment; $1,800.

116TH, 371 WEST—7 rooms and bath, elevator; full service.

119TH, 359—7 all light rooms; elevator; $115. Supt., 440 University.

119TH ST., 56 WEST—6 rooms; all improvements; rent reasonable.

119TH ST., 121 WEST.
Two rooms and bath; every improvement.

620 WEST 122D ST.
Modern 6-story elevator building, corner Riverside Drive; 5 and 6 rooms; $1,600 up.
SHARP & CO., 2,489 BROADWAY.

122D, 521 WEST—4-6 rooms and bath, elevator; full service.

124TH, 505 WEST—SIX ROOM ELEVATOR APARTMENT; DECORATED TO SUIT; RENT $100.

124TH, 510 WEST—Elevator, 5-7rooms; all redecorated; rent very reasonable.

130TH, 418 WEST—First-class elevator apartment, 5 and 6 rooms, toilet.

132D ST., 201 WEST—6 rooms and bath, steam and hot water.

135TH, 536 WEST (Broadway)—Seven rooms, outside; convenient layout; well-kept, elevator building; bus, subway. Telephone Morningside 0748.

136TH, 614 WEST (137th subway)—Elegant 5 rooms, $75; redecorated. Superintendent on premises.

141ST ST., 630 WEST (corner Drive)—Fireproof building; most beautiful large rooms; immediate possession; attractive; rents unequaled value.

143D, 519 WEST—6 rooms; newly decorated, elevator; reasonable rent; all improvements.

144TH, 421 WEST—Two-room apartment, all improvements; decorated to suit tenant; immediate possession; $65. Van Vliet & Place, 16 8th Av.

144TH, 521 WEST—Five-six rooms; newly decorated; $70-$80; all improvements.

145TH, 355 WEST—Eight Light rooms, all improvements, elevator. Apply premises or phone Bowling Green 6094.

146TH, 543 WEST—6 large rooms, elevator, newly decorated, near Broadway; reasonable rent. Apply Supt. on premises.

147TH, 632 WEST—Beautiful two rooms and bath, kitchenette; entire floor in private house; 2 blocks of drive and river. Schmidt.

151ST (470 Convent Av.)—6 and 4 rooms, elevator apartment; all modern improvements. Apply Superintendent on premises.

152D, 517 WEST—5 rooms, all improvements; rent $75-$80; Supt. on premises.

160TH, 601 WEST (corner Broadway)—Apt. 8, 7 rooms, 2 baths, fireproof, elevator apartment. Inquire Supt. on premises.

161ST ST. (between Ft. Washington Av. and Riverside Drive)—Elevator apartments, 6 rooms. Apply offices Hudson View Construction Co., 901 Riverside Drive, corner 161st St. Telephone Wadsworth 6335.

161ST ST., 563-5 WEST—Three, four and five rooms; newly decorated.

163D ST., 600 WEST (corner Broadway)—High-class elevator apartment house, 8 large, light rooms, fronting on Broadway; $150; 4 rooms, $80.

168TH, 601 WEST (CORNER BROADWAY)—ELEVATOR APARTMENTS, 5-6 ROOMS, SOUTHERN EXPOSURE.

172D, 601 WEST—6 rooms, elevator apartment; best section on Washington Heights; reasonable rent. Supt. on premises.

173D, 519 WEST—Five rooms, bath, improvements; entire floor; private. Wadsworth 7384.

175TH, 619 WEST—Five rooms and bath; newly decorated; one flight up; $75. See Superintendent.

175TH, 843 WEST—Beautiful four and five room new apartments; low rentals. Apply Supt. on premises.

179TH ST. (415 Ft. Washington Av.)—High class elevator apartment; 5 rooms; immediate possession; reasonable rent; mail chute; telephone; excellent service. Superintendent.

179TH, 700 WEST—Four and six rooms, modern fireproof building, two elevators. Apply Supt. or phone Vanderbilt 9546.

179TH ST., 825 WEST—4 and 6 rooms front, elevator apartment, all outside; rent reasonable. Apply premises.

185TH, 523 WEST—Six rooms, elevator, large, light, extra lavatory; $80. Supt.

185TH ST., 608 WEST—Five rooms and bath; $80; exceptionally large, all modern improvements, newly decorated; immediate possession.

192D ST., (374 Wadsworth Av.)—High-class elevator apartments, 5 rooms, $90-$100. Apply on premises.

193D ST. (90 Wadsworth Terrace); also 50 Fairview Av. near 191st St.—Broadway subway and and 5th Av. buses; exceptionally large, well arranged rooms in new building, all modern improvements; 4 and 5 rooms, $67.50 to $105. Apply on premises.

229TH ST. WEST,
CORNER MARBLE HILL AV.
at Broadway subway and New York Central stations; one of the healthiest, most picturesque and countrified sections in city; 3, 4 and 6 rooms; now available; elevator apartment house. Supt. on premises or phone Gramercy 3303.

BROADWAY (southeast corner 160th Street)—5 and 7 room apartments; large rooms, thoroughly renovated, decorated to suit; high-class elevator house. Billings 1030.

BROADWAY, 2,374—Two rooms and bath, $75 per month and up; references required. Supt., on premises.

BROADWAY, 2,800 (COR. 158TH).
Five and seven large rooms; high-class elevator house; $1,080 to $1,650.
CENTRAL PARK WEST, 467 (107th St.)—Beautiful ground floor apartment, facing Park; four rooms, bath (shower), kitchenette; newly finished, with use of lovely Italian garden; $180 monthly. Phone 1310 Academy.

CENTRAL PARK WEST, 430—Four rooms; real large kitchens; $70, $85; rentals no higher than less desirable locality; leases only. Acme Improvement Corp.

CENTRAL PARK WEST, 471—Corner apartments, 8 rooms, large pantry, bath; newly decorated; $180. Supt., in basement, or Goodwin & Goodwin, 280 Lenox Av.

CENTRAL PARK WEST, 225 (NR. 82D ST.)—SEVEN ROOMS AND BATH; ELEVATOR; REASONABLE RENT. SUPERINTENDENT ON PREMISES.

CENTRAL PARK WEST, 418 (cor. 1024 St.)—Six large, light rooms; $1,100-$1,800. E. K. Van Winkle, 152 West 72d St. Columbus 1077.

APARTMENTS TO LET.

Unfurnished—West Side.

CENTRAL PARK WEST, 455—4 rooms, real kitchen, beautiful park view; $70-$80. Agent on premises.

CENTRAL PARK WEST, 237—Beautiful apartment. Apply Superintendent.

CHELSEA SECTION (WEST 23D—8-3 ROOM APARTMENTS WITH ALL MODERN IMPROVEMENTS; NEWLY RENOVATED.

CLAREMONT AV., 120 (116th St.)—Five, six large, light rooms; high-class elevator, newly renovated; pre-war rentals.

CONVENT AV., 400
6 rooms, modern elevator apartment. Apply Supt.

EDGECOMBE AVE., 385.
THREE ROOMS $60 TO $70.
HIGH-CLASS ELEVATOR APARTMENT.

FORT WASHINGTON AV., 439—3, 4, 5 rooms, elevator apartment, day and night service. Apply Supt. or John J. Meenan, Inc., 1,996 Broadway.

FORT WASHINGTON AV., 35—7 rooms, elevator apartment, day and night service. Apply Supt. or John J. Meenan, Inc., 1,996 Broadway.

FORT WASHINGTON AV., 354 (181st)—4-5-7-9 rooms, 2 baths; elevator. Wadsworth 9

The New York Times

Classified Advertising Rates

	Per Agate Line.
Situations Wanted (Minimum space two lines)	50c
Furnished Rooms and Rooms Wanted	50c
Boarders and Board Wanted	50c
Help Wanted	50c
Real Estate, &c.	50c
Lost and Found	50c
Apartments to Let and Wanted	50c
Country Board	50c
Mortgage Loans	50c
For Sale	50c
Automobile Exchange	50c
Agents Wanted	50c
Employment Agencies	50c
Business Opportunities (Agate Cols 25c)	75c
Buyers' Wants and Offerings to Buyers	25c
Book Exchange (Sunday)	25c

SUNDAY EDITION

Classified Advertisements for insertion in the Sunday Times must be received in The Times Building as follows: Schools, Steamships, Hotels, Resorts—Noon Thursday. Real Estate and Apartments—Midnight Thursday. Announcements for the Editorial Section—5 P. M. Friday. Business Opportunities—11 A. M. Friday. All other classified announcements not later than 2 P. M. today.

DAILY EDITION

If received after 2 P. M. on the date preceding publication, classified announcements ordered for the daily edition of The New York Times are subject to omission. The final closing time is 5 P. M.

FURNISHED ROOMS.

Continued from Preceding Page.

West Side.

119TH, 210 WEST (HOTEL CECIL).—ATTRACTIVE ROOMS, WITH OR WITHOUT PRIVATE BATHS; SPECIAL WEEKLY RATES; FULL HOTEL SERVICE.

118TH, 144 WEST—Newly furnished rooms, large and small; reasonable rent.

118TH, 414 WEST—Pleasant south room, near Columbia; gentleman; $7.50. Apt. 2E.

119TH, 102 WEST—Beautiful front room, modern improvements. Apply all week, Bach.

121ST, 420 WEST (Apt. 44)—Clean room; running water; all conveniences; with and without kitchenette.

121ST, 420 WEST (Apt. 44)—Clean, cozy double room; all conveniences; kitchen privileges if desired.

121ST, 523 WEST—Attractive double, single, housekeeping; modern; service; reasonable. Apt. 2.

121ST ST., 420 WEST—Large front room; women or couple; $14. Apt. 45.

122D, 620 WEST (Apt. 66)—Overlooking Hudson, Grant's Tomb; high-class elevator apartment house; one large, unusually attractive double room, adjoining bath.

122D, 356 WEST (Morningside Park)—Single southerly room, refined environment, Christian family; permanently to business person. $5; references.

122D, 416 WEST (Apt. 31), Columbia Heights—Large room, two windows, facing Park, $12; sunny single room, $7.50.

123D, 416 WEST (Apt. 3)—Single, double, $7-$10; near Columbia; private.

123D, 537 WEST—Pleasant room for woman; improvements; reasonable. Camp.

124TH, 546 WEST—Large, outside rooms, newly decorated; electricity; $19. Apt. 24.

127TH ST., 28 WEST—Large comfortable room, suitable two or three. Apt. 6E.

135TH ST., 611 WEST, Apt. 33—Newly furnished room, convenient to bath; private family; no other roomers; reasonable. White.

135TH, 601 WEST (Broadway, near Riverside)—Attractive, sunny outside rooms; subway; elevator; phone. Apt. 48. Donald.

137TH, 606 WEST—Well furnished, warm, sunny room; elevator apartment; subway. Davis.

137TH, 611 WEST (Apt. 62)—Large, private, comfortable room; next bath; $10.

140TH ST., 600 WEST, Apt. 8—Private family have one medium sized well furnished room, light, heat, all conveniences; $9.

140TH, 556 WEST (Apt. 6W)—Comfortable room; private family; convenient subway, bus.

141ST, (87 Hamilton Place)—Handsome bed sitting room, piano; suitable two. Crawford.

143D, 475 WEST—High-class, newly furnished or unfurnished, 1, 2, 3 rooms, tiled bath, electricity, steam; reasonable.

143D, 500 WEST—Room, $5 weekly; gentlemen preferred; references; elevator. Apt. 42.

144TH, 562 WEST (Apt. 52)—Large room, running water; elevator; reasonable.

145TH, 356 WEST—Attractive room, private family; elevator; $7-$7 weekly. Lubin.

147TH ST., 561 WEST (Corner Broadway, Apt. 5)—Beautiful large room, with running water; next to bath; reference required.

148TH (3,605 Broadway)—Newly decorated suite, private family; $15. Richelson, Audubon 4266.

157TH ST., 523 WEST—Room in family of two. Apt. 2E. 1986 Wadsworth.

158TH, 646 WEST—Private house; exceptionally large front room, bath, electric, steam, hot water; gentleman; $10; near subway.

158TH ST., 611 WEST — Sunny two-room suite, private bath; moderate rent; one block subway. Apt. 9C.

160TH, 556 WEST—Attractive, light room, near subway. Apt. 12C.

170TH, 251 Fort Washington Av.—Comfortable furnished room, near bath; elevator; $8.

178TH, WEST (19 Pinehurst Av.)—Two connecting front rooms, second floor; use kitchen, with Christian family; $60 month; Nov. 1. Greenway, Apt. 24.

180TH, 661 WEST—Large, comfortable room, elevator; gentleman; American family. 2G.

193D, 601 WEST—Elegant large, sunny, outside room, newly furnished, all conveniences; suitable for couple. After 6, Jacobson.

CENTRAL PARK WEST—Park room; eastern (one); exceptional interior; private apartment; $8.50; business man preferred. Riverside 2826.

CENTRAL PARK WEST, 320—Electricity, running water, $10; business men only. Apartment 1.

CLAREMONT AV., 190—Cheerful room; private family; gentleman; reasonable. B'way, 125th St. Stamper.

RIVERSIDE DRIVE, 205—LARGE, BEAUTIFULLY FURNISHED FRONT ROOM, ONE FLIGHT; ALSO FRONT BASEMENT; PRIVATE BATH; COMPLETE KITCHENETTE PRIVILEGES; REASONABLE.

RIVERSIDE DRIVE, 575 (Cor. 165th)—Beautiful large room, overlooking Hudson, richly furnished; refined, homelike surroundings, on bus line, near express subway. Apply Apartment 24.

RIVERSIDE DRIVE, 583, Apt. 34 (135th)—Newly decorated, elevator, shower; in refined Christian family; healthy meal optional; highest references required and given.

RIVERSIDE (90s)—Delightful outside, in exclusive, homelike apartment; gentlemen. Riverside 9012.

RIVERSIDE, 321 (104th)—Beautiful front suite, one flight; suitable two gentlemen, couple.

RIVERSIDE DRIVE, 222. (Apartment 52)—Light, clean, heated single; shower; $9 weekly.

RIVERSIDE DRIVE, 550—Bedroom, private bath and small sitting room; convenient to buses, subway. Apartment 62.

RIVERSIDE DRIVE, 452 (corner 116th)—Light room, conveniences, $9; roomer considered one of family; gentleman. Apt. 42.

RIVERSIDE DRIVE, 214—Unusually large room, running water; beautiful outlook; board optional.

RIVERSIDE, 222—Room, private bath; also delightful outside, newly decorated apartment, (53).

WASHINGTON SQUARE—Elevator apartment, heated, sunny single room; tray breakfast optional; lady; references. Spring 6087.

WASHINGTON HEIGHTS—Clean, cozy room, newly furnished, twin beds; suitable two gentlemen or business couple. Phone Billings 1783.

WEST END AV., 700 (94th)—Large, sunny room, suitable studio, running water; player piano. Britten.

WEST END AV., 560 (87th)—Large front room; business woman. M. E. Smith.

WEST END AV., 630—Beautiful room, private bath, shower; also private floor.

WEST END AV., 949 (Apt. 5C)—Elegant furnished room, high-class apartment.

WEST END AV., 507—Beautiful rooms, private baths; also single, running water.

Bachelors! Men! Women! Attention! Winter coming, you want comfortable, homelike rooms with respectable private families.

DON'T HUNT, WE HAVE THEM.

Also nice housekeeping rooms for couples. Inspected—Service Free—Selected.

METROPOLITAN ROOM EXCHANGE, 1,866 Broadway, near 63th. Tel. Col. 8781. Branch office, 155 W. 82d. Tel. Schuyler 0027.

AN EXCEPTIONAL OPPORTUNITY—Luxurious, newly furnished rooms in a handsome private residence, for people of refinement who appreciate something different. Breakfast optional; $18 to $35 weekly. 50 West 86th St.

BEAUTIFULLY furnished, outside rooms, adjoining bath; business people; elevator; $4-$14. 230 West 109th. Academy 2622. Murtagh, 230 West 109th.

ATTRACTIVE ROOMS—SERVICE FREE. Only personally inspected rooms offered. HOME RENTAL EXCHANGE, 116 WEST 39TH ST. FITZROY 1568.

Your Time Is Valuable—SAVE IT. Our Service Is Free—USE IT. FURNISHED ROOM EXCHANGE, 2 Columbus Circle. Open until 6 P. M.

BACHELOR will share with gentleman five-room completely furnished elevator apartment for $40 monthly. M 564 Times Downtown.

BEAUTIFULLY furnished; suitable two; elevator, phone. Apt. 8N, 150 West 93d Av.

Bronx.

MARBLE HILL AV., 90—Large sunny, warm room; $5 in private house; one block 225th St. station B'way subway; 30 minutes from Times Square.

DESIRABLE, sunny rooms, 2 gentlemen; business couple; convenience; Christian private home; select neighborhood; reference; subway, elevated. Fordham 0805.

UNIVERSITY AV., 2,264—Charming, sunny, large; private house; gentleman; $7. Fordham 0633.

Brooklyn.

FLATBUSH—Comfortable room, convenient to Interboro subway, Church Av. station; no other roomers; suitable 1-2 gentlemen. Flatbush 1864-J.

Queens.

NORWOOD GARDENS, Asteria—Furnished rooms, with or without heated garage space, in private family; gentlemen only; $10; must furnish reference. Y 2195 Times Annex.

FURNISHED ROOMS.

West Side.

LET US HELP YOU find attractive room; absolutely no charge; full description, price, location. 800 W. 125th. Room 12. Morningside 0678-1583.

FURNISHED room, exquisitely clean, for lady, new elevator apartment, heat; Claremont Av.; $10 weekly, breakfast. Information, Plaza 8946.

LARGE ROOM, steam heat, elevator service; suitable single, double; references. Morningside 6591.

REFINED couple, Christian, will rent warm, cozy front suite, facing Drive; two beds; business gentlemen; reasonable. Riverside 6559.

BEAUTIFULLY furnished room, running water; in large private apartment; near 81st and Broadway; reasonable rent. W 96 Times.

BRAITTIFUL, furnished, steam heated rooms to let, with private family. 232 118th St., Rockaway Park, L. I.

NICELY furnished room, adjoining bath; private family; convenient. Cathedral 10175.

WANTED NURSES—Large, furnished room for rent, West 71st St. Call Columbus 4768.

THREE ROOMS, between Broadway and West End Av. Inquire Rosenbilth's Drug Store, 83d St., cor. Broadway.

Bronx.

MARBLE HILL AV., 90—Large sunny, warm room; $5 in private house; one block 225th St. station B'way subway; 30 minutes from Times Square.

DESIRABLE, sunny rooms, 2 gentlemen; business couple; convenience; Christian private home; select neighborhood; reference; subway, elevated. Fordham 0805.

UNIVERSITY AV., 2,264—Charming, sunny, large; private house; gentleman; $7. Fordham 0633.

Brooklyn.

FLATBUSH—Comfortable room, convenient to Interboro subway, Church Av. station; no other roomers; suitable 1-2 gentlemen. Flatbush 1864-J.

Queens.

NORWOOD GARDENS, Asteria—Furnished rooms, with or without heated garage space, in private family; gentlemen only; $10; must furnish reference. Y 2195 Times Annex.

BOARDERS WANTED

Rates, $7 Under Per Agate Line.

East Side.

30TH ST. (at Lexington Av.)—Hotel Rutledge, for women only; one room and meals, $19 weekly; elevator, telephone, &c.; full hotel service; newly decorated.

30TH, 144 EAST (Lexington Av.)—Large room, board; heat, electricity, gas, telephone.

LEXINGTON AV., 279 (71)—Large room, suitable two; home cooking; conveniences, references.

MADISON AV., 213 (near 36th)—Attractive room; excellent table; references.

West Side.

54 WEST 54TH ST. Single and double rooms, with board.

72D, WEST (subway)—In exclusive apartment; board optional; references. Columbus 1045.

78D (279 West End Av.)—The William Henry, overlooking the river and Schwab mansion; exclusive family hotel; luxurious rooms, private baths; excellent table.

78D, 65 WEST—Large, sunny rooms, delicious home cooking; table guests; references.

78TH, 142 WEST — SINGLES. RESSE PURE FOOD BOARDING HOUSE.

79TH, 114-132 WEST—Wide parked street; large parlors, tea room and lounge; steam heat, electric light, private telephone.

82D, 124 WEST—The Gray Court offers two rooms and bath, parlor floor, sunny, quiet; suitable for family two to five; splendid table, reasonable rates.

85TH, 63 WEST—Double room, southern exposure; every convenience; excellent table; reference.

88D, WEST—Alcove bedroom, bath, sitting room, handsomely furnished; home comforts; excellent food; 2 business men. Riverside 1570.

98D, 307 WEST—Single, double rooms; home cooking; board optional. Apt. 8.

102D, 305 WEST—Two rooms, private baths; owner's residence; private Christian family.

149TH, 406 WEST—Beautiful double rooms, electricity, all conveniences; board optional; moderate.

153D ST., 402 WEST (Apt. 2E)—Large, comfortable outside room, suitable for couple; also single rooms; reasonable. Jones.

SITUATIONS WANTED—Female

BOOKKEEPER-TYPIST, twelve years' experience, executive and initiative ability, knowledge of stenography; good penman. G 344 Times.

BOOKKEEPER - STENOGRAPHER, high school graduate, 4 years' experience; capable handling office details. G 292 Times.

CHAUFFEUR-LADY'S COMPANION, lady, English, pleasing personality, eight years' experience; excellent testimonials. M. Jones, Come Inn, Tomkins Cove, N. Y.

COMPANION — Young lady, French, desires position with lady; will travel if necessary. J 49 Times.

DRESSMAKER, experienced, first class, by day or week; reference. Audubon 8797.

GIRL, colored, desires position doctor's office. Call Pitts, 244 West 63d.

GOVERNESS, teaching languages, violin, piano, singing; excellent references; experienced traveler; Kurth, 330 West 23d St. Phone Watkins 5379.

HOUSEKEEPER, working, American young woman, for elderly couple; apartment; excellent personal references; wages $50. J 62 Times.

NURSE, European trained, with best New York references, for invalid couple or lady. Phone Audubon 0960, Apartment 64.

NURSE, graduate, wishes position to travel with patient. L. M. F., 207 West 78th St., N. Y. C.

NURSE, competent, wishes position to invalid lady; city preferred. Academy 1317.

SECRETARY-STENOGRAPHER, mercantile, law, experienced; six years, efficient, conscientious. Phone Bingham 1781.

STENOGRAPHER, typist, well trained beginner, neat appearance, earnest, refined manner; start $12. Rae Gold, 180 Sutter Av., Brooklyn.

STENOGRAPHER, excellent, well educated; capable handling details; trustworthy; pleasing personality. Berkshire 5027.

STENOGRAPHER, refined, capable; small office downtown preferred; $25 minimum. M 144 Times.

SWITCHBOARD OPERATOR, eight years' experience, desires permanent position; references. H 395 Times.

YOUNG LADY, refined American, wishes position as companion to elderly lady or couple; make herself generally useful around the house. A 88 Times.

YOUNG LADY desires position; switchboard operator preferred. J 876 Times.

SITUATIONS WANTED—Male.

ACCOUNTANT, certified, fifteen years' general experience, retiring from public practice, desires connection with good growing concern, controller or general auditor; remuneration moderate. M 103 Times.

ACCOUNTANT—Will open, close, balance books; part time work; income tax statements. N 809 Times Downtown.

BOOKKEEPER-OFFICE MANAGER, fifteen years' experience as executive; audits trial balance, &c. John T. Mourant, Lakeside, N. J.

BOOKKEEPER-CASHIER, confidential man, married, twenty years' experience double entry; can take full charge. Write L. 3523 Broadway.

BOOKKEEPER—Three years' experience; capable taking complete charge; possesses initiative. P 513 Times.

BOOKKEEPER, 26, dependable, experienced, double entry, controlling accounts. M 684 Times Downtown.

BOOKKEEPER, experienced, reliable; 4 hours daily; $15 weekly. M 659 Times Downtown.

BOOKKEEPER, credits, 26, 8 years' ladies' apparel, accountant. S. 821 East 163d.

BUTLER, valet, young Japanese; take entire charge of bachelor's home; dutiful, experienced. Kanai, 146 West 55th St.

BUTLER, Japanese, first-class, trustworthy, efficient; best recommendation. Kata, 6 West 96th.

CHAUFFEUR-MECHANIC, expert driver; 12 years' experience, Packard, Locomobile, Pierce, Cadillac; own repairs; excellent private references; neat, courteous; city and touring. Kindeswich, Schuyler 1160.

CHAUFFEUR—Am laying car up; want to find position for my chauffeur, who has been with me six years; good mechanic; most trustworthy. H. Stanley Green, 42 West 72d St. Columbus 7941.

CHAUFFEUR, expert mechanic; eighteen years' experience driving and repairing high-power cars; references; wishes private position; city, country. Gardella, 305 West 111th. Cathedral 8805.

CHAUFFEUR, married; mechanic; 9 years' experience; reliable, careful driver; unquestionable references. Academy 0250.

CHAUFFEUR, young American, age 21, single, with best of city references, desires position as chauffeur, driver and keep in repair all high-class cars. J 76 Times.

CHAUFFEUR, can drive any car; references; willing to be useful; 33 years old; 10 years' experience. G 489 Times.

CHAUFFEUR wants private position; references. Audubon 2130. Allen Gray, 101 West 140th St.

CHAUFFEUR, Japanese, useful, drive all cars; references. Anata, 17 Concord St., Brooklyn.

CLERICAL WORK—Young man, 22, desires a position in office of reliable concern; previous experience shipping; salary no object. Bucci, 509 Central Av., Brooklyn.

COLLEGE graduate, 25, specialized in accounting, at present assistant cashier country bank, desires to connect with accounting firm as junior; best of experience and references. Address M. L. Wise, First National Bank, Lacona, N. Y.

COMMERCIAL TRAVELER—Young man, 25 years, desires connection reliable house; compensation, expenses, commission. G 274 Times.

COOK, delicatessen, colored, experienced, salads and sandwiches. Sam Patterson, 88 West 132d St., care Kenney.

COOK, Japanese, long experience, good references; private family. 100 West 55d Asada.

COOK, butler, houseman and driver, experienced; Filipino, 253 High St., Brooklyn. Perez.

COUPLE, white, caretakers of private house; best references. B 1177 Times Harlem.

COUPLE, Japanese, seeking family work; references; good speakers. W C 246 Times.

CREDIT MAN, office manager, 26, 8 years' ladies' apparel line, initiative, ability, accountant. D., 921 East 163d.

DRAFTSMAN, quick, clever, long experience in best architects' offices. L 598 Times.

EXECUTIVE—Can you use services of capable assistant, confident; reliable, trustworthy; ecellent references; can adapt himself to conditions and circumstances. J 96 Times.

INVESTIGATOR, understands his business, desires permanent connection; references. L 620 Times Downtown.

JAPANESE cook, butler, or both; good experience; highly recommended. Sato, 818 West 88th St. Tel. Riverside 2504.

JAPANESE student wants position as schoolboy small family or bachelor. 823 West 108th St. Sadao.

JAPANESE, young, industrious, general housework; good references; country. J 369 Times.

JAPANESE, general housework; good cook, butler; reference. Anata, 17 Concord St., Brooklyn.

JAPANESE student wants general housework; salary no object. Shima, 140 West 65th.

JAPANESE, useful butler, wants position; good references. Takano, 47 Prospect Pl., City.

JAPANESE (evening student), general housework; sleep out; $15. M 769 Times.

JAPANESE, young, wishes general housework; city. Sato, 146 W. 60. Times.

JAPANESE wants position as school boy. Seo, 170 West 82d.

JUNIOR, accountant, desires public accounting connections; Pace senior. M 120 Times.

MAN, American, 29, refined, 6 feet, neat appearance, as reception man, collection, timekeeper, messenger, guard, social officer, &c.; honest, reliable, conscientious worker; excellent references. G 297 Times.

MANAGER—High-class apartment or apartment hotel; experienced executive, superintendent and rental agent; available about Jan. 1; construction, alteration and economical management for owners; especially successful in selecting and dealing with tenants. Jones, 56 Times.

PRINTING order clerk, experienced, bookkeeping, machine forms, wishes position with good, live firm. L 947 Times Downtown.

SALES EXECUTIVE.

Advertising sales manager and promotion man of 15 years' experience is open for employment. Address Advertiser, 2,627 13th St., N. W., Washington, D. C.

SALESMAN, hustler 28, initiative, executive ability, twelve years' connection silk industry, at present selling raw silk yarns, who has spent considerable time in Japan and covered Central States, desires connection with reputable manufacturer-house in their sales department; will travel; have you proposition to offer me? J 302 Times.

SALESMAN, traveling, would like ladies' underwear or millinery line. J 342 Times.

SITUATIONS WANTED—Male.

SALESMAN, 34, experienced, conscientious, desires position with concern of repute; salary, expenses; willing to travel. M 43 Times.

SECRETARY.

Capable of serving a busy, high-powered executive who wishes to unload details. Stenographer—efficient and dependable—can personally handle correspondence. Careful proofreader. Knowledge of bookkeeping; rapid at figures.

Broad and varied office experience, including a combination of common sense and initiative, acquired during a period of 16 years.

Just severed connection with New York evening publication as secretary and assistant to the business manager.

32 years old—married.

Seeks a connection where future is assured if worth is proved by ability and effort.

P 618 Times Downtown.

SHIPPING CLERK WITH PROSPECTS. ROHNER, 519 EAST 84TH.

VALET, Japanese; good cook and housekeeper; city; references. A 1146 Times Harlem.

YOUNG MAN, 21, with nearly 5 years' experience as stenographer, wishes outdoor position with chance to advance; no indoor work; no selling; no commission basis; state salary. Box 6, 1,982 University Av.

YOUNG MAN, 35 years of age, of good habits, not afraid of work, with 15 years' experience in handling labor in various kinds of construction work, would like a steady job. M 76 Times.

YOUNG MAN, French, of good family, speaks English, wishes position as companion to elderly gentleman travelling abroad or through West. W 102 Times.

YOUNG MAN, Christian, anxious to learn to operate Elliott-Fisher; fast typist; understands shorthand; would start on reasonable salary. G 289 Times.

YOUNG MAN, 25, adaptable, desires position where seven years' office experience, tact, initiative, the ability to use his brains, offers advancement. M 171 Times.

YOUNG MAN, unlimited abilities, desires connection reliable dress house; start at bottom; best references. B 1185 Times Harlem.

YOUNG MAN desires position in office; exporting and importing house preferred; speaks and writes Italian. G 6 Times.

YOUNG MAN, 27, wants work, evenings free so he can attend school. Wm. H. Young, 115 Orient Av., Jersey City, N. J.

YOUNG MAN, 23, experienced draftsman; reliable; will work evenings or spare time, anything. M 112 Times.

YOUNG MAN, office assistant, bookkeeper, honest, industrious, accurate, American, married. Jerome 3680.

YOUNG MAN, 25, desires position as ledger clerk. J 48 Times.

WHAT have you to sell? Have own car. Write Barnett, 555 West 160th St. Wadsworth 6400, Apt. 23.

FEMALE HELP WANTED.

BILLING CLERK, experienced, in billing department of advertising agency; splendid opportunity for girl with such experience; no others need apply. Call before 2 P. M. Saturday, Chas. C. Green Adv. Agency, 15 West 37th St.

BOOKKEEPER, experienced double entry; write, stating references, experiences and salary desired; must know how to typewrite and be willing to work; open Sunday. Mallen & Sutton, 46 Allen St.

CASHIERS.

Young women over 17 years of age, experienced, for department store or specialty shop; apply Superintendent's office, 37th St. entrance.

STEWART & CO., 5th Av. and 37th St.

CASHIER, by large Bronx manufacturing Corporation; experienced in understanding bookkeeping; state experience, references, salary. N 814 Times Downtown.

CASHIER, local residence preferred; neat appearance; references. Call Saturday after 3. Bluebird Theater, Amsterdam Av., 147th St.

CASHIER, young lady, must have good references. K. & R. Reliable Stores, 311 Grand St., City.

CHAMBERMAID and waitress, experienced; English preferred; 3 adults in family; sleep out. Call 2 to 3, Apartment 8 East. 165 West 58th St.

CLERK, quick, accurate at figures; state age, references and salary. W 93 Times.

COOK very fine; German; small family; good home. Kruel, 270 Beechmont Drive, New Rochelle. Phone 5473 New Rochelle.

ELLIS Bookkeeping Machine Operators wanted. Frank Brothers, 588 5th Av.

FINISHER, experienced, wanted by high-class dressmaker. Gottlieb, 38 West 56th.

HOUSEWORKER—Mother and daughter or two sisters for general housework and care of two children; references required. 1,061 East 9th St., Brooklyn. Telephone Midwood 2040.

HOUSEWORKER, general, for small professional family. Apply Saturday, all day or evening, 525 West End Av., 5th floor south.

HOUSEWORKER (white) general; city references. Telephone Morningside 6326.

MANAGER retail store, experienced ready-to-wear, preferably sweaters. Phone Longacre 10431 for appointment, or write V 84 Times.

MUSICIANS, young and attractive, who have had stage training, for high-class ladies' orchestra. Apply with press notices and photograph, Suite 1816, Fisk Bldg., 250 West 57th St.

NURSE, experienced, take full charge of 2 months' infant and 3-year girl. Apartment 6A, 505 West End Av. Schuyler 1002.

OPERATORS, experienced in all lines of canvas; 42-5 machine. Box 113, 2501 World Tower Building.

OPERATOR on men's fine custom neckwear; good pay. Samuel Budd, 572 5th Av.

SALESLADY

Must be experienced for high-class dress house; state references and salary expected. Box 147 Realservice, 15 East 40th St., N. Y.

SALESLADIES, experienced on blouses and sweaters; those with experience in good class specialty store preferred. Inquire at once to Strump & Co., 29 West 34th, 5th floor.

SALESLADIES—5 neat appearing, to solicit firms for new clientele; must be convincing talkers; commission basis. Inquire between 9 and 12 only, Universal Collection Agency, Inc., 507 5th Av.

SALESLADY, experienced, in children's specialty store. Children's Chain Stores, 658 West 181st St.

SALESLADIES, experience unnecessary; extra $2.50 day. Call Weisbecker, 270 West 25th St.

SECRETARY, stenographer and office assistant; permanent position right party; $25-$30 weekly; advancement. Doherty, 801 6th Av.

STENOGRAPHER, American, wanted in light, busy, downtown law office; state age, education, experience, salary desired; legal experience not necessary. E 671 Times Downtown.

STENOGRAPHER with some experience and good education, in law office; salary to start $20; write stating experience, education, age, nationality. N 813 Times Downtown.

STENOGRAPHER, typists, Christian firm; thoroughly competent. Take Culver line to 23d Av., General Illuminating Co., 5,317 21st Av., Brooklyn.

STENOGRAPHER, competent, experienced in small office essential but not necessary; Christian firm. Apply room 1206, 25 West 45th St.

STENOGRAPHER, experienced with knowledge of office detail; reply stating age, experience, salary expected. G 294 Times.

STENOGRAPHER and typist, experienced, good, steady position. Apply G 287 Times.

TEACHER of Isaac Pitman shorthand, The theory department of Eastman Gaines School, 253 West 125th St., has an opening for a well educated, experienced teacher of forceful personality; a liberal salary will be paid to the right woman. Call or telephone Harlem 0513, R. V. Gaines, for appointment.

YOUNG LADY, ABOUT 20 YEARS OLD, AS CLERK IN LARGE OFFICE; MUST WRITE A VERY GOOD HAND AND BE CAPABLE OF TYPING ORDERS CORRECTLY; SALARY $18. APPLY OFFICE MANAGER, 895 4TH AV., 7TH FLOOR, SATURDAY, 8:30.

YOUNG LADY, well educated, refined appearance, not under 22, to train to give facial treatments in high-class establishment. 600 Madison Av., 3d floor.

EMPLOYMENT OFFICES FOR TELEPHONE OPERATORS; NO EXPERIENCE NECESSARY. APPLY 1,158 BROADWAY, COR. 27TH ST., NEW YORK CITY. 870 EAST 180TH ST., BRONX. 58 WEST HOUSTON ST., N. Y. C. 61 WILLOUGHBY ST., BROOKLYN, N. Y. NEW YORK TELEPHONE COMPANY.

Employment Agencies.

STENOGRAPHER, brokerage, $30, bookkeeper; stenographer, cotton goods; typists, clerical workers, cashiers, $12-$20. Davidson Agency, 14 B'way.

CLERKS, 10-15, addressing and figuring. City Vocational Service, 200 5th Av.

FEMALE HELP WANTED.

Instruction.

STANDARD SCHOOL OF FILING AND INDEXING, 9 EAST 30TH ST. THE GLOBE-WERNICKE CO. OFFERS A SHORT, INTENSIVE AND PRACTICAL COURSE IN THE VARIOUS METHODS OF FILING. CALL, PHONE OR WRITE DIRECTOR. PHONE MURRAY HILL 9019.

MALE HELP WANTED.

ACCOUNTANT—Thoroughly experienced senior on staff of public accountants; must be energetic, capable and of good appearance; in applying furnish full particulars, giving age, experience, a synopsis of past affiliations and state salary desired. P 182 Times.

ACCOUNTANT-SOLICITOR with good connection wanted by C. P. A.; commission basis. V 953 Times Downtown.

ADVERTISING AND PUBLICITY MANAGER—Large construction and development company in South Florida seeks competent man for this Winter and possibly a year's engagement; submit all details of your experience, age, education, salary required; references and what can report for duty by telegraph or special delivery at once, addressing Lock Box 550, St. Petersburg, Fla.

ARCHITECTURAL SUPERINTENDENT wanted for important job; state references; salary $50. L 592 Times.

BOOKKEEPER (experienced), accounts, payable ledgers, by large Bronx corporation; state age, experience, references, salary. N 817 Times Downtown.

BOOKKEEPER wanted, capable of taking charge uptown position; state experience and salary. B 1178 Times Harlem.

BOOKKEEPER, with knowledge of shorthand, typewriter; salary, $20-$25. Call with references, Knepper, 3,134 3d Av.

BOYS.

A large financial institution desires to employ a few boys 17 years or over, who are willing to start at the bottom and earn their own advancement. All advance positions in the company are filled by promotion and there is opportunity for a good future for any boy who is selected for one of these positions, who will show himself to be earnest and industrious. No experience is necessary. Apply in person between 9 and 4:30 o'clock, Room 1, Metropolitan Bldg., 1 Madison Avenue, New York City.

BOY, 14 to 16 years, in the office of a large import and manufacturing house; splendid opportunity and training; no experience necessary. Apply, stating age, education and salary desired, Accounting Dept., P. O. Box 760, City Hall Station, N. Y.

BOY, Christian publishing office; light errands and to make himself generally useful; residing in New York; salary, $10 to start. Call or write Isaac Pitman & Sons, Room 1208, 2 West 45th St.

BOY needed for office work in large publishing house; salary to begin, $8 a week, with prospects of advancement to a good position. Write to Box A. O., 1111 St. Paul Building.

BOY, neat, not over 21 years, with grammar school education; good opportunity; call between 10 and 12 A. M. on Saturday, Room 508, Times Building.

BOY wanted in office of large manufacturing concern; good opportunity for bright, ambitious boy. S 870 Times Downtown.

BOYS wanted by Christian silk house; exceptional opportunity for bright boys. Call at 205 4th Av.

BOY for errands; bring references; $8. Knickerbocker Hair Cloth Co., 799 Broadway.

BOY in mail order book house; no experience necessary. M 170 Times.

CHECKER and detailers, first-class structural steel. Apply Chief Draftsman National Bridge Works, Review Av., Long Island City.

CHEMIST'S ASSISTANT, one who has had experience in compounding U. S. P. and N. F. preparations; also favorably situated, preferred; must be young man looking for permanent position; splendid opportunity for advancement. Blackstone Mfg. Co., 203 Johnson Av., Newark, N. J.

CHIEF CLERK in steamship office in Santo Domingo City; steamship experience and knowledge of Spanish essential. V 956 Times Downtown.

CLERK for classified advertising work in large concern; should be about 21 years of age, have some high school education and present good appearance; must deal constantly with the public; good opportunity to connect with a stable organization of high standing; initial salary $18. S 1002 Times Annex.

CLERK for employment bureau, experienced interviewing men and women; permanent position with good salary for right party. 801 6th Av.

COLLECTION ASSISTANT wanted by large collection organization; young man with previous experience in this line who is not afraid of hard work or long hours; one who can write a good letter, handle office details and spend part of the day in outside collecting; splendid opportunity for live wire; state age, experience, initial salary desired and telephone. T 185 Times.

COUPLE, white, no children, to live in very nice basement apartment, private house; care for furnace, &c. Telephone, mornings only, Schuyler 9872.

CUSTOMERS' MEN.

Producers with active clientele can make good connections.

I. SIMON & SON, 291 Broadway. Members of Consolidated Stock Exchange of New York. (Ask for Mr. Guberman.)

DRAFTSMEN, DESIGNERS,

structural, mechanical or industrial and power plants; state weekly salary, when available, telephone number, &c.; location New York, also Middle West; only A1 men need apply. Address Engineers, Room 1006 Times Bldg.

DRAFTSMEN.

Wanted, designers for hydraulic machinery for large concern in the East; only A1 men with experience need apply; permanent position with advancing possibilities. Y 2167 Times Annex.

DRAFTSMAN, mechanical, one familiar with German; only fast and accurate worker need apply; $25; state experience and age. W 48 Times.

DRAFTSMAN, mechanical; rapid detailer; must be accurate; state age, salary and experience. W 11 Times.

ESTIMATOR, steam, experienced, in contractor's office, boiler, industrial power work; state experience, salary. L 545 Times.

ESTIMATOR, building; capable, experienced man to sell and figure fireproofing; state age, experience, salary. Y 2177 Times.

ENVELOPE CUTTERS wanted; two thoroughly experienced men on hand fold and dye work. Philip Griffiths Envelope Co., 417 Locust Av., Philadelphia, Pa.

MANAGER, retail store experienced ready-to-wear, preferably sweaters. Phone Longacre 10431 for appointment or write W 85 Times.

OFFICE ASSISTANT—Bright young man for clerical work to assist in office. Harry Kitzinger, 1,538 Broadway.

OFFICE BOY wanted by Christian insurance brokerage firm; state age, education and salary expected. S 879 Times Downtown.

PHYSICIAN, splendid opening for good general practitioner who has New York license, good character and is a hard worker; permanent and remunerative practice available; no money needed; state age and experience; references after interview. S 848 Times Downtown.

PORTER, white, for large concern located uptown; salary $23; we want a man who desires a steady position with a reliable concern; the best of treatment accorded those who are faithful, conscientious workers; age from 30 to 40. S 1001 Times Annex.

PRESSMAN, experienced on cotton and burlap bags; steady employment. Box 112, 2501 World Tower Building.

SAMPLE MAKER, experienced on ladies' handbags; good opportunity for skilled man. Lefkowitz & Fisher, 54 West 21st St.

SHIPPING CLERK wanted in a New York warehouse; experienced in handling trucks. Address Post Office Box 205, Newark, N. J.

STENOGRAPHER—Young man with knowledge of office detail; reply, stating age, experience, salary expected. G 293 Times.

TAX EXPERT—Thoroughly capable expert on Federal and State taxes; position on permanent staff of public accountants; give full particulars relative to experience and state salary desired. T 181 Times.

YOUNG MAN, ambitious beginner, of good family, to learn mercantile business from ground up; not afraid of work or long hours; pleasant surroundings; references must stand closest investigation; state education, &c., in application; $15 to start; opportunity. S 867 Times Downtown.

YOUNG MAN wanted, energetic, ambitious and of good appearance, to be trained as a salesman for leading petticoat manufacturer; state previous experience; salary. W 26 Times.

YOUNG MAN in sample room of lace curtains; experience preferred, not essential; state salary and experience. W 112 Times.

MALE HELP WANTED.

YOUNG MAN for office position, with Christian firm; bookkeeping knowledge required; excellent opportunity for right party; state age, experience and salary desired. W 75 Times.

YOUNG MAN, experienced, for telephone order clerk, wholesale paper house; state experience, age, salary. W 54 Times.

YOUNG MAN, 18-30 years, who is handy with tools. Edison Storage Battery Co., 247 West 25th.

YOUNG MEN (2), between 18 and 22 years, to work as assistant window trimmers; must have good references. W 100 Times.

THE NEW YORK, NEW HAVEN & HARTFORD RAILROAD COMPANY

MEN WANTED.

REGULAR POSITIONS FOR COMPETENT MEN WHOSE WORK IS SATISFACTORY, AS:

Machinists—68c to 73c per hour.
Boilermakers—67c to 76c per hour.
Blacksmiths—68c to 73c per hour.
Armature Winders—62c to 75c per hour.
Car Inspectors & Repairmen—55c per hour.
Helpers—First year, 45c per hour.

The above rates are those agreed upon with Committee of Mechanical Department Association.

This is not a strike against the railroad, it is a strike against the action in rates of pay ordered by the United States Railroad Labor Board, effective July 1, 1922.

Apply 9 A. M. to 5 P. M. to Superintendent's office at 153d St. and Willis Av., Bronx, N. Y.

F. M. CLARK, Superintendent, NEW YORK, NEW HAVEN & HARTFORD R. R. CO.

COLLEGE MEN, steadfast, resourceful, for remunerative part-time employment, to introduce business service; commission basis; opportunity of permanent, salaried positions; give full particulars. W 81 Times.

BOY, bright, about 16, to make himself useful. Alexanders, 1,444 Broadway.

FOR the right designer of furnaces and boilers we have exceptional business opportunity; state experience fully. S 808 Times Downtown.

Salesmen.

MOTOR TRUCK SAL

AUTOMOBILE EXCHANGE.

UNUSED CARS.

MERCER sporty four passenger, brand new, has much extra equipment, including two brand new shoes; has never been used; quick buyer can save $1,500; immediate action is necessary to obtain this bargain; exhibited at the Brighton Auto Exchange, 1,077 Atlantic Av., Brooklyn.

BRAND new Chevrolet, also Ford, Nuncle sport bodies, seating four; to dealers. Marie Antoinette Garage, 318 West 66th St.

AUTOMOBILES FOR RENT.

CADILLAC RENTING SERVICE.
Handsomely appointed cars, high-class service, experienced chauffeurs; special rates; monthly or weekly. 102 West 50th. Circle 10024-8470-6297.

CADILLAC cars, late models, for hire, hour, day, week, month; high-class service; reasonable rates. Lotos Auto Renting Co., 115 West 86th St. Circle 0581.

CADILLAC, beautiful Imperial limousine; highest class service; owner drives; to rent, daily, weekly, trips; reasonable monthly. Yonkers 1978.

CADILLAC, beautiful limousines, like new, to hire, hour, day, week, month; reasonable rates; unexcelled service. Area, Circle 1418.

CADILLAC limousines; month, week, day, hour; high-class service at reasonable rates. McMillan, 102 West 57th. Circle 7380.

CADILLAC limousine, late model, smart appearance, uniformed chauffeur. Stanley, Riverside 6309.

CADILLAC locomobile, day, week or month; special trips. Rhinelander 7321. Mosbane.

LANCIA Cabriolet, smartest car in city; attentive service; moderate rates. Circle 2170.

CADILLAC touring, elegant car; owner drives; refined patrons; $3 hourly. Broad 5073.

LOCOMOBILE limousine, beautiful; private; hour, day or week; $3 hourly. Audubon 8783.

CADILLAC limousine for rent by month. Riverside 4900, Apt. 2.

PACKARD twin six, town car, like new, by hour, day, week or month; special rates; owner drives. Columbus 3800. Green.

PACKARD, 1920 7 passenger brougham; Rolls-Royce lamps; monthly, weekly, daily rates; reasonable. Circle 1258.

PACKARD-HOLBROOK limousine; hour, day, weekly, monthly; owner drives; reasonable. Lenox 6191.

PACKARD twin six limousine and landaulet by month. Phelan, Plaza 9395.

PIERCE-ARROW limousine; weekly, monthly; owner; private chauffeur, drives. Walsh. Plaza 4482.

BEAUTIFUL Peerless coupe, reliable chauffeur, livery; private car; references. Toale, 2400 Schuyler.

LADY will rent private car, with chauffeur, by week or month. Benson, Riverside 5383, Apt. 2B.

DRIVE YOURSELF, $15 PER DAY.
HIGH POWERED NATIONAL SEDAN.
SOLEYE, ASTORIA 2137M.

AUTOMOBILES WANTED.

AUTOS bought for cash; also LOANS. Fischer, 288 West 12th. Chelsea 2684.

AUTOMOBILE STORAGE.

DEAD STORAGE
Fireproof and clean.
11 years storing cars only.
CHAS. C. TOUGH,
510 East 72d St. Rhinelander 3586.

AUTOMOBILE DEAD STORAGE, $4 PER MONTH UP, IN FIREPROOF WAREHOUSE.
JULIUS KINDERMANN & SONS,
1,360 Webster Av. (170th). Tel. 194 Jerome.

AUTOMOBILE dead storage, $5 up, including theft insurance. 54th St. Ferry Storage Warehouse, 1-5 Borden Av., L. I. City. Open evenings. Tel. Hunters Point 0679.

AUTOMOBILE STORAGE, fireproof, sprinklered building. Clayton Co., 427 West 42d. Longacre 4845.

AUTOMOBILES, dead storage, lowest rates in city; save money. Phone Astoria 1700.

AUTOMOBILE, $6 monthly up. Ace Storage Warehouse, 310 West 143d St. Audubon 0504.

AUTOMOBILE BODIES.

FLEETWOOD suburban body, excellent condition; to fit Rolls-Royce or Cadillac chassis. Harrison Motor Car Co., 233 West 54th St. Circle 1800.

BODIES—Brand-new sedan bodies; fits any small car; also limousines and landaulets. Knickerbocker Automobile Warehouse, 143 West 61st.

SIX-passenger sedan for Packard 3-23 chassis, exceptional paint and upholstery. Fleetwood, 2 Columbus Circle.

BODY—Five-passenger touring body, 1919-20 Cadillac car. 214 West 63th. Columbus 8128.

SEDAN and open bodies. Attaching. Clayton Co., 427 West 42d. Longacre 4845.

AUTOMOBILE INSTRUCTION.

AUTOMOBILE INSTRUCTION.
Thorough mechanical and electrical training. Day and Eve. classes. Weekly payments. Ask for free cat.
STEWART AUTOMOBILE SCHOOL,
236 West 57th St. Circle 5270.
Leading School—Founded 1909.

OWNERS and Chauffeurs—Learn at reasonable rates to drive and repair your car; avoid expensive repair bills; preserve the life of your car; consult our mechanical engineer; special rate for new class starting now. Area Auto School, 146 West 56th St.

LOANS ON AUTOMOBILES.

LOANS ON AUTOMOBILES
IN YOUR POSSESSION OR STORAGE
ANY AMOUNT QUICKLY ARRANGED.
CONFIDENTIAL. CIRCLE 1039.

AUTOMOBILE owners can obtain loans and continue to use car; representative calls and explains proposition; confidential. Greenwald, Bryant 2385.

LOANS on automobiles at 6 per cent. per annum. Equitable Auto Finance Co., 154 East 34th. Gramercy 0688.

LOANS on automobiles, your possession; confidential. Tertit, 47 West 34th. Pitkroy 2952.

LIBERAL loans on automobiles. U. S. Auto Finance, 1,737 Broadway. Circle 2130.

FOR SALE

Unscrupulous persons sometimes respond to advertisements. Readers are warned against entering into negotiations without full investigation.

POSTAGE stamps for collectors at public auction; will be sold on Oct. 31 and Nov. 2 and 3 at 8 P. M. at 120 West 49th St. Walter S. Scott, auctioneer.

NEW Fischer piano, used 5 months, half price; also seal coat, 38-40. Phone Audubon 1707.

House Furnishings.

ALL HIGHEST TYPE FURNITURE.
Private residence, mostly made to order living room suite, davenport, table, and irons, mirrors, mahogany Weber baby grand piano, large antique Oriental rugs, runners, scatter rugs drop-leaf tea cart, gate-leg table, Windsor chairs, tip-top table, dar beds, telephone table, pillows, post lamps, breakfast set. 72½ Irving Place, near East 19th St.

ORIENTAL RUGS.
Hundreds Oriental rugs; room-size Persians, $75, $85, $145; smaller, $35, $25, $45, and others, BELOW WHOLESALE. Tatosian Bros., 366 Lexington Av., 41st.

GENUINE Circassian walnut bedroom set, nine pieces, including twin beds, excellent condition; no dealers. For information phone Morningside 8200, Apt. 9C.

DIRECT importers offering Oriental rugs, exceptional values; wonderful selection; no dealers. Barker & Co., 311 Broadway Worth 4116.

DINING room suite, Chippendale, solid mahogany; $700; davenport, chair. Smith, 106 Morningside Drive, Apt. 21.

BEDROOM, fine walnut, almost new; sacrifice; leaving city. After 5, Koppe, 150 East 94th, Lenox 3094.

BOOKCASE, hand carved; unusual piece of furniture. 345 West 70th, Apt. 2E.

Machinery.

FOR SALE, several machines for the manufacture of men's bathing suits, to be sacrificed. Phone Evergreen 4062.

Typewriters.

TYPEWRITERS—Underwoods, Remingtons, L. C. Smith, Corona; like new; $30 up; typewriters rented, 3 months, $5 up. Brown Typewriter Co., 298 Broadway Worth 5395.

Musical Instruments.

ALMOST NEW GRAND PIANOS.
STEINWAY, mahogany, miniature grand.
KNABE, mahogany, miniature grand.
BRANCH-BACH, mahogany, miniature grand.
MASON-HAMLIN, mahogany, Style A grand.
STEINWAY, mahogany, Style O grand.
Time payments given, old pianos taken as part payment.
M. CURTIS,
3,689 Lexington Av., 125th Subway Station.

STEINWAY Duo-Art piano; cost $1,700; going abroad, will sell $1,400 cash, including 45 rolls. 328 West 108th.

STEINWAY mahogany baby grand, like new; must sell. Hygade, 104 East 126th.

STERNER violin, made 1680. Lenox, 119 West 115th.

Police Department.

Retired on Pension.

Patrolman—Franklin I. Stilwell, 74th precinct, on own application, at $1,140 per annum, to take effect 12 P. M., Oct. 26, 1922.

Transfers and Assignments.

Lieutenants—Joseph Reynolds, from 21st precinct to 14th Insp. Dist.; Joseph N. Garaman, from 23d precinct to 24th, assignment to task duty continued, to take effect 8 A. M., Oct. 29.

Sergeant—William O. Jones, from 91st precinct to 30th, to take effect 8 A. M., Oct. 27.

Patrolmen—Cornelius Foley, from 36th precinct to Traffic Precinct A; Frank A. Byrne, from 28th precinct to 78th; Bernard I. McMillan, from 78th precinct to 77th; Edward M. Denion, from 67th precinct to Traffic Precinct D, assignment to bicycle duty discontinued; Hugh F. Sherry, from 93d precinct to 30th, assigned as operator of motor patrol; Samuel Senft, 100th precinct, assignment to motorcycle duty discontinued, all to take effect 8 A. M., Oct. 26.

Temporary Assignments.

PATROLMEN.

Joseph B. Gough, 30th precinct, assigned to day tour and excused from reserve duty, for 30 days, from 8 A. M., Oct. 30; Michael McGowan, 30th precinct, assigned to day tour and excused from reserve duty, for 30 days, from 8 A. M., Oct. 25; William F. Kuntz, 30th precinct, excused from reserve duty, for 30 days, from 8 A. M., Oct. 26; James McAuliffe, 42d precinct, assigned to day tour and excused from reserve duty, for 30 days, from 8 A. M., Oct. 27; Leighton Baker, 66th precinct to 9th Insp. Dist., to duty in raided premises, for 20 days, from 8 A. M., Oct. 27; Joseph F. Martin, 91st precinct to Det. Div., to duty in office of the Dist. Atty., Kings Co., for 6 days, from 12:01 A. M., Oct. 27; Charles E. Pope, 111th precinct to Hdqrs. Div., to duty in office of Special Dep. Commr. Simon, for 19 days, from 8 A. M., Oct. 26.

From commands indicated to Hdqrs. Div., to duty in office of the Fifth Dep. Comm., for 4 days, from 8 A. M., Oct. 27—Christian R. Wackerly, 5; Robert F. McAllister, 4th L. D.

For 15 days, from 8 A. M., Nov. 1—Edward Kupec, 16th precinct to Motorcycle Squad No. 1, assigned to house duty; Conrad J. Eschenberg, 27th precinct to Hdqrs. Div., Public Office Squad, to duty in office of the Mayor; Charles L. McGowan, 21st precinct to Hdqrs. Div., Public Office Squad, to duty in office of the Mayor's Committee on Rent Profiteering; Joseph Kropacek, 56th precinct to 3d Inf., 9th Dist., assigned to duty in plain clothes; John Cassetti and Walter Sargent, 77th precinct, assigned to duty in plain clothes in precinct.

From precincts indicated to 4th Insp. Dist., to duty in raided premises—James Culley, 42; Edward St. ufter, 46; Charles Queen, 105; William Lederman, 118; Matthew Manning, 45; Patrick Coggins, 40; Michael Cuoso, 112; James J. O'Connell, 120.

From precincts indicated to 10th Insp. Dist., assigned to duty in plain clothes—Edward F. Ryan, 73; George L. Shannon, 79; Harry J. Lunt, 73; Harry Sullivan, 96.

From commands indicated to Hdqrs. Div., office of the Chief Insp., assigned to duty in plain clothes—Nathaniel Snydacker, 23; Charles E. Patton, 53; Jacob J. Meyers, 103; James F. Haven, H. D.; John Marron, H. D.; Bernard J. Greene, 26; John McLaughlin, 103; Thomas F. Ryan, Traffic A; Michael McCarron, H. D.; William H. Greene, H. D.

From precincts indicated to Hdqrs. Div., office of the Chief Inspector, to duty on crime and accident maps; Dennis J. Malone, 4; James O'Sullivan, 59.

From precincts indicated to Hdqrs. Div., chauffeur: William T. Hemmerick, 14; Patrick McCulgan, 39.

From precincts indicated to Hdqrs. Div., to duty in office of the Fifth Dep. Comm.: Walter J. Loures, 1; John J. McMahon, 4; Frank J. Magrino, 5; Peter F. Gilligan, 15; John E. McCarthy, 23; John J. Tuite, 26; Charles Pessoni, 32; John J. Ryan, 33; Arthur Cruice, 40; Charles Yost, 45; Edward Flagge, 54; Joseph J. Coonan, 123.

From precincts indicated to Hdqrs. Div., Special Service Div., assigned to duty in plain clothes: Sidney J. Walsh, 5; Edward J. McCadden, 13; Joseph T. Mallon, 15; James McNamee, 23; George F. Greene, 39; William T. Clancy, 40; Jeremiah J. Norcott, 46; Thaddeus L. Weber, 70; Herbert J. Oberle, 72; Arthur B. Bryan, 91; Charles Frank, 101; Timothy F. Connolly, Traf. C; Thomas J. Burns, Traf. D.

PATROLWOMEN.

Helen Thomas, Hdqrs. Div., from Special Duty Div. to Special Service Div.; Rose Rosenberg, Hdqrs. Div., from Special Duty Div. to office of the Chief Insp.

Acting Det. Sergts., second grade, Daniel J. Burns, George N. Faust, John G. Neun, all Detective Division, Main Office Division, to be Acting Det. Sergts., 1st grade, to take effect 8 A. M., Oct. 27.

Leaves Without Pay.

Patrolmen—William Dierker, Fifteenth Precinct, for one day, from 12:01 A. M., Oct. 29; Raymond G. Hathaway, Thirty-ninth Precinct, for three days, from 4 P. M., Oct. 23; Otto H. Wagner, Forty-sixth Precinct, for one day, from 12:01 A. M., Oct. 28; Alfred W. Eith, Sixty-third Precinct, for one day, from 12:01 A. M., Oct. 29; Frank A. Byrne, Seventy-eighth Precinct, for one day, from 12 P. M., Oct. 28; James Bates, Eighty-seventh Precinct, for one day, from 8 A. M., Oct. 26.

Restored to Duty.

Sergeant—James H. Nostglia, Seventieth Precinct, to take effect 4 P. M., Oct. 27.

Patrolman—Lawrence F. Smith, Eighty-ninth Precinct, to take effect 4:50 P. M., Oct. 26.

Fire Department.

These uniformed firemen, having completed their probationary period satisfactorily, are appointed as firemen, fourth grade, at $1,700 per annum, to take effect at 9 A. M., Nov. 1—Gottlieb Stengel, Eng. 9; John Cunningham, 11; Arthur P. Cunningham, 18; Joseph F. Duggan, 19; John J. McNamara, 23; Joseph A. Reilly, 29; Matt A. Gruber, 205; Frank Perschback, 208; Harry D. Williams, 212; Timothy Daly, 218; Albert R. O'Connell, 221; Andrew Edery, H. & L. 3.

Members of the Department Band and Bugle and Drum Corps will report to Engineer of Steamer John D. Schuber, at the Twelfth Regiment Armory, Columbus Av. and 62d St., at 10 A. M., Tuesday, Oct. 31, 1922, for practice.

Special leaves of absence are granted to Lieut. Robert Laird, H. & L. Co. 14, for 24 hours, from 6 P. M., Oct. 23; Engineer of Steamer Walter J. Parenteau, Eng. Co. 290, for 9 hours, from 9 A. M., Oct. 30; Fireman Joseph J. Kolbeck, Eng. Co. 187, for 18 hours, from 6 P. M., Oct. 29; Fireman Lewis R. Swift, Eng. Co. 87, for 6 hours, from 6 P. M., Oct. 29; Fireman James Hamilton, Eng. Co. 202, for 33 hours, from 9 A. M., Oct. 30.

Musical Instruments.

PIANOS—PLAYERS AND GRANDS
ON VERY EASY TERMS.
RENT OUT OUR FACTORY.
Schmer Grand.....$200
Steinway & Son upright.....$350
Weber upright.....$250
Wilbur upright.....$150
Robert Wilson upright.....$110
Mason & Hamlin organs.....$50
EVERY INSTRUMENT GUARANTEED.
Schubert new uprights, players and baby grands at very moderate prices.
SCHUBERT PIANO WAREROOMS,
2,109 7th Av. (at 125th St.)

Office Furniture and Supplies.

BIG BARGAINS—Slightly used office furniture, oak or mahogany; desks, chairs, files, tables, leather furniture, typewriters, adding machines, multigraphs, addressographs, time clocks and safes. Nathan's, 465 Broadway.

RECEIVER'S sale of office furniture to satisfy creditors; we will sell everything, new and used, at once, for cash; bed-rock prices, quick action. U. S. Desk Company, 174 Madison Av., at 34th St.

ADDING MACHINES, addressographs, mimeographs, multigraphs, typewriters, check writers bought, sold. Eagle Co., 383 Broadway. Canal 2921-2.

FOR SALE—Mahogany desk and office partition; French design; will sacrifice. «Or» Flacks, 379 7th Av., N. Y.

WANTED TO PURCHASE.

ALUMINUM flatwares, basting spoons, jackknives and padlocks wanted; foreign import house open to buy German goods in bond; must be cheap. Apply with samples, H. L. Colle, McAlpin Hotel, Monday and Tuesday morning.

BOUGHT for highest cash prices, contents of residences, apartments, hotels; pianos, works of art, books, bric-a-brac, objects, rugs, &c. Jones, 161 East 125th, Harlem 2787.

FURNITURE WANTED.
Highest cash prices contents houses, apartments; pianos, rugs, works of art. A. Henry, 115 University Pl., Stuyvesant 5571.

WANTED—Pay full value contents apartments, houses; pianos, books, paintings, bric-a-brac. Miller, 120 University Place Stuyvesant 3703.

PURCHASED FOR CASH.
High-grade furniture, contents of houses, paintings, porcelains, bronzes, rugs, jewelry, &c. Sparks, 15 W. 46th St. Tel. Bryant 1923.

HIGHEST cash for furniture, contents houses, apartments; pianos, china, rugs, bronzes, &c. Folson, 137 East 47th. Stuyvesant 1016.

BOUGHT FOR SPOT CASH
High-grade household goods and furniture. B. Grossman, 68 West 45th. Vanderbilt 2321.

OFFICE FURNITURE of every description, in small and large quantities, bought for cash. Telephone 10-483 Bowling Green.

WANTED—Cash, baby grand piano; standard make; good condition. Call Intervale 1410.

WANTED—Grand piano, also upright piano. M. Fox. Telephone Harlem 8099.

Army Orders and Assignments.

Special to The New York Times.

WASHINGTON, Oct. 27.—The War Department published the following orders today:

Veterinary Corps.

Hill, Lt. Col. W. P., will assume duties of comdt., Army Vet. School, Chicago.
Fraser, Maj. W., to Columbus Barr.
Riedel, 1st Lt. F. H., to Ft. Bliss.

Infantry.

Ord, Maj. J. G., to duty as Brig. Essc., 19th Brig.
Everett, Maj. G. T., to home and await retirement.

Air Service.

Reynolds, Capt. C. H., to Boiling Fd.
Worthington, 1st Lt. R., to Fairfield, O.

Miscellaneous.

Barnes, Lt. Col. J. F., Gen. Staff, to Manila about Feb. 17.
O'Keefe, Capt. A. J., retired, is detailed as Asst. Prof. Mil. Sci., Washington High Schs., D. C.
Wharton, Capt. J. F., Q. M. C., to St. Louis Interst. Dept.
McCormick, Capt. T. C., F. A., to 1st Bn., 3d, Ft. Benjamin Harrison.
Ebie, 1st Lt. C. F., M. A. C., to home and await retirement.

Leaves.

Brown, Lt. Col. T. W., inf., 1 mo.
Maas, Capt. H. W., Cav., 10 days ext.
McCormick, Capt. T. C., F. A., 2 mos.
Mallan, 1st Lt. D. H., V. C., 1 mo. 20 days.

Reserve Corps Orders.

Second Corps Area.

At Headquarters, Second Corps Area, Governors Island, these orders have been announced:

Capt. Edwin S. Bettelheim jr., 305th Field Art., 77th Div., moved to 3d C. A.
1st Lt. William R. Walsh, Inf.-O.R.C., 311th Inf., 78th Divn., transferred to Eng.-O.R.C.
2d Lt. William M. Rock, 20th Airdrome Co., C. A. A. & G. H. Q., transferred to Eng.-O.R.C.
2d Lt. David W. Moffat, 380th Squad. (Obsn.), 11th Corps, C. A. A. & G. H. Q. Group, moved to 9th C. A.
Major Edmund A. Doyle to Engr. Hdqrs., G. H. Q., C. A. & G. H. Q. Group, placed in B. A. Group.
1st Lt. Marshall H. Russell, 445d Field Art., 4th Corps, C. A. & G. H. Q. Group, resignation accepted.
Capt. John A. W. Simson, Inf.-O.R.C., 393d Inf., 98th Div., moved to 3d C. A.
1st Lt. Frank C. Stewart, 96th Divn., is transferred and assigned to 322d Engrs., 98th Divn.
Major Robert P. Marshall, 301st Field Art., 13th Corps, promoted to Col., is transferred and assigned to 276th Field Inf., G. H. Q. Reserve.
Major Walter E. Guthrie to 77th Div., is transferred and assigned to 306th Inf., 77th Div.
1st Lt. William Goslar, 61st Cav. Div., is transferred and assigned to 305d Cav., 61st Cav. Div.

Naval Orders.

Special to The New York Times.

WASHINGTON, Oct. 27.—The Bureau of Navigation published the following orders today:

REAR ADMIRAL.

Hall, R. T., to home, relieved all active duty.

LIEUTENANTS.

Elliott, H. A., to McCook Field.
Scheck, L. G., to the S-19 and on board when commissioned.
Waller, J. B. W., to Rec'g Ship at Phila.
Babcock, A. W., to duty with Gen. Inspr. of Sup. Corps, East Coast, Washington.

Wills for Probate.

REARDON, JOHN J. (Sept. 28). Entire estate, worth about $15,000, is left to sister, Ellen Reardon. He appointed his brother, William, executor.

COHEN, ALEXANDER E. (Oct. 19). A life interest in $5,000 is given to his sister, Nettie Weingarten, and the residuary is left to his children, Frederick Cohen, Benjamin Cohen and Cecilia Nathan. He appointed his cousins, William N. and Arthur J. Cohen, executors.

BAYAN, SARAH M. (Oct. 24). The income of a $14,000 trust fund is left to decedent's mother, Sarah Walker, and the residuary is bequeathed to her children and grandchildren. George M. Rea is made executor.

BRITTON, EUGENE (Sept. 28). Twenty-five thousand dollars each is left to his children, Emma B. Wilson, Mary Ellen Holmes, Adeline Britton, Eugene B. Brumley and Clara B. Hutchinson. Each one of his grandchildren—Eugene, Nathalie and Priscilla Britton and Isabel B. Jenkins—is given $12,500 and the residue is bequeathed to his wife, Caroline. Gifts of furniture and jewelry bequests. His wife is named executrix.

KEANE, CATHERINE (Oct. 7). Estate of $3,000 is divided between her brothers, Patrick, Simon and Timothy; her sisters, Mary Murphy and Johanna O'Connor, and several cousins. She left the residuary to her cousin, Bartholomew O'Donohue, with the request that he have masses said.

BYCK, PAUL J. (Oct. 15). Estate in excess of $10,000. He made the following bequests: $2,000 to sister, Adele Brock; $1,000 to sister, Mary Mannheimer; $500 each to nieces, Minnie Harrison, Amy Burkhart, Mattie Zecher and Mellie Cohn. Life interest in residuary is left to his wife, to whom he paid a tribute in his will. He also left his wife to pay Adele Brock $125 a month from her legacy and to assist her if she should need it.

DART, MARIA J. (Aug. 17). Margaret L. Woodruff, a niece, receives $5,000 and half the residue; sister, Fannie A. Dart, is left $1,000 and household effects; sister, Mary J. Thurston, receives $100, and her niece, Sarah Frances Thurston, is bequeathed half the residuary. Jordan J. Rollins is executor.

Estates Appraised.

BURT, JAMES E. (March 4, 1922). Josephine Burt, widow, is executrix and gets entire estate of $29,919.

CARHART, JAMES SIDNEY ROCKWELL (March 29, 1922). Frances M. Carhart, widow, is executrix and gets estate of $108,545, of which the gross $93,422 came by the will of his mother, Mrs. Fannie Dennis.

CORNING, MABEL M. (June 9, 1921). She had a gross estate of $231,000 and net estate of $79,061, which went to her mother, Micaela C. Mastick, named as executrix. She had $105,136 in securities.

FRIEDMAN, LEWIS (March 15, 1922). Arthur L. and Sol Friedman, sons, are executors and get $148,500 each, with the daughters, Caroline Stern, Jennie Schoolhouse, Henrietta Friedman, Florence Meyers and Estelle Levy. The widow, Mathilda Friedman, got a life interest in $1,329,470. He gave $10,000 to Hebrew charities and $10,000 each to two nieces. He had $1,264,057 in stocks.

HUTCHINSON, JAMES (May 29, 1922). James and John C. Hutchinson, executors. He left the bulk of $20,493 to his wife, Catherine.

LOWELL, GEORGINA (April 5, 1922), resident of Concord, Mass. Frederick H. Lowell, executor. Total personal estate, $401,275; in New York, $96,905. The bulk went to nephews and nieces.

OAKLEY, EMMA (March 20, 1922). Louis B. Hasbrouck, executor. She left the bulk of her estate of $13,073 to friends, but gave $5,000 to the House of the Holy Comforter. The bequest was cut to $2,884 because the estate was not as large as was anticipated.

SIMMONS, WILLIAM I. (July 1, 1921). James C. Monahan, executor. The decedent lived at Providence, R. I., and left a New York estate of $10,555, the bulk of which went to Mathilda S. Taylor.

Public School Notes.

The Law Committee of the Board of Education will hold an open meeting on Oct. 30 on the proposed new by-laws relating to evening schools. The board has amended the proposed new by-laws so as to permit kindergartners to teach in the grades to give them an opportunity to obtain advancement and grade teachers to teach in the kindergarten classes, if they so desire.

The Manhattan Trade School for Girls has been permitted to use, for general organization purposes, net profits from sales in the school to aid needy students.

The Federation of Teachers' Associations, it is said, will contest in the courts, if necessary, the action taken on last Tuesday by the Retirement Board, with respect to the application by Mrs. Walter J. Le Roy for the benefit on her husband's death. Howard Mandel, Chairman of the association's Legal Committee, says that the Retirement Board has no right, under the law, to impose limiting conditions upon applicants for retirement. One of these is the stipulation that the application for retirement must be witnessed. In Mrs. Le Roy's case this was not done. Mr. Le Roy, it was said, had designated his beneficiary in a separate instrument.

City Superintendent Ettinger has requested the Principals in the public schools of his district their teachers, in accordance with the suggestion of Dr. Frank J. Monaghan, Acting Commissioner of Health, on the observance of "Good Health Week." Dr. Monaghan says:

"1. The need for ventilation at all hours of the day and night and in all kinds of weather, especially ventilation of bedrooms.

"2. The necessity of drinking enough milk. Milk is the great health builder and the foundation of a good diet. All children should be waned to take sufficient nourishment each day, and never to go to school without breakfast.

"3. The advisability of brushing teeth thoroughly, especially after meals and before going to bed, in order to remove dangerous germs which may be in the mouth.

"4. The need of cleanliness and the evil consequences of children who cough or who seem to be sick."

A bronze tablet, bearing Abraham Lincoln's Gettysburg address, was unveiled and dedicated yesterday as the gift of the Henry D. Woodworth Association to Public School 17 in the Auditorium of the new school building, North Fifth Street, near Driggs Avenue, Brooklyn.

THE WEATHER.

WASHINGTON, Oct. 27.—Pressure continued abnormally low Friday over the Canadian maritime provinces and over the plains States and the Rocky Mountain and plateau regions and disturbances were central Friday night over the Gulf of St. Lawrence and Minnesota. Pressure also remained low over the Gulf of Mexico, but there was no well defined disturbance over that region. An area of high pressure was over Ontario and the Hudson region and moving eastward. Showers have occurred within the last twenty-four hours in the Pacific States and the Florida peninsula and light rain or snow in portions of Northern New York and Vermont.

In other parts of the country the weather has remained fair. The weather became warmer Friday in the southern lake region, the great central valleys, the Middle Atlantic States and Southern New England, and it remains unseasonably high throughout the plains States and the Rocky Mountain region.

The following stations reported the highest temperatures ever registered so late in the year: St. Louis, St. Joseph and Kansas City, Mo.; Omaha, Neb.; Davenport, Iowa, and Wichita and Concordia, Kans. There was a change to cooler, however, during Friday in the Pacific States and northern plateau region.

COUNTRY-WIDE WEATHER CONDITIONS.

Observations at United States Weather Bureau stations during the twenty-four hours preceding 8 P. M. yesterday:

Station.	High.	Low.	Temperature. Mean.	Barom. reduc.	Rain-fall.	Weather.
Albany	44	34	29.78			Cloudy
Atlanta	72	50	29.64			Clear
Atlantic City	60	23	29.82			Clear
Baltimore	64	28	29.76			Clear
Bismarck	76	36	29.84			Cloudy
Boston	52	36	29.70			Clear
Buffalo	54	34	29.62			Cloudy
Cincinnati	72	34	29.82			Cloudy
Charleston	70	53	29.96			Pt. Cldy
Chicago	72	48	29.86			Clear
Cleveland	62	36	29.82			Clear
Denver	74	48	29.54			Clear
Detroit	66	36	29.84			Clear
Galveston	76	60	29.86			Clear
Helena	72	46	29.46			Cloudy
Jacksonville	74	60	29.84			Pt. Cldy.
Kansas City	84	58	29.74			Clear
Los Angeles	62	56	29.84			Pt. Cldy.
Milwaukee	68	44	29.86			Cloudy
New Orleans	80	62	29.82			Clear
New York	58	34	29.74			Clear
Oklahoma	86	54	29.88			Clear
Philadelphia	60	38	29.76			Clear
Pittsburgh	64	36	29.84			Clear
Portland, Me.	44	32	29.70			Clear
Portland, Ore.	58	50	29.64	.16		Pt. Cldy.
Salt Lake City	64	40	29.54			Cloudy
San Antonio	84	60	29.84			Clear
San Diego	66	56	29.86			Cloudy
San Francisco	60	54	29.90			Clear
Seattle	56	48	29.80	.06		Pt. Cldy.
St. Louis	84	52	29.86			Clear
Washington	62	40	29.80			Clear

FORECAST FOR TODAY AND SUNDAY.

New England, Eastern New York, New Jersey, Eastern Pennsylvania—Fair Saturday and Sunday; not much change in temperature.

Western New York—Fair Saturday and probably Sunday; not much change in temperature.

NEW YORK CITY WEATHER RECORD.

Official Temperatures.

8 AM (low)	34	12 M.	47	6 PM.	42
8 AM.	35	1 PM.	50	7 PM.	38
9 AM.	39	2 PM.	49	8 PM.	38
9 AM.	42	3 PM.	54	9 PM.	35
10 AM.	46	4 PM.	58	10 PM.	31
11 AM.	47	5 PM (high)	59	11 PM.	30

Average temperature yesterday, 44.
Average same date last year, 49.
Average same date for 59 years, 51.

Barometer, 29.86 at 8 A. M.; 29.74 at 8 P. M.
Humidity, 68 at 8 A. M.; 61 at 8 P. M.
Wind at 8 A. M., northwest, velocity 22 miles; at 8 P. M., southwest, velocity 6 miles.
Weather, cloudy at 8 A. M.; clear at 8 P. M.

Weather in Cotton and Grain States.

Special to The New York Times.

WASHINGTON, Oct. 27.—Forecast:

North Carolina and South Carolina—Fair Saturday and Sunday; slightly warmer Saturday.

Georgia—Fair Saturday and Sunday; little change in temperature.

Florida—Mostly cloudy Saturday and Sunday, probably local rains.

Extreme Northwest Florida, Alabama and Mississippi—Fair Saturday and Sunday; not much change in temperature.

Tennessee and Kentucky—Fair Saturday and Sunday; mild temperature.

Ohio—Fair Saturday, probably Sunday; not much change in temperature.

Illinois—Fair Saturday, Sunday increasing cloudiness; continued mild.

Indiana—Fair Saturday, probably Sunday; continued mild.

Lower Michigan—Fair Saturday; Sunday probably unsettled, warmer.

Upper Michigan—Generally fair Saturday; Sunday unsettled, probably rain, warmer.

Wisconsin—Increasing cloudiness Saturday, probably followed by rain Sunday; warmer Saturday, extreme east and north.

Missouri—Fair, continued warm, Saturday, probably Sunday.

Minnesota—Unsettled Saturday and Sunday, probably rain by Sunday; warmer Saturday near Lake Superior, cooler Sunday west and south.

Iowa—Fair, continued warm, Saturday; Sunday unsettled, cooler.

North Dakota—Unsettled Saturday and Sunday, probably rain by Saturday night; cooler Sunday and extreme west Saturday.

South Dakota—Generally fair, continued warm, Saturday; Sunday unsettled, cooler.

Nebraska—Generally fair Saturday, probably Sunday; continued warm Saturday; cooler Sunday.

Kansas—Fair, continued warm, Saturday; Sunday probably fair, cooler.

Montana—Unsettled Saturday, scattered showers, cooler; Sunday probably fair.

Wyoming—Generally fair Saturday, probably Sunday; cooler Saturday north and west and southeast Sunday.

West Texas—Saturday and Sunday generally fair; cooler Sunday.

East Texas—Saturday and Sunday generally fair; cooler northwest Sunday.

Fire Record.

A. M.	Loss.
12:20—35 Stanton St.; Miles Finkelstein,	Not given
1:30—Southern Blvd. and 189 St. (shanty); Carl Olsen	Not given
3:35—13 Spuyten Duyvil Parkway (gas range)	Not given
7:15—Foot of W. 50 St., North River (ash scow); Cleary Bros.	Slight
8:15—180 Goesck St.; Cecil Breslin	Not given
9:15—443 E. 121 St.; H. Salbert	Slight
9:50—213 W. 85 St.; Nathan Radick Restaurant	Not given
10:45—1,276 Broadway; Long Hat Co.	Not given
P. M.	
12:15—548 E. 82 St.; Abraham Kriegsfat	Slight
12:45—E. 49 St.; Scientific Optical Co.	Slight
1:00—738 E. 5 St.	Not given
2:40—104 E. 115 St.; M. Apple	Not given
4:20—79 E. 125 St.; Manda Getts Realty Co.	Not given
5:45—129 W. 31 St.; N. B. Dress Co.	Not given
6:10—246 W. 17 St.; M. Kirsnin	Slight
6:30—31 E. 26 St.; S. Mahan	Slight
6:40—140 E. B'way; J. Genesky	Not given
7:30—12 W. 27 St.; H. E. Spencer	Not given
9:00—79 Henry St.; Vienna Getta Restaurant	Not given
10:00—506 W. 34 St.; K. N. O. Welding Co.	Not given

SHIPPING AND MAILS

THE TIDES.

	Sandy Hook. A. M.	P. M.	Governors Island. A. M.	P. M.	Hell Gate. A. M.	P. M.
High water	1:47	2:04	1:50	2:08	1:30	1:13
Low water	8:06	8:22	8:10	8:16	11:14	11:32

THE SUN.

	Rises. A. M.	Sets. P. M.
	6:21	4:59

Incoming Steamships Carrying Mail

ARRIVED YESTERDAY.

Steamer.	From.	Sailed.
Rotterdam	Rotterdam	Oct. 19
San Jacinto	Galveston	Oct. 21
City of Montgomery	Savannah	Oct. 24

DUE TODAY.

Steamer.	From.	Sailed.
Paris	Havre	Oct. 22
Eastern Crown	Cape Town	Sept. 29
Otsego	Cristobal	Oct. 19
Lapland	Antwerp	Oct. 13

DUE TOMORROW.

Steamer.	From.	Sailed.
Vandyck	Buenos Aires	Oct. 3
Cedric	Liverpool	Oct. 21
Calamares	Port Limon	Oct. 22
Philadelphia	San Juan	Oct. 24
Cleronia	Southampton	Oct. 21
Cameronia	Glasgow	Oct.

BUSINESS OPPORTUNITIES.

Rate fifteen cents per word.

Bank and business references required under this classification. Swindlers are warned against replying to advertisements in The New York Times. Improper use of the mails is referred to the Post Office Department.

CAPITAL TO INVEST.

MERCHANT with wide experience in wholesale and retail trade desires to enter as active partner an established and prosperous business in which his capital would be devoted to enlarging the concern, and not for financial rehabilitation. Advertiser could start by putting in $15,000, with an additional $10,000 later if circumstances warranted. S 1001 Times Annex.

WILL invest $20,000-$25,000 without services in established profitable business; money must be well secured. J 79 Times.

SALES organization seeks proposition that requires investment and services. T 183 Times.

CAPITAL WANTED.

PARTNERSHIP opportunity offered experienced business man to take half interest in wholesale mercantile importing business, organized, assured large profits; capital required $10,000 to $15,000; kindly give detailed former business experience. L 579 Times.

CAPITAL wanted for business promotion of publishing house of national importance that has been a going concern for thirty years; active interest possible if desired. M 196 Times.

TEA ROOM, fine location; opportunity for party $4,000 cash. E 283 Times.

PRINTING PLANT, big business, long lease, wants partner; $1,000 up. 300 West 126th.

BUSINESS CONNECTIONS.

SAN FRANCISCO business-professional man (construction-development), own office, familiar whole Coast, shortly returning, desires responsible, reputable commissions; immediate compensation immaterial; durable connections preferred. G 281 Times.

5TH AV. dressmaker and importer with enormous out-of-town trade desires lady partner or ladies' tailor with New York trade. Write Box 283, 1,567 Broadway.

CAPITAL required for New York production of play that has had road tryout, and is under capable management; splendid opportunity for quick returns. Address P. O. Box 13, Station G, New York City.

AGENCIES wanted of hosiery and novelties for Canada; traveling from coast to coast, with wide connection; will carry stock if necessary. H. Miller, 233 Edward Charles St., Montreal, Canada.

TROY concern having had considerable experience making the new collars for the largest collar manufacturer desires to make collars for reliable house. B 437 Times.

YOUNG MAN wanted with $1,000-$2,000 to work into position of assistant manager by Christian firm established seven years now enlarging. T 171 Times.

FOR the right designer of furnaces and boilers we have exceptional business opportunity; state experience fully. S 874 Times Downtown.

TO the concern or man canvassing the consumer (men) have patented article for men of easy sale; sure repeat. N 818 Times Downtown.

CERTIFIED public accountant desires to purchase clientele of retiring accountant in New York. G 285 Times.

FOR SALE.

LONG ISLAND Summer hotel, one hour out, directly on Great South Bay; successfully operated by the same party for more than twenty years; building and furnishings in first-class condition. Apply M. Kenney, owner, 15 West 23d St. (in store), New York. Telephone Gramercy 3676.

GOOD business opportunity in Florida; interest in oldest furniture business at Tampa, Florida, for sale; purchaser would be expected to take part in management; reason for selling part interest being a need for additional capital. Replies J. T. Watson, attorney, Tampa, Florida.

GARAGE filled to capacity; repair shop with steady orders; accessory section with stock all combined; situated on West 55th St.; rent $350 monthly, under lease; cash required, $2,000. For details phone before noon or after 6 P. M., Riverside 9545.

STORE—General country store and dwelling; gas station; yearly business $16,000; price $6,000; must be sold by Nov. 1; owner retiring; work quick, don't write, come and see it. Hutchinson & Matlack, Jamesburg, N. J.

FOR SALE—Beach resort and park, modern bathing houses, dance hall, restaurant, picnic grove and ball ground; 50 miles from New York; beautiful location, new buildings; established. Owner, Y 2192 Times Annex.

CHEF, hotel or restaurant man as partner for established beach resort on Long Island; dining room seats 500; cash required, $10,000; write owner. Y 2200 Times Annex.

HOSIERY commission office for sale, 350 Broadway; complete line of samples from different mills; will sacrifice at low figure. Hosiery Store, 135 Clinton St., New York.

ANTIQUE BUSINESS—Good New York location; excellent stock and clientele; reasonable rent; principals only. Saunders, 1,431 Broadway.

GARAGE, Manhattan, capacity 350; present storage, $7,000 monthly; $20,000 security required; balance easy terms. Phillips Co., 47 West 42d.

EXQUISITE lamp shade, interior decorating shop, upper Broadway, for sale, account sickness. M 99 Times.

RIBBON looms, German, in good order, Box 169, Realservice, 15 East 40th.

RIBBON MILL in good order, Box 170, Realservice, 15 East 40th.

MISCELLANEOUS.

MOST DESIRABLE LARGE CORNER STORE, balcony and basement, in exclusive business section. Apply Supt., 57 West 75th.

BUSINESS SERVICES.

ACCOUNTANTS—We buy and sell clienteles one account and upwards. L 219 Times Downtown.

TOMORROW

Britain's New Prime Minister

P. W. Wilson analyzes the characteristics and qualifications of Bonar Law and the outstanding issues of the battle with Lloyd George.

Calder Versus Copeland

Charles J. Rosebault discusses the ambitions and abilities of Senator Calder and Dr. Copeland—candidates for Republican and Democratic nomination for United States Senate.

American Cities Viewed By New Zealander

Recent woman visitor sketches her impressions while traveling through large American cities.

Prophetic Note In Lane's Letters

What Franklin K. Lane, late Secretary of the Interior, foresaw in the early days of the World War and his keen insight of official Washington in wartime, revealed in quoted portions of some of his letters to friends and relatives.

The New York Times

TOMORROW

Reserve a copy at your news stand today

ELEPHANTS TO HUNT NEPAL'S PINK DUCK

Museum of Natural History Sends Volunteers to the Jungles of India.

TIGERS BAR CHASE AFOOT

Expedition Also Plans to Bring Back Specimens of Fast-Diminishing Big Game.

There is a pink-headed duck in the depths of the jungle in Nepal, India, that in a few weeks will be hunted by four men and sixteen elephants. Much pother about a little duck, and passably absurd, as the big game hunter who narrated the preparation for hunting this afflicted bird admitted with a smile, but nevertheless true.

And when the little duck is caught and stuffed he will be brought back to the American Museum of Natural History, where the chroniclers who write the cards under specimens will have the opportunity of their lives to detail the most remarkable duck hunt without the aid of forbidden spirits. Tigers and leopards and bisons and deer and such ordinary creatures will be brought back with the duck, but the manner of their taking off will be usual, if more exciting.

The man who is planning to commit melodramatic slaughter on the pink duck is Arthur S. Vernay, an English hunter of big game. He told with many chuckles of the need for the elephants in hunting pink ducks while giving details of the expedition yesterday before sailing for England on the Majestic to make final arrangements. This duck lives only in the Nepal jungle where the expedition is going after tigers. The jungle is thick and dangerous for men on foot, so that the only way in which to scare up the duck will be to drive the elephants in after the little pink headed fowl, and, when he starts up in amazement, bag him. Mr. Vernay will have a motion picture cameraman with him, so the pictures of the duck fleeing before the sixteen elephants may be preserved for posterity.

Mr. Vernay and Colonel J. C. Faunthorpe, British Commissioner at Lucknow, also an experienced Shikari, as hunters are called in India, will head the expedition. When Colonel Faunthorpe was here with the British Mission during the war he visited the Museum of Natural History and noted the scarcity of specimens illustrating the animal life of India. Those animals are rapidly becoming scarcer, and the museum has long wished to have representative specimens of them. Colonel Faunthorpe and Mr. Vernay offered to finance and head the expedition and their offer was gladly accepted.

When the animals are brought back they will be mounted in a new wing of the museum, now being constructed, and will form the finest group of Indian specimens in the world.

The party will start from Bombay and go to Lucknow, whence they will go north to Nepal up to the foothills of the Himalayas. They will there aim to get tigers, the pink duck and a one-horned rhinoceros. The tigers will have their Winter coats when they are hunted, which will make them unusually good specimens.

From Nepal the expedition will go to Mysore. The hunters will travel all the way, except in the central provinces, in an American automobile which they are taking with them. The particular object of the Mysore hunt will be the bull bison, a huge, solitary creature, standing six feet high in the jungle grass and with a horn spread of forty inches.

Specimens of the Indian bull and cow elephant also will be obtained in Mysore, as the museum has requested permission of the Maharajah of Mysore, by whom the animals are protected, to shoot them.

The water buffalo, which are becoming scarce, will be hunted in an almost impenetrable jungle in the central provinces, where a ten-day march will be made. An Indian lion will also be shot if possible in the Gir Junagadh Forest, north of Bombay.

RETURNING TO ITALY, HER ROMANCE BLASTED

Frieda Giovetta Says She Came to Marry Oklahoman; Found Him Wedded Already.

Special to The New York Times.

OKLAHOMA CITY, Okla., Oct. 27.—Frieda Giovetta is due in New York tonight and expects to sail for Italy Saturday. Signorina Giovetta, who arrived in this country in the latter part of July, was held up at Ellis Island until George Hoke of Stillwater, Okla., met her and induced the immigration officials to admit her.

Oklahoma was startled when press dispatches carried the story that she had come to this country to marry Mr. Hoke, who is a member of one of the most prominent families in the State and already married. He returned to Oklahoma accompanied by Signorina Giovetta, who in an interview declared that she had come to America to marry him. She professed her astonishment to find Mr. Hoke married, and said that she could not return to her home and face her family, as she had come against their wishes.

Mr. Hoke had just been nominated by the Democrats for a Judgeship at Stillwater, having no Republican opponent, but the publicity attendant upon the case caused him to withdraw his candidacy.

Signorina Giovetta stayed at Stillwater for a few days and met members of the Hoke family, and then went to McAlister and appealed to the Italian Consul for advice. When she left McAlister she said: "I came to America to make a home, not to break one up."

Mr. Hoke met Signorina Giovetta in Italy in wartime while he was in the army. He knew her for only about two days. She does not speak English, nor he Italian. "We talked with the eyes," she said.

Signorina Giovetta is said to be a member of a wealthy and aristocratic family. She is a woman of about 40. Mr. Hoke is possibly ten years younger.

Hirsch Exonerated in Bond Theft.

An indictment charging Henry Hirsch, a diamond dealer of 1,540 Broadway, of participation in the disposal of Liberty bonds stolen on April 17 last from the Chase National Bank was dismissed yesterday by Justice Wesley C. Dudley in the Criminal Branch of the Supreme Court. It was alleged that after the bonds had been stolen by Arthur F. Chase, a watchman, and John W. Vardeman and his wife, they were taken to Hirsch by Mrs. Vardeman. It was proved that the diamond dealer had no knowledge of the theft.

Acquitted of Assault.

Former Deputy Boxing Commissioner Thomas F. O'Rourke was acquitted of a charge of assault yesterday in the Court of Special Sessions. James E. Forbes, sporting writer and one-time boxing referee, was the complainant. He charged that O'Rourke struck him twice in the face at the ringside in Ebbets Field on Aug. 2 when he refused to give up his seat at the demand of the ex-boxing commissioner.

VOIDS A $4,000,000 WILL

District of Columbia Jury Says Stilson Hutchins Was Incompetent.

Special to The New York Times.

WASHINGTON, Oct. 27.—A jury today in Circuit Court No. 1 set aside the will of Stilson Hutchins, founder of The Washington Post, on the ground that he was mentally incompetent when it was made. Mr. Hutchins died in April, 1912, leaving an estate valued at $4,000,000. The will declared void was executed on Dec. 24, 1910.

Under the terms of the will set aside Mr. Hutchins bequeathed to Mrs. Rose Keeling Hutchins, the widow, 25 per cent. of the estate, a like share to a son, Walter S. Hutchins, 25 per cent. to another son, Lee Hutchins, and the remaining 20 per cent. to a granddaughter, Mildred Rogers.

Ordinarily the estate would not have to be administered according to the provisions of the District Code governing such matters, but there are two other wills written by Mr. Hutchins, one dated in 1902 and the other in 1908. The widow may seek to have the will of 1908, which gives her 40 per cent. of the estate, probated, and thus lay the basis for another long legal controversy.

Hart Schaffner & Marx
$40 to $65 Topcoats
$37.50
So priced for quick clearance
This offering comprises every Topcoat in our four big stores, including those beautiful silk-lined Chesterfields

Suits and Overcoats by Hart Schaffner & Marx
$50
Even if you are accustomed to Wallach value-giving you will be surprised that so much fine quality can now be had for only $50

Hart Schaffner & Marx Tailored Coats for Women
$50
Only at Broadway, cor. 29th
Stunning custom-type garments tailored with the painstaking skill that characterizes our men's clothes

Boys' Overcoats by Hart Schaffner & Marx
$25
Boys' coats of equal fineness are not to be had elsewhere in New York at anything like this price. Others, $20 to $35

Wallach Bros
Broadway, below Chambers — 246-248 West 125th
Broadway, cor. 29th — 3d Ave. cor. 122d

Still Greek!

HYGIENE comes from the Greek, and it is still Greek in most barbering shops. To the Terminal organization belongs the credit for having made it popular.

TERMINAL BARBER SHOPS
Where the Promise is Performed
THE KNICKERBOCKER
S. E. Corner 42nd St. & Broadway
Open till 11 p. m.
HOTEL COMMODORE Open till 10 P.M. — WALDORF-ASTORIA Open till 8 P.M. — HOTEL PENNSYLVANIA Open till 11 P.M.
120 BROADWAY — HUDSON TERMINAL CONCOURSE — 195 BROADWAY
30 CHURCH STREET — 30 CHURCH STREET
Women's Department: Hairdressing and Beauty Shops
The Knickerbocker—Waldorf-Astoria—Hotel Pennsylvania
EXTRAORDINARY SERVICE AT ORDINARY PRICES

PECK & PECK

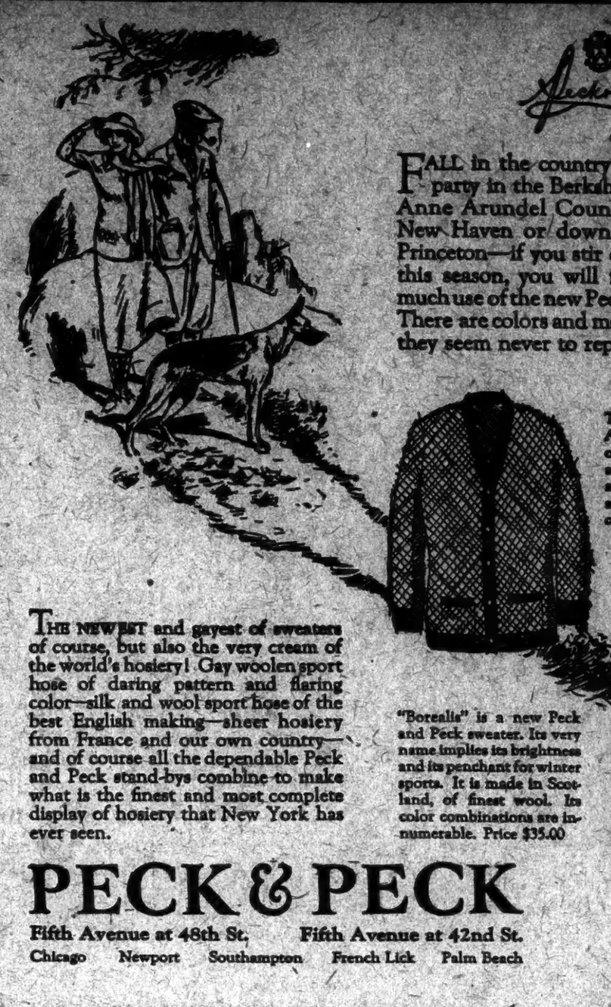

FALL in the country! A belated house-party in the Berkshires, a coon hunt in Anne Arundel County, motoring up to New Haven or down the back road to Princeton—if you stir out of the city at all this season, you will find great need and much use of the new Peck and Peck sweaters. There are colors and models enough so that they seem never to repeat themselves.

The manliness of this Alpaca wool sweater is one of its chief claims to glory, and its lightness, its warmth and the softness of its wool are three more. In many colors, $18.00

THE NEWEST and gayest of sweaters of course, but also the very cream of the world's hosiery! Gay woolen sport hose of daring pattern and flaring color—silk and wool sport hose of the best English making—sheer hosiery from France and our own country—and of course all the dependable Peck and Peck stand-bys combine to make what is the finest and most complete display of hosiery that New York has ever seen.

"Borealis" is a new Peck and Peck sweater. Its very name implies its brightness and its penchant for winter sports. It is made in Scotland, of finest wool. Its color combinations are innumerable. Price $35.00

PECK & PECK
Fifth Avenue at 48th St. — Fifth Avenue at 42nd St.
Chicago Newport Southampton French Lick Palm Beach

PECK & PECK

ADVERTISEMENT. ADVERTISEMENT.

Lloyd George Fights With His Back to the Wall

Lloyd George is down but not out, seems to be the verdict of neutral observers on the resignation of Britain's Premier, whose Coalition Government has been in power through the long stormy years since the war got under way. The London *Outlook* blames his decline on his handling of the Near East problem, saying: "There comes an hour in the career of many successful men when some fatal flaw of character, hidden in the years of struggle, and perhaps hardly suspected in the day of prosperity, exposes itself suddenly before the world at a moment of sudden crisis. The damage may be patched up, the idol survive some time longer in the temple of fame, and the multitude still flock to see it. But the crack is there for all who choose to look."

In defending the action of his Government at the Straits where he claimed to be a peace-maker and not a war-monger, Lloyd George states "I am told we were right in our object of keeping the Turk out of Europe, preventing a massacre at Constantinople and insuring the freedom of the Straits—all that was right, but we ought not to have used force. We ought to have argued with them, ought to have persuaded them. He is a gentleman who is very amenable to persuasion. . . . General Harrington in his message attributed the fact that he had succeeded largely to the reinforcements we had sent him, and if you have any doubt about it, just you hark back to the speech he delivered to the Turks. General Harrington was doubtful whether they were going to sign, and this was his last appeal. He told the Turks that conciliation had been carried to the utmost limit, and warned Ismet Pasha that Great Britain had on the spot a very large, powerful fleet, large numbers of airplanes and guns, and by no means a negligible force of infantry—in fact that Great Britain would be a very awkward enemy, but a very valuable friend."

One of the most interesting articles in THE LITERARY DIGEST this week, October 28th, presents journalistic opinion upon Lloyd George's resignation quoted from the English and French press. The article is illustrated with cartoons from the foremost European papers.

Other News-Articles of Striking Importance Are:

The Standard Oil Melons
Bankers' Fear of a Money Trust
How Massachusetts Has Fared Under Prohibition
Plenty of Cash for Uncle Sam
Turning the Light on a Race Riot
Railroad Brotherhoods Drop the Big Stick
Hours of Omen in India
Filipinos Peeved at Uncle Sam
America's "Booty" From the War
Stinnes as Government Dictator
Marvels That the Next Century May See
Medical Derision of Coué
The Diary of a Stomach
The Battle of the Music Makers
The Death-Toll Through Heedless Accidents
Episcopalians Endorse Faith Healing
Smyrna Under the Greco-Turkish Terror
How Jack Scott, Baseball Pitcher, "Came Back"
How the Negro Feels When Chased by a Mob
Topics of the Day

Many Interesting Illustrations, Including the Best of the Humorous Cartoons

Laughter in the "Movies"

From every nook of the globe where laughter lurks The Literary Digest gathers the cream of the humor. The best jokes and epigrams are selected each week and exhibited at leading theatres in The Digest's new and *only* short motion picture reel, "Fun From the Press," the laughter feature wherever presented. It's sparkling new and you will enjoy going to theatres showing it. Drop us a note and we'll tell you the theatres in your locality now showing "Fun From the Press."—The Literary Digest Producers: W. W. Hodkinson Corporation, Distributors.

Get October 28th Number, on Sale To-day—At All News-dealers—10 Cents

"Tis a Mark of Distinction to Be a Reader of The Literary Digest

The Literary Digest

Fathers and Mothers of America → Why not make sure that your children have the advantage of using the Funk & Wagnalls Comprehensive and Concise Standard Dictionaries in school and at home? It means quicker progress. *Ask Their Teachers*

Lost and Found Advertisements, Page 10.

Section 1

"All the News That's Fit to Print."

The New York Times.

THE WEATHER
Fair and mild today and Monday; moderate, variable winds.
Temperature yesterday—Max. 69; min. 58.
For full weather report see Page 21.

1

VOL. LXXII....No. 23,654. NEW YORK, SUNDAY, OCTOBER 29, 1922. In Ten Parts, Including Rotogravure Picture Book and Magazine Section. FIVE CENTS In Manhattan, Bronx and Brooklyn; Elsewhere THREE CENTS

OUR OBSERVERS WILL SIT AT LAUSANNE, BUT UNOFFICIALLY

Washington Announcement Follows the Receipt of Allied Invitation to Peace Conference.

MILITARY EXPERTS GOING

Government Obviously Intends to Send Them as Well as Diplomatic Representative.

INVITATION IS A DOUBLE ONE

It is Understood to Apply to the Peace Conference Proper and the Straits Discussion.

Special to The New York Times.

WASHINGTON, Oct. 28.—A formal invitation to the United States to participate in the Near East Conference to be held at Lausanne next month was delivered at the State Department today. The invitation, in the form of a diplomatic note, was handed to Secretary Hughes by a joint allied committee consisting of Sir Auckland Geddes, the British Ambassador; Count Charles de Chambrun, the French Chargé d'Affaires, and Signor Rosso, Chargé d'Affaires of Italy.

Soon after Secretary Hughes received the invitation it was announced officially that this Government would send observers to the conference. This means that the American Government will not participate officially through a plenipotentiary, but will have representatives sit in the conference to report its proceedings to Washington. The announcement that more than one observer is to be sent to Lausanne indicates that in addition to an expert on international relations this Government will be represented by officers of the United States Army and Navy.

Acceptance Was Cabled Friday.

One interesting feature of the announcement that this Government would send observers to Lausanne was the authoritative disclosure that Secretary Hughes had taken time by the forelock in cabling directions yesterday to the United States Ambassadors in London, Paris and Rome to inform the British, French and Italian Governments that, while this Government took the position that it could not be represented at the conference by official plenipotentiaries it would be represented by observers. The reason given for the decision was that American interests were involved in the Near Eastern settlement. It was indicated in these cabled instructions that the failure of this Government to be represented by plenipotentiaries was due to the fact that the United States had not been at war with Turkey and was not a party to the Treaty of Sèvres.

In their invitation the powers inform the United States that they are inviting the Russian and Bulgarian Governments to send representatives to Lausanne "at a later date" to participate in discussions concerning the Straits. There is no likelihood that this Government will modify the terms of its announced willingness to send observers on account of the invitation extended by the Allies to the Soviet Government. As the portion of the invitation relating to Russia and Bulgaria is understood here, representatives of these countries will not be called in until all questions except those relating to the freedom of the Straits have been adjusted.

Text of the Allied Invitation.

The allied invitation reads as follows:

"The Governments of Great Britain, France and Italy are inviting the Governments of Japan, Rumania, Jugo-slavia, Greece and Turkey to send representatives to Lausanne on Nov. 13 to conclude a treaty of peace to end the war in the East. They are also inviting the Russian and Bulgarian Governments to send representatives at a date to be fixed later to participate in the discussions which the conference will undertake in the course of its proceedings on the subject of the Straits.

"The three principal allied powers recall that a representative of the United States Government was present at San Remo in the final stages of the proceedings of the Supreme Council which led to the drafting of the Treaty of Sèvres in 1920. They would welcome the presence of a United States representative at Lausanne in a similar capacity, or in a more active capacity, especially in the discussion upon the question of the Straits."

From present indications the American observers will receive permission to continue their observations while the Russian and Bulgarian representatives are present. Although this Government has been opposed to direct official dealings with the Soviet Government, it has maintained the position that the interests of Russia, outside of the territory controlled by the Soviet authorities in Moscow should be guarded by the Allied and Associated Powers through a sort of trusteeship until Russia emerges from her present condition of political chaos.

President Wilson, in a note to the French Government rejecting the invitation for the United States to participate in the conference for drawing up the Sèvres treaty of peace between the Allies and the old Turkish Government of the Sultan, made a strong statement for the protection of Russia's interests in the Near East, and particularly Russia's interests in the future of the Dardanelles.

At the State Department it was said after the presentation of the invitation.

Continued on Page Sixteen.

Important Announcement

The Laurel-in-the-Pines, Lakewood, N. J., now under new ownership, management of Mr. Frank Seiden, opening for Winter season on Thanksgiving Holidays; observance of dietary laws carefully adhered to.—Advt.

First Section of Boardwalk At Coney Is Opened to Public

Borough President Riegelmann, Commissioner of Public Works J. A. Guider, Consulting Engineer Philip P. Farley and other city officials tore down a few boards at the end of the new Coney Island boardwalk and officially declared the first thousand feet of the walk, that is to cost $2,000,000, open to the public. There was no ceremony, and although the police were on hand to keep order less than a score of persons stopped to watch the barrier removed.

The new walk is now open from the foot of Ocean Parkway to West Fifth Street, which is just beyond the municipal baths. It is eighty feet wide and the road of boards rests on concrete base and piles. Mr. Farley predicted that the boardwalk will be completed in January and that the formal opening will be in May.

LENIN IS NOW EAGER TO DEAL WITH LONDON

Thinks Anglo-Russian Differences Should End Now That Peace Is Coming in Near East.

AGAINST LEAGUE AT STRAITS

Insists Russia Must Have Full Share in Conference—Denies Soviet Policies Are Shifting.

Copyright, 1922, by The New York Times Company.

Special Cable to THE NEW YORK TIMES.

MOSCOW, Oct. 27.—"With the taking of Vladivostok the war is over at last," were the words with which Nicolai Lenin greeted me when I came into his study at the Court of Justice Building in the Kremlin today. He appeared full of life and health. Had I not known of his illness, I should never have suspected it.

I emphasize this point because as Lenin told me, I am the first correspondent he has spoken to since he returned to active life. He sat down opposite me, pulled his chair close up and began talking with a look of deep earnestness, although his face lighted up constantly with smiles and even laughter as the conversation progressed. Indeed he laughed a great deal and chiefly at two things: in the first place at what he called English wisdom in inventing the two-shift party system so that one shift can rest while the other is working hard.

"As you know," he said, "we in Russia have only one party and have to wear ourselves out without a relieving shift."

His expression became more solemn.

"Now I see what the strain of these five years has meant. It would have been easier to have gone on with the popular tide. Nobody knows what a strain it was to hold back the forces which wished to break loose."

Once again he laughed heartily as if he enjoyed the joke immensely. It was when he spoke of the Conservative Coalitionists in England "trying to frighten the country" with revolutionary danger from labor.

"Can any one in England still believe that of Henderson and his party?" he asked.

Questions on Foreign Policy.

The conversation then turned to the foreign policy of Russia and I put seven leading questions to him, to which he gave me very definite replies in writing as follows:

Question 1—"Is it true that the reception of M. Herriot at Moscow and the Franco-Russian conversation indicate a turning point in the foreign policy of Soviet Russia?"

Reply—"I consider it absolutely false to represent the reception of M. Herriot at Moscow and the Franco-Russian pourparlers as indicating any, even the slightest, change in the policy of Soviet Russia in general or with regard to England in particular. Undoubtedly we value highly Herriot's visit to Moscow and the step which has been taken toward a rapprochement or negotiations with France, which have now become possible, probable, and I should like to think, inevitable.

"Every approach to France is very desirable for us, especially in view of the fact that commercial interests of Russia demand close relations with this strongest Continental power, but we are convinced that relations with France

Continued on Page Three.

KING VICTOR REJECTS STATE OF SIEGE EDICT; FASCISTI CHEER HIM

Great Enthusiastic Demonstration Held in Front of the Quirinal Palace.

CABINET ISSUES WARNING

Will Maintain Order at All Costs in Face of Insurrectionary Attempts.

FASCISTI COUNCIL IS CALLED

King, Seeking New Premier, Confers With Tittoni, Salandra and Other Statesmen.

ROME, Oct. 28 (Associated Press).—King Victor Emmanuel established himself more firmly in the hearts of the people by his attitude this morning when the Ministry presented for the royal signature a decree proclaiming a state of siege throughout Italy. It is announced that the King pushed the decree aside, saying:

"These are antiquated measures not adapted to our times. I will never sign any decree which would place my soldiers in the terrible position of having to fire against my subjects."

An imposing demonstration by Fascisti and Nationalist citizens took place tonight in front of the Quirinal, the crowd enthusiastically and continuously acclaiming the King.

The Mayor and Aldermen who took part in the demonstration were received by the King, who asked them to convey to the people of Rome his appreciation of this evidence of loyalty. The King's words were received with wild enthusiasm by the many thousands gathered in the square.

Later a group of Fascisti went to the offices of former Premier Nitti and attempted to invade them, but the police prevented any serious damage being done.

Although the Rome Fascisti contented themselves today with conferences at their headquarters, and news from the provinces showed all was quiet except in a few isolated cases where the extreme Nationalists occupied some public offices, precautionary measures were adopted by the authorities, and the Cabinet of Premier Facta, in spite of its resignation, discussed means for maintaining order.

Street-car traffic has been stopped, but automobiles, cabs and buses are running. All the buildings of the city are beflagged. The only place at which bloodshed has occurred since the Fascisti began their movement for control is Cremona.

A new movement by the Fascisti with the object of exercising pressure in order to obtain the formation of a Cabinet in accordance with their desires is said to have been initiated in Central Italy today.

After a lengthy session which began at midnight last night the Facta Cabinet issued a proclamation this morning announcing that it would maintain law and order at whatever cost. It was at first intended to institute martial law, but after further consideration had been given to the situation and reports of a less disquieting nature came from the provinces the Ministers thought it best merely to make their stand known to the public and to urge that order be maintained in the face of insurrectionary attempts.

King Victor Emmanuel as yet has nominated no one for the task of forming a new Ministry. This morning he conferred with former Premier Salandra, President Tittoni of the Senate, and President De Nicola of the Chamber of Deputies and Francesco Cocco Ortu, former Minister of Agriculture, while this afternoon he had conferences with former Premier Orlando, Luigi Federzoni, Nationalist leader, and Signor de Nava, leader of the Democrats.

From last midnight, when the military took command, the telegraph services refused to transmit dispatches abroad. This caused great resentment on the part of the foreign correspondents who protested to the Government that such a measure, together with the closing of the Stock Exchange and the suspension of newspaper publication, would alarm the people at home and in foreign countries.

In the afternoon the Cabinet recognized the weight of these arguments and revoked the prohibitory orders. Dispatches, however, were submitted to a severe censorship. It is announced that

Continued on Page Four.

Man Dies and His Wife May Succumb From Mysterious Poison in Wedding Cake

Special to The New York Times.

PHILADELPHIA, Oct. 28.—Poisoned, apparently by cake sent to his home through the mail, W. W. Sterrett of Devon died early this evening in the Bryn Mawr Hospital, where he was taken with his wife. Mrs. Sterrett is in a serious condition from eating the cake.

The box in which the cake came was mailed in this city. It had no other identifying marks. Believing it to be from friends, Mr. and Mrs. Sterrett ate it. The pieces had the appearance of having been cut from a large wedding cake.

Postal inspectors are aiding police in an effort to unravel the mystery. As far as is known, Mr. and Mrs. Sterrett had no enemies. Whether the anonymous sender knew the cake contained poison is one of the problems the investigators are trying to solve.

In the first mail yesterday Mrs. Sterrett received the cake. It came by special delivery in a large paper box, wrapped with brown paper. Inside the large box were two smaller ones, each containing a piece of golden cake with white icing. Each of the small boxes bore the name of Mr. and Mrs. Sterrett.

Mr. Sterrett returned to his home from his offices in the Commonwealth Building, Twelfth and Chestnut Streets, for lunch yesterday afternoon. He and Mrs. Sterrett then ate the cake. Two hours later Sterrett was stricken with severe pains in the abdomen, and as his condition steadily grew worse a physician, who had been summoned, sent him to the hospital.

At that time Mrs. Sterrett showed no signs of being poisoned. Early last night, however, she, too, became ill, and lapsed into a stupor. She was hurried to the hospital.

Sterrett's brother, Joseph, who is associated with him in business, was summoned from New York to the hospital. The State police at Berwyn and the Devon police immediately started an investigation to trace the sender of the cake.

Dr. Della H. Williams of Berwyn and Dr. John L. Spangler of Wayne, who were called to attend the couple before they were taken to the hospital, told the police they were unable to determine the nature of the poison. The fact that both displayed different symptoms leads the police to believe different poisons were injected in each piece.

The Sterretts have lived in Devon about a year. They have no children, are about 35 years old and have been married nine or ten years.

LLOYD GEORGE FINDS NO REASON FOR SPLIT

He Says Bonar Law Gives No Reputable Reason for His "Wanton Sabotage."

ASSAILS "NEGATIVE" POLICY

Ex-Premier Warns That There Is a "Hurricane" Coming and Urges Unity to Meet It.

Copyright, 1922, by The New York Times Company.

Special Cable to THE NEW YORK TIMES.

GLASGOW, Scotland, Oct. 28.—What reputable explanation is there of "the wanton act of sabotage" which destroyed the Coalition Government? ex-Premier Lloyd George asked at Glasgow this afternoon. He had heard of none, he said, and had read of none and was more perplexed than ever. This was the burden of his reply to Premier Bonar Law's speech from the same platform a few days ago in St. Andrew's Hall.

Five thousand people heard the ex-Premier and cheered him to the echo, and their enthusiasm was shared by crowds that lined the streets through which Mr. Lloyd George had to pass. Their shouts as he drew near drowned even the sound of the organ that was playing in the hall, and there could be no doubt of the reality of the ex-Premier's personal triumph.

He was accompanied by Sir Robert Horne, candidate for one of the Glasgow divisions; Lord Birkenhead and Ian Macpherson, ex-Minister of Pensions.

Though Lloyd George's speech was studiously free from bitterness, he scored some effective hits against Bonar Law and his new Cabinet. He began by showing how in former splits in British political parties some question was involved that went deep to the conscience, heart and intelligence of the people—some controversy like parliamentary reform, home rule or tariff reform. He asked if there was a like question today. Bonar Law was his old friend, his present friend and, he hoped, his future friend, but he would be ashamed on a mere personal issue to invite the verdict of 21,000,000 electors.

Ridicules Bonar Law's Proposals.

Bonar Law had spoken of economy, but Sir Robert Horne, with the help of Sir Eric Geddes, had effected drastic and ruthless economies. "But," he said, "I am looking out for concrete proposals that justify the shattering of our great combination. What are they? Two concrete proposals: the Cabinet Secretariat is to be taken from the Whitehall Gardens to the Treasury Chambers [Laughter], and there is to be no Pensions Minister.

"Now, those are the proposals," he continued, "and of this great combination, in the face of many dangers, six great Conservative Ministers are to be driven out. What for? In order to put Sir Maurice Hankey, the Cabinet Secretary, into a pantechnicon [moving van] and to transfer him from one side of the street to the other [laughter], in addition to that to order that we should decapitate the Pensions Department and see it running headless around the Treasury yard. Extraordinary things are done by people who do not know where they are." [Laughter.]

Then, comparing the Carlton Club gathering to a meeting of shareholders, Mr. Lloyd George continued:

"They decided to wind up the concern and to take it over for themselves. Why? They said they wanted to make great changes in the management. [Loud laughter.] The most experienced old servants were to be dismissed and there were to be promotions out of the kitchen. [Laughter.] There was a managing director. They said he was an excellent man for pulling a business out of difficulties, but he is no good for quiet times. [Laughter.] He was always wanting to move and they wanted to lie down [laughter] in a negative attitude. [Renewed laughter.] Well, they wanted somebody with less vitality and go. To use a golfing phrase, he was very good with a niblick; excellent for getting the ball out of the rough, but on the green he was too energetic, and they wanted somebody with a feebler stroke." [Laughter.]

But, Mr. Lloyd George urged, the country was not out of the rough. Let them count the number of unemployed

Continued on Page Twenty.

BRILLO, RUB, RINSE—You're Through. Makes old aluminum utensils new.—Advt.

AGENTS BATTLE WAY IN BIG LIQUOR RAID

Engage in Fight on Stairs Before Seizure of $50,000 Worth of Liquor.

BEST OUTFIT YET FOUND

Names of Well-Known Brands of Scotch Whisky Burnt Into Corks.

Federal prohibition agents on the staff of Chief City Enforcement Agent Chris J. Fertman had to fight their way to one of the most complete bootlegger's layouts they have come across since prohibition became effective, yesterday at noon at 166 West Seventy-fifth Street. The agents were William J. McCay, John Mannix and A. Michael Hanley, who were speedily reinforced by Charles Guttman, Harry Drescher and other agents. The scene of the encounter was the stairway leading from the street to the top floor of the four-story building.

The top floor was devoted exclusively to whisky making, while on the floor below lived a family whose head is William J. Powers, who also owns the garage on the ground floor.

Armed with a search warrant the agents went to the building at noon yesterday. When they reached the third floor the agents were met by Mrs. Powers, who screamed and told them they could go no further. Her cries aroused Powers, who was sleeping, and he rushed out of his apartment. About the same time two men came running down from the top floor and mixed it very vigorously with the agents. Hanley was knocked down by the two men in their sudden rush down the stairs and relied for several steps before he was able to regain his feet. Fists were freely used on both sides and finally the agents drew their guns to subdue their antagonists.

When the smoke of battle had cleared away, the agents had under arrest William J. Powers, Louis J. Cassella, 33 years old, of 113 East Seventy-fifth Street, a chauffeur, and Martin Manning, 31 years old, of 174 East Seventy-fourth Street. They were taken to the East Sixty-seventh Street Police Station.

Going to the top floor the agents found that all five rooms were used for the handling of liquors. They seized about $50,000 worth of various kinds. McCay said that the plan was to ship in good liquor, empty it into a large vat, add a large quantity of alcohol and distilled water and coloring and flavoring extracts an dthen re-bottle the stuff and put it on the market as imported liquor. Large quantities of fake labels, spurious Government stamps, corks and bottles were found in the place. The corks even had the names of well-known brands of Scotch whiskies burnt into them. McCay explained that the saloonkeepers have become suspicious of all liquors where the corks in the bottles do not show the name of the brand. He said this was the first time he had found fake corks.

According to McCay the garage on the ground floor, operated by Powers, was an important part of the bootleg scheme. The garage furnished storage rooms for a large number of cars in the neighborhood. Under cover of the garage the liquors were taken out in automobiles and delivered.

Zone Chief John D. Appleby, in charge of New York State and New Jersey, said last night that a number of his agents had a lively time in Jersey City in making six raids yesterday afternoon. The agents reported to him, he said, that they had been stoned by the angry populace in the vicinity of each raid.

"Some day soon the whole force will descend upon the saloonkeepers and other Volstead violators in Jersey City, and the city will be cleaned up," said Chief Appleby, who declares the quality of the liquors dispensed in Jersey City is the worst handled in any section of the country.

Agents Kurzman, Morvola and Stefano yesterday raided a "speak easy" at 130 Essex Street, and seized ten gallons of alleged liquor.

Harry B. Cohen and his son, Milton Cohen, of 448 East Fifteenth Street, Brooklyn, who are connected with the firm of Matz & Cohen, wholesale druggists, 184 Bowery, were arraigned yesterday before United States Commissioner S. M. Hitchcock on a complaint charging them with engaging in a conspiracy to violate the Volstead Act.

Continued on Page Seventeen.

BELL-ANS FOR INDIGESTION. BUY the large size and save money.—Advt.

LURED 10,000 MILES FOR ARREST HERE IN $139,000 THEFT

Banking Company Official, Called From China, Is Seized Upon Arrival.

BROTHER ALSO LOCKED UP

Two Accused of Operating International Fraud Through Forged Cablegrams.

BANK RECOVERS $110,000

Unsuspecting Manager Summoned to New York After Indictment is Obtained.

Arriving in New York yesterday after a trip of more than 10,000 miles, Henry Werblow, acting manager of the Asia Banking Corporation, was arrested on the charge of playing a part in one of the cleverest international banking frauds on record.

Robert Werblow, a brother of Henry, was arrested a few hours later, and the two men were looked up at Police Headquarters by Detective Barney Flood and a representative of the Guaranty Trust Company, charged with the larceny of $139,000 by means of forged cablegrams.

Instead of attempting to arrest Werblow in China or discharging him, the Asia Banking Company kept him employed and showed every appearance of trust in him. Henry was so far from considering himself under suspicion that a cablegram calling him back to this country for consultation on the bank's affairs did not make him suspicious. It was impossible to extradite him from China and difficult to try him there, so this plan of decoying him to this country was used successfully.

End of 10,000-Mile Trip.

After he stepped off the train at the end of his journey of more than 10,000 miles Henry was trailed to 703 Park Place, Brooklyn. Robert, who until recently was employed by the Chase National Bank, was arrested at 112 West Forty-fourth Street.

Robert is alleged to have originated the conspiracy and to have directed it by cable from New York, while his brother in China and a third conspirator in London, it is alleged, worked the frauds by crooked cablegrams from Shanghai to London.

Whether Henry had taken employment with the Asia Banking Corporation in China with the purpose of carrying out this fraud is uncertain, according to officials of the Guaranty Trust Company, but the plot, it is asserted, was laid for many months or even years before it was executed. The crooked telegrams were sent from Shanghai to London, procuring the fraudulent transfer of funds six months or more ago.

The distances involved were so great, the trick was so novel and so cleverly executed, that it went undiscovered for five months after the bank had been cheated out of the $139,000, according to officials of the Guaranty Trust Company. It was announced that $110,000 of the stolen money had been recovered and that the remaining loss falls on a surety company, not on the banks involved.

The first step in the conspiracy, it was asserted, was taken by Henry in obtaining the key to one of the international codes used by the Guaranty Trust Company. The next step is asserted to have been the sending of a genuine cable transfer of funds from Shanghai to London. This was an order on the Guaranty Trust Company for £300 in favor of Max Elliott. This transfer was bought and paid for and was correct in every way, it is asserted, except for the fact that Max Elliott was a name assumed by the third confederate.

Obtained the Money.

Elliott presented himself at the bank and obtained the £300. He produced credentials which were fabricated in New York City. Finding everything apparently genuine, the London office of the Guaranty Trust Company, according to the account obtained yesterday, paid the money.

This bona fide transfer, it is charged, was intended to give the supposed Max Elliott a good standing with the bank. In sending the £300, Henry Werblow, is said to have cleverly added to his

Continued on Page Eight.

Smith Backers Make Bets at Even Money

The betting on the gubernatorial candidates took a shift yesterday in the financial district. G. B. de Chadenedes & Co. reported that they were placing bets on the candidates on an even-money basis, whereas the odds quoted up to yesterday were on a basis of 11 to 10 in favor of Miller. Supporters of Smith are reported to have loosened their purse-strings, and the supply of Democratic money is said to be larger than at any time during the present campaign.

In the fight for United States Senator, the offer of $10,000 against $30,000 that Copeland will get 100,000 more votes than Calder remained uncovered. The firm also had $10,000 to lay against $25,000 that the Democratic candidate for that office would defeat the present incumbent.

GOV. MILLER ROUSED BY SMITH CHARGES

Asserts Rival Allowed Grafters Who Cheated Injured Workmen to Stay in Office.

CITES INQUIRY EVIDENCE

Declares in Albany Speech He Has Refuted Accusations of Hostility to Labor.

Special to The New York Times.

ALBANY, Oct. 28.—In the most forceful speech of his campaign, Governor Miller tonight abandoned his calm, expository style of address to launch a slashing, direct attack on his opponent, former Governor Alfred E. Smith, and the record of his administration with regard to injured workers.

The Governor, angered by Mr. Smith's nightly charges that he was hostile to the workers, accused his adversary of failing to act on alleged maladministration in the Industrial Commission, which, the Governor said, was shown by an investigation to be honeycombed with "graft, corruption and favoritism to insurance carriers." He denounced his predecessor particularly for failing to remove Deputy Commissioner Thomas F. Curtis, who was in charge of a particular phase of compensation adjustments, through which, the Governor asserted, many injured workers were "cheated" out of their just compensation.

In support of his charges Governor Miller quoted extensively from the report of an investigation into the State Industrial Commission during Governor Smith's term. The investigation was in charge of Jeremiah F. Connor, who later became Governor Smith's secretary. His report was submitted to the Governor on Nov. 17, 1919.

The cases of alleged injustice to workers that were specifically cited occurred during the last two months of Governor Whitman's administration and the first month of Governor Smith's administration. The Governor's chief point of attack on Mr. Smith was his failure to remove Deputy Commissioner Curtis, a labor leader, before whom many of the cases referred to were settled. The Governor quoted the report as saying with regard to the settlement of these claims, which were known as final adjustment cases:

"The administration of the final adjustment calendar has not only been contrary to the statute, but has been a travesty on justice."

Calls Workmen Graft Victims.

The Governor's speech was delivered in Harmanus Bleecker Hall, where former Governor Smith spoke a week ago. More than 3,000 persons heard him and interrupted his denunciation of the practices he charged existed with great applause.

"That is the record of the lowest, the meanest, the most contemptible and the most despicable form of graft ever disclosed," the Governor said at one point, "graft and extortion practiced upon unfortunate victims of industrial accidents, robbing these victims of their compensation, little enough at best to enable them to take care of themselves in their maimed, disabled condition.

"That is the record, not only of graft and criminality, but of gross inefficiency in the administration of the Workmen's Compensation law. And the thing that my predecessor in office, the Democratic candidate for Governor, boasts that he did as the result of that investigation was to have repealed the direct settlement plan, with respect to which none of these evidences of graft, extortion and of favoritism to insurance

Continued on Page Twenty-three.

MRS. HALL DECLARES SHE DID NOT SEE MURDER OF RECTOR

Had Faith in Her Husband, Says Widow in Her First Direct Statement.

PROSECUTOR READY TO ACT

Mott Says No Arrests Will Be Made Today, but Action is Probable Tomorrow.

"BUSHY-HAIRED" MAN SEEN

Doubts Expressed as to Mrs. Gibson's Story of Dramatis Personae of Murder.

Through a friend of her family, Mrs. Frances Noel Hall, widow of the Rev. Edward Wheeler Hall, who was murdered with Mrs. Eleanor R. Mills, at the Phillips farm outside New Brunswick on the night of Sept. 14 last, denied yesterday that she was present at the scene of the crime.

Asked about the story of Mrs. Jane Gibson, the farm woman who says she saw a woman in gray with the man who committed the murder, Mrs. Hall made the following statement:

"What can I say? I wasn't there. I know I wasn't there, but they probably won't believe me."

Questioned about the diary and letters said to have been written by her husband to Mrs. Mills, the widow said:

"If Edward were here he'd have some explanation of those letters and the diary. I do not believe that he was untrue. I lived for him and he lived for me."

When her friends told her yesterday of the new trend of the investigation, including the Gibson woman's story, Mrs. Hall is said to have remarked:

Widow Relies on Her Faith.

"Doesn't a person's past count for anything? I have been something of a figure in this community. I have been honest and honorable. Why should I not be believed?"

The foregoing statements were made by Mrs. Hall at tea in her home yesterday afternoon, while Mr. and Mrs. Monroe Carpender, Mrs. Sidney Carpender and Mrs. Edwin Carpender, all relatives of Mrs. Hall, were present.

The friend of Mrs. Hall who quoted her statements made the following statement to reporters:

"While I was there, Mrs. Hall's attorney was present, and he read the statement of the Gibson woman in full to Mrs. Hall, at least a published version of it. She denied the statements therein in the language I have given you.

"Mrs. Hall suffers a tremendous nervous reaction from the horrible crime and its attendant publicity. She suffers most in the mornings, remaining in her room nearly until noontime. She has her breakfast upstairs, where Miss Sally Peters visits with her. No human being could be as natural as she is if there was something preying upon her mind. She could not be so normal, for there is not the slightest mark for suspicion.

Firm in Her Belief in Rector.

"There is no vindictiveness. Nothing but every evidence of a fundamentally Christian spirit. It is next to impossible, if not altogether impossible, to convince her that her husband was interested in another woman. She never suspected him and now she is equally firm in her trust and belief and confident that if he were alive he could satisfy her mind and the minds of all familiar with the case.

"If she is guilty, which she is not, she is the cleverest woman I have ever met. I might safely say, the most astute and taciturn personality that I ever encountered. But she is not the cleverest by any means. She is a simple minister's wife, with a social standing, practically cut off by necessity and the exigencies of her husband's work from older and more cherished friends.

"She has remarked that she was practically cut off from the society of her older friends. She meant by that she was thrown in with members of her husband's congregation who were not of her immediate set before she married Dr. Hall, persons who were not, possibly, of her own stamp and position in life.

Supported by Mr. Hall's Sisters.

"Mrs. Hall is not an active church worker. She was not a member nor actively associated with any of the church organizations or societies. She considers it a mistake for a minister's wife to become too closely involved in the actual work of the church. But there were countless things connected with the church that she did do—works of mercy and the like—among the members of her husband's congregation.

"It is a remarkably significant fact, I think, that Mr. Hall's two sisters, Mrs. Frank Voorhees of 56 Griffith Street, Jersey City, and Mrs. Paul Bonner of 839 Park Avenue, New York City, have visited Mrs. Hall several times each, and have expressed to her their implicit faith. They would scarcely do this if they accepted these insinuations against her."

The statement issued on Mrs. Hall's behalf last night, denying that she had seen her husband killed, was the first answer she had made to the charges which have been put forward, openly or covertly, since news of Mrs. Gibson's eyewitness story began to reach the public some days ago.

Mrs. Gibson has described the murderer to the authorities as a tall, powerfully built man, who looked as if he had negro blood in him. She said that he was "a big, heavy man with heavy hair, a big [illegible], and a dark

Countess Cassini, Former Washington Belle, Now a Refugee and Dressmaker in Italy

Special to The New York Times.

WASHINGTON, Oct. 28.—While every one is familiar with war stories of Duchesses working like peasants at flower making and wood carving in their hidden retreats in Russia, with Countesses by the score in every capital of Europe asking for work or facing starvation, it remained for a recently returned Washingtonian to show a smart little gown made in its entirety by the Countess Marguerite de Cassini, niece of an Ambassador and twenty years ago the greatest belle in Washington's diplomatic circle.

According to the wearer of this little gown, with its Russian embroidery the distinctive feature, the Countess for many months has been one of many Russian refugees in Florence, and at the time of making this particular frock was going out by the day, sewing for the tourists and visitors at hotel or pension or in the home of the practical middle-class Italians, ready to profit by the clever fingers and creative faculty of the former chatelaine of a great embassy. For, despite her youth and the official protest against an unmarried woman acting as an Ambassadress, Marguerite de Cassini was the mistress of her uncle's home from the age of 17, when she arrived with him from China, until just prior to Count Cassini's retirement, in 1906.

Since meeting her first Washington patron, who viewed life with a nursery governess in Dupont Circle when the Countess was entertaining the daughter of the President and their mutual friends at 1,500 Rhode Island Avenue with the merriest of Sunday dinner parties (which twenty years ago were not as common as they are now), Countess Cassini and a kinswoman, wife of a former diplomat, have opened a shop in Florence, where the former is ready to serve her American friends and be grateful for their patronage with the same poise and the same charm which made her a power in Washington society in the heyday of her youth.

It is just nineteen years since the late Ambassador opened his embassy for what was the first afternoon reception of that season by inviting his colleagues and the wives to view the portrait of the Countess by Makowsky, who made his American debut as a portrait painter with this canvas. The hostess of that day is remembered as tall and fair, with dark brown hair, wearing a trained gown of white broadcloth, edged in sable, with the top of the gown covered in Russian lace. Presiding at the tea table on that occasion were Miss Margaret Hitchcock, daughter of a former Ambassador to Russia; Miss Ethel Robson, now Mrs. William Sterling of England, and Miss Alice Warder, who is now Mrs. John W. Garrett of Baltimore.

Other intimate friends of the now reduced Countess were Alice Roosevelt, now Mrs. Nicholas Longworth; the daughters of the then Secretary of State, who are Mrs. Payne Whitney and Mrs. James W. Wadsworth Jr., and Mrs. Murray Crane of Massachusetts, who was then Miss Josephine Boardman.

GREENBRIER, White Sulphur Springs, in high Alleghanies. Beauty of nature. Golf links, horseback. Booking Plaza, N.Y.—Advt.

Stillman Attorneys Lose Third Effort To Set Aside Adverse Report of Referee

Special to The New York Times.

POUGHKEEPSIE, N. Y., Oct. 28.—Supreme Court Justice Seeger today denied the motion of lawyers for James A. Stillman, who made their third effort before a third Justice yesterday to have the referee's report in favor of Mrs. Stillman set aside.

Justice Seeger was virtually called upon by the Stillman lawyers to decide the jurisdictional conflict which had arisen between Justice Morschauser and Justice Tompkins. The Stillman lawyers held that the acceptance of the referee's report by Justice Morschauser was void, because the case was then properly under the jurisdiction of Justice Tompkins.

John E. Mack, guardian for "Baby Guy," entered an objection against the entering of a motion on the question of jurisdiction, on the ground that no special term has the right of authority to overrule another special term, and also on the ground that the facts set forth are insufficient.

Colonel Rand in opening his argument, reviewed the history of the proceedings. He characterized the short order motion before Justice Morschauser as an attempt to seize jurisdiction and an attempt to head off action in the regular course of procedure. He also said that the act at White Plains was void and that the motion to be heard before Judge Tompkins was not only regular but the exclusive place. Mr. Mack maintained that Justice Morschauser had refused to act on the case at first and that they had taken it to another special term.

"The only grounds left to them, he said, was to take an appeal upon the entire case, which would cost many thousands of dollars, and then if the Appellate Division should uphold Justice Tompkins they would be compelled to go entirely over the case again, summoning innumerable witnesses and occupying the same length of time as the presentment case had taken.

Mr. Brennan contended that the only place where the plaintiff should go with his case now was before the Appellate Division, and not go "peddling around the entire judicial district" until they found some Judge who would hear them and overrule Judge Morschauser.

Justice Seeger said that he was not satisfied that Justice Morschauser did not have jurisdiction, and dashed the motion.

Richard Bartholomew Speaks Chelsea Meth. Church, 139th St. W. of B'way, Sunday Eve.—Adv.

mustaches, so that he looked like a caricature of a man with bare arms blood." In another source Mrs. Gibson was quoted as saying that he had "a stubby mustache, bushy eyebrows, bushy hair, and that he was dark."

The best information available is that Mrs. Gibson has been unable to recognize either of two men pointed out to her by the authorities as the man she has described. It is this failure to identify the man she says committed the murder which has stood in the way of immediate action. Mrs. Gibson says that she recognized the woman in the gray coat, whom she saw with the bushy-haired man before the murder, and at the scene of the crime, because she had known the woman by sight previously. She said that she had never seen the man before.

Mrs. Gibson Saw Both Man and Woman.

According to Mrs. Gibson's story, she saw the man as well as the woman when the headlight from an automobile which entered and backed out of De Rusey's Lane illuminated the couple as they were walking along the lane in the direction of the apple tree under which the murder was committed. The couple stepped to the right of the road when the automobile swung in, as if to let it pass, and they turned their faces backward, so that Mrs. Gibson, riding her mule in another lane on the Phillips farm, had a good look at their features.

Later, at the actual scene of the murder, Mrs. Gibson says, she is positive that it was the same bushy-haired man who first killed the rector and then dragged Mrs. Mills back over the rough ground after she had run away and killed her alongside the minister's body. But when Mrs. Gibson, returning to the scene of the crime at 1 o'clock in the morning to look for her lost moccasin and drawn by curiosity as to the meaning of the tragedy she had witnessed, found the same woman in the gray coat kneeling and sobbing beside the rector's body, the bushy-haired man was nowhere to be seen.

Mystery of Bushy-Haired Man.

Among the theories the authorities are known to be working on is that the bushy-haired man may have been a figure who has been practically neglected, as far as suspicion is concerned, since the early days of the investigation. One of the theories now advanced is that the woman in the gray coat went to the Phillips farm that night only to catch Rector Hall and Mrs. Mills together, and to confront them with the love notes, for which Mrs. Gibson heard her demand an explanation, and that she had no idea that the scene would end in murder. Some of the investigators are working on the theory that the man with her may have done the shooting in an excitement caused by an uncontrollable temper. The ferocity of the crime, with the indignities shown to the woman in dragging her along the ground, to kill her with three bullets in the head at the side of the rector, and in slashing her throat from ear to ear, is used to support the latter theory.

Action Expected Tomorrow.

According to the authorities, they are getting closer to the point where they can announce to the public a solution of the mystery that will satisfy everybody as to who killed Mr. Hall and Mrs. Mills, and for what motive. That announcement may come tomorrow. Deputy Attorney General Wilbur A. Mott in an interview at his law office in Newark yesterday indicated there would be no arrests today, but that some action by the authorities might be expected tomorrow.

Indications in New Brunswick made it appear as if Judge Mott and Prosecutor Azarian M. Beekman of Somerset County would appear before the Somerset Grand Jury in Somerville tomorrow to lay the evidence before that body. Besides Mrs. Gibson, the authorities may bring before the Grand Jury another eyewitness to part of what happened at the Phillips farm that night. They have learned the identity of the man and woman in one of the automobiles mentioned by Mrs. Gibson, though it could not be ascertained last night whether this was the car that backed out of the lane after its headlights had illuminated the woman in the gray coat and her male companion or another car that was parked in De Rusey's Lane or on Easton Avenue about the same time.

Telephone Call a Factor.

When Mr. Mott is ready to go before the Grand Jury, it was learned last night, he probably will be in a position to give that body some new information regarding the movements of certain persons who have figured in the investigation, and regarding some of the incidents in the Hall home on Nichol Avenue on the night of the murder. Part of this information, it was said last night, deals with the telephone call Dr. Hall received from Mrs. Mills before he left the house that night.

Previously, it had generally been accepted as a fact that Hall received this telephone call after dinner, while he was preparing to go out, but the authorities now believe they can prove that Mrs. Mills telephoned to him at his home about 6 o'clock in the evening, before dinner. The servant who answered the phone recognized Mrs. Mills's voice, but did not announce that it was Mrs. Mills calling, as far as can be learned. Hall, who was upstairs, called down that he would answer the call on the upstairs extension, instead of letting Mrs. Hall take it on the extension downstairs.

It is also believed that the authorities now have fuller information than they had had before concerning the movements of Rector Hall and Mrs. Mills between the time they left their homes and the time when they were caught by the couple described by Mrs. Gibson, first as Hall and Mrs. Mills were leaving their trysting place at the crabapple tree to return to their homes.

Gibson Story Doubted.

Although the authorities would not admit yesterday that their confidence in Mrs. Gibson's credibility had been diminished, attacks upon it were made from various quarters. It was learned that the first statement she made to the authorities was contained in two or three typewritten pages which she made to Prosecutor Beekman and Detective Totten of Somerset County. In it she made no reference to the statements attributed to her which became public yesterday—the utterance of "How do you explain these notes?" by the woman in the gray coat; the flight of Mrs. Mills, the hunt for her with a flashlight in the sumac bushes, her death beside the rector's dead body and the return of Mrs. Gibson at 1 o'clock in the morning to see the same woman in the gray coat kneeling and weeping and sobbing by the minister's body in the moonlight.

It was reported last night that Prosecutor Beekman did not consider the woman's original statement, in which she said of seeing the woman in the gray coat near De Rusey's Lane and Easton Avenue and later at the scene of the murder, of enough value as legal evidence to ask her to sign it, let alone swear to it. But when Prosecutor Stricker of Middlesex heard about it, he is said to have sent Detective David of his staff to take the woman's statement and put it into legal form. David is then said to have taken a twelve-page statement from the woman, which she is said to have signed in affidavit form, giving her version of the sensational incidents about the love letters, the flight, and the kneeling woman.

Beekman Was Skeptical.

According to well-informed reports in New Brunswick, this was the cause of a break between Stricker and Beekman, Stricker insisting that the woman's statement was good enough evidence to present to the Grand Jury as the basis for an indictment, while Beekman refused to go before the Grand Jury with such evidence. Beekman is said to have considered the woman as one given to telling fantastic stories, because of previous experiences in investigating complaints made by her against neighbors.

Mrs. Gibson is a widow, about 50 years old, who lives with her son, William, 21, on a sixty-acre farm. New Brunswick knows her as "the pig woman," because she raises pigs, in addition to growing corn. She has told different stories about her early life, but the details in which she has been consistent were that she was born in Kentucky, was graduated from a seminary or college in the South, had been connected with a circus, and had traveled all over the world. She says her husband died seventeen years ago, but refuses to say anything else about her family.

Neighbor Ridicules Tale.

Mrs. A. C. Fraley, who lives across De Rusey's Lane from the Phillips farm, ridiculed Mrs. Gibson's story. "Neither I nor any one in my family heard shots or screams that night," said Mrs. Fraley, "although we were awake after the shooting is supposed to have taken place.

"We had several boarders here at the time, living in the front of the house. They have gone back to Newark since, but if they had seen Mrs. Gibson riding her mule or the people walking along De Rusey's Lane in the automobile headlight, they would have said something about it. I saw Mrs. Gibson a short time after the murder and she never said a word about the matter. I think that was strange.

According to a detective in the case, six persons living within half a mile from the crabapple tree have denied Mrs. Gibson's statement that there was moonlight at any time the night of the murder. Mrs. Gibson said she was able to see the woman in gray kneeling by the rector's body at 1 o'clock in the morning, by the light of the moon, which she said had risen shortly before midnight.

Remarkable Story, Says Pfeiffer.

Timothy Newell Pfeiffer, attorney for Mrs. Hall, the clergyman's widow, gave an interview to reporters in the law library of the court house at New Brunswick yesterday, in which he expressed complete confidence in Mrs. Hall's innocence, and asserted that Mrs. Gibson's story could not be true if, as it had been reported to him, she had named Mrs. Hall as the woman she had seen at the Phillips farm.

"What do you think of Mrs. Gibson's latest story, the one about seeing a woman weeping at the scene of the crime at 1 o'clock in the morning?" Mr. Pfeiffer was asked.

"It's a very remarkable story, and I don't deny the truth of it except that part of it relating to Mrs. Hall or Mr. Stevens. That part, as I have already said, is without foundation in fact."

He was asked whether he expected an arrest or an indictment in view of the apparent credence given to Mrs. Gibson's narrative by Attorney General Mott and his subordinates.

"I don't see how an arrest or an indictment is possible," he replied, "unless some false testimony is given. I am not in the least upset by the present state of affairs."

Says Mrs. Hall Is Innocent.

"Individually and as Mrs. Hall's attorney," Mr. Pfeiffer said, "I am convinced that Mrs. Hall is guiltless. On the night of the killing Mrs. Hall and her niece, Frances Bonner, 8 years old, daughter of Mrs. Paul Bonner, of Park Avenue, New York City, was with her. Mrs. Bonner is Mrs. Hall's sister. Mrs. Hall went to bed about 10 o'clock, but did not sleep. She read a book."

"Did she leave her room up to the time she called 'Willie,' at about 2 o'clock, to go to the church?"

"I don't believe she left her room," said Mr. Pfeiffer. "Mr. Hall had never been away before without his wife knowing where he was. If he intended to return late or to remain away for the night he would tell her in advance where he was going. It was quite unusual for him to be out late."

The lawyer was reminded that Barbara Tough, the second maid in the clergyman's household, had been granted a day off on the date of the murder, and he was asked if Mrs. Hall had seen the maid when she came in that night.

"Mrs. Hall," he replied, "did not see Barbara Tough when the maid returned to the Hall home at 10:15 o'clock that night.

When the lawyer was questioned about the gray coat which Mrs. Hall wore on the night trip to look for her husband, he disclosed that the coat is now in the possession of the prosecutors.

"It is not the coat," said Mr. Pfeiffer, "which was dyed. And it is a coat owned by Mrs. Hall and not by Barbara Tough, as has been stated. I do not know whether Barbara ever wore it. It is a pepper and salt mixture."

Rector Answered Telephone.

Mr. Pfeiffer then related in reply to questions the scene in the Hall home early in the evening of Sept. 14. Both the rector and Mrs. Hall were at home and so were Louise Geist, a maid, and the cook, Maria. "Willie" Stevens also was about the home. He said that Miss Geist was working upstairs when the telephone extension on the second floor rang.

The girl answered the telephone and recognized the caller for Dr. Hall as Mrs. Mills. As she answered the telephone the rector, who was in the bathroom, called out:

"Is that for me?"

When he was informed that it was he came out and took the telephone. The maid, according to Mr. Pfeiffer's information, continued her work within earshot of the rector at the telephone. Mr. Pfeiffer said that she recollected the conversation, one-sided, of course, as follows:

"Yes. Yes. Yes. That's too bad. I was going down to the church in a little while. Can't we make arrangements for a little later, say 8:15?"

He was asked about "Willie" Stevens's movements on the night, and he said:

Says "Willie" Had Horror of Death.

"Regarding 'Willie' Stevens, he is not particularly anxious to see newspaper men, but his alibi has been more or less covered in the newspapers. He was reading in his room and fell asleep and he was asleep when Mrs. Hall, at 2:30 o'clock in the morning roused him.

"'Willie' is of the type who could not hold anything back successfully, even if he wanted to do so, especially if he had seen a crime committed. The other members of the Stevens family tell me that 'Willie' has a perfect horror of death or of dead people."

The reporters then took up the movements of Mrs. Addison Clarke on the afternoon of Sept. 14, who was reported to have gone to the garden of the Hall home to take a photograph of another member of St. John's choir.

"On that afternoon," explained Mr. Pfeiffer, "Mrs. Clarke came up to the Hall home to take a picture of Miss Marian Stokes in her graduation dress. She went into the kitchen of the Hall home, where Mrs. Hall was preserving pickles."

"Were they alone at any time?"

"Yes," said the attorney, "they were alone, I'm told, but the cook, Maria, was in and out from time to time. They had plenty of opportunity to talk, and this is apparently what has given rise to the story that Mrs. Clarke either told Mrs. Hall of the alleged relations between the rector and Mrs. Mills, and for the story that Mrs. Clarke gave Mrs. Hall some letters. I've been told that Mrs. Clarke thinks the world of Mrs. Hall, but doesn't want to have her name in the case because of her husband's horror of publicity.

In view of statements emanating from officials investigating the crime that the various automobiles mentioned by Mrs. Gibson were being checked up by the police, Mr. Pfeiffer said he had checked up on the automobiles owned by the Hall family.

"I have made certain," he said, that none of the Hall automobiles were out that night."

"What is Mrs. Hall's own desire with regard to publicity in the case?"

Told Mrs. Hall Not to Talk.

"I never saw any one who shunned notoriety as does Mrs. Hall," said Mr. Pfeiffer. "She has not intimated any wish to make a statement, and I have advised her against granting any interview to reporters."

"Are you continuing your investigation to clear up the mystery, as you indicated in a statement you made early in the case?" the attorney was asked.

"Yes," he said, "but, unfortunately, we have not as yet found anything that could be of help to the prosecutor."

Mr. Pfeiffer then said that he had again gone to the Western Union Telegraph Company officials in an effort to get the facts regarding the telegrams which Mr. Hall is said to have telephoned to the New Brunswick telegraph office in August. One was a message to his brother-in-law, Henry Stevens, addressed to Lavallette, N. J., breaking an engagement to visit him, and the second, according to information supplied to the press, was sent on the same day to an unidentified woman. The second message, it was said, informed the recipient that the clergyman would visit her apartment in New York City the evening the message was sent. On a previous search of the records Mr. Pfeiffer reported the Western Union officials as saying that no such messages had been filed there.

"I have asked Joseph Eagan, assistant counsel to the Western Union," said Mr. Pfeiffer, "to make a further search of the New Brunswick records for the period from July 31 to the date of the murder. When he lets me know the result of the search I'll let you know."

When the attorney was informed of a report that the two telegrams had been taken from the files of the Western Union and placed for safekeeping in the safe of that office in New Brunswick, he said that he would advise Mr. Eagan of that fact.

After the interview with the reporters Mr. Pfeiffer went to the Hall home, where he conferred with Mrs. Hall and members of her family. Previous to the interview Mr. Pfeiffer had conferred with Detective Mason at the Court House. Detective Mason told reporters that Mr. Pfeiffer had given him a confidential message to deliver to Deputy Attorney General Mott, who remained in Newark yesterday.

Henry Mills Thinks Story Incredible.

Henry Mills, brother of James Francis Mills and brother-in-law of the murdered woman, agreed with Mrs. Hall's attorney, Mr. Pfeiffer, in the opinion that Mrs. Gibson's eyewitness story of the murder was incredible.

"I don't think much of her story," the brother-in-law said yesterday. "I suppose that if I went out to see her she would probably say that I was the Henry she mentions.

Henry Mills is a tall, spare man, a speaker of fluent and correct English, with keen eyes, and a temperament that is the antithesis of his brother's meek and humble manner. Henry is known locally as "the bee keeper" because on the bit of land back of his home he maintains 100 colonies of bees.

Outside of Henry Mills's home at 31 Jones Avenue is a sign "Honey for sale 60 cents a quart" and back of the two-story graystone home is a neatly painted barn where Henry keeps his Ford. When reporters arrived at Henry's home he had finished work as stock clerk in the office of the Supervisor of the New Brunswick Pennsylvania Railroad office and was busy with his bees.

"Yes," he admitted, "the case is very mysterious, and I am not going to say what I think of it. I've told my theory of it to the prosecutors and it is up to them to tell you reporters if they wish to do so."

Would Have Kicked Out Her Nonsense.

Asked to tell what facts he knew about the case, Henry Mills said: "I never heard about the crime until late on Saturday afternoon, the day the bodies were discovered. Jim, my brother, had been over to my house earlier and had told my wife that Elenor had been found dead. I was away at Middlebush when he called and I didn't get back until late, when my wife told me about it. I knew the Phillips farm by reputation and I went over and saw Jim. If Elenor had been my wife I would have kicked the nonsense out of her."

"On Sunday," he continued, "I went out to the scene of the crime, and persons in the big crowd of people out there showed how the bodies had lain when discovered. I knew at once that the spot for many years had been a popular New Brunswick trysting place. I stayed around there for a while and then went home.

"In the course of the next few days I saw Jim several times. I asked Jim whether he had seen Elenor at the undertaker's. Poor Jim—he was just the same as ever. We used to call him 'Simple Jim' when we were boys. When I asked him whether he had been to see her at the undertaker's, he said:

"No, the undertaker told me that it would be better for me to remember her as in life."

"I chided him for not making certain that they had actually buried Elenor. If the same sun had arisen in my case I would have gone to the undertaker's with my family physician, and I'm quite certain that I would have demanded an autopsy. I think it is a crime that no autopsy was held."

HEARD SCREAMS AT MURDER

Cleveland Police Seek Witness in Burns Slaying.

CLEVELAND, O., Oct. 27 (Associated Press). — Prosecutor Ostrander and Deputy Sheriffs of Lake County tonight announced that they are going to question a young woman living near the woods where the mutilated body of Mrs. Hazel Burns was found late on Wednesday, buried in a shallow grave, regarding a report that the woman had heard screams from the direction of the woods early on Wednesday morning. A neighbor who gave the information to the Sheriff said the girl had told of being awakened by shrieks of terror.

Cleveland detectives at the same time announced that they have begun a search for the diary of Mrs. Burns, reported to contain passages which would give a clew to the motive for the murder. Lake County authorities were also searching the scene of the murder for a shovel and gun, which are thought to have been used in the crime.

Search is also being made by Lake County authorities for $2,700 which Burns claims he had hid in his Cleveland home and which was not found in a search of the home by authorities, and for diamonds which Mrs. Burns was said to have worn. Authorities now incline to the belief that possibly Mrs. Burns might have had the money and diamonds in her possession on Wednesday and may have been the victim of highwaymen, but say they have nothing on which to base this theory at present.

Authorities have virtually abandoned hope of securing a confession from Henry J. Burns, husband of the murdered woman, who is held in the Painesville jail charged with the slaying. The prisoner is a mental wreck after fifty-five hours of almost continuous questioning.

TODAY'S SUNDAY TIMES

I. General News Section (in 2 Parts) including Sports.
II. Editorial, Financial, Business.
III. Book Review in Rotogravure.
IV. Magazine in Rotogravure.
V. Rotogravure Picture Section, First Part.
VI. Rotogravure Picture Section, Second Part.
VII. Drama, Music, Fashions, Society, Art, Boy Scouts.
VIII. Special Features, Radio, Automobiles, Steamships and Tours.
IX. Real Estate.
X. Classified Advertisements.

DEFENDS DAUGHTER IN 'BISHOP' KILLING

Mother of Woman in Montana Double Tragedy Acts to Have Name Cleared.

RETAINS SENATOR WALSH

Coroner, Consenting to Inquest, Says Officials Know Cause—Jury Meets in Secret.

HAVRE, Mont., Oct. 28.—A demand for a thorough investigation of the tragedy resulting in the deaths of the Rev. Leonard J. Christler, known as the "bishop of all outdoors," and Mrs. Marguerite Carleton, wife of a former Montana District Judge, and the statement that Mrs. Carleton threatened to kill Mrs. Christler, the clergyman's wife, before taking her own life, were today's developments in the startling murder and the suicide which occurred early yesterday at the home of Dr. Christler.

Mrs. J. H. Fyle, mother of Mrs. Carleton, announced this afternoon she would demand that the tragedy which cost her daughter's life be fully investigated. Mrs. Fyle declared that United States Senator Walsh, a life-long friend of the family, would have charge of the investigation for her. Senator Walsh is registered at a Havre hotel.

Official investigation by a coroner's jury into the deaths lasted until late tonight, no witnesses being examined until the night session. The public was excluded from the inquest.

According to authorities, there were no developments tending to disprove the story of Mrs. Christler to the effect that she heard the shots in the next room, opened the door and found the two bodies, the weapon still tightly clinched in Mrs. Carleton's hand.

That Mrs. Carleton threatened her life after having shot her husband was the statement credited to Mrs. Christler today by The Great Falls Leader.

Mrs. Christler told her story in the church her husband had built.

How Couple Were Killed.

After telling what had happened the early part of the evening when services were held in her husband's church, followed by a church supper, Mrs. Christler said:

"Mr. Christler had gone to accompany the Rev. Mr. Chapman of Butte to the sleeping car at the depot, about 12:30.

"I walked home slowly and saw the house lighted. I called Attorney O. O. Hague, a neighbor, who was passing, to stand on the porch while I went in. I found Mrs. Carleton tearing up photographs of Mr. Christler and also papers and burning them on the floor. I persuaded her to go out and we went out together, meeting Mr. Christler returning home, and we three walked back together and went into the parlor and sat down.

"There are two doors to the parlor and Mr. Christler stepped through one of them, closing the door behind him. Mrs. Carleton rushed to the other and passed through and immediately I heard a shot and sprang to the door my husband had passed through. Mrs. Carleton stood with a gun in her hand and seemed crazed.

"She raised the gun and pointed it at me, but either did not pull the trigger or the cartridge failed to explode, as the gun wavered a second in her hand, and she turned it against her left breast and fired without a word."

Topic Discussed Not Revealed.

The bullet from the revolver entered the right side of the minister's body very low and came out the left shoulder, severing the aorta of the heart and causing instant death, while Mrs. Carleton was shot through the heart, the bullet emerging behind her left shoulder.

Mrs. Carleton was still wearing her hat and a fur cape was about her neck. Dr. J. McKenzie of Havre, first to arrive at the Christler home, told the authorities a revolver was clasped in her right hand as she lay dead.

Mrs. Christler declined to say what conversation passed preceding the shooting, further than to intimate that only ordinary affairs were spoken of and that the visit of Mrs. Carleton at 1 o'clock in the morning was supposed to be a friendly call.

The funeral of Mrs. Carleton will be held in Helena, probably Monday.

The people of Havre are quoted as united in their belief of the story of Mrs. Christler, and have united in a demand that an inquest be held to clear up the tragedy. Coroner Holland announced that an inquest would be called.

Coroner Says Cause Is Known.

Coroner Holland said that when Mrs. Carleton, according to his version, shot the minister and then turned the gun on herself, she appeared demented and that in view of the statements made to him by Mrs. Christler, he was convinced no inquest was necessary.

"I know and all the officials know how the killing came about," he said.

When asked to state what Mrs. Christler had told him to convince him that the killing was a murder and suicide, Coroner Holland said it was not the public's business and that he would not make Mrs. Christler's statement public unless he should receive the consent of Mrs. Fyle.

The Coroner earlier had declared that if Mrs. Fyle wanted an inquest, he would arrange for one, and call Mrs. Christler to the stand and let her tell her story.

In an unsuccessful effort to establish a motive for the shooting, officers yesterday partly reconstructed a number of mutilated letters found in a room Mrs. Carleton had occupied in a local hotel. They declared, however, that they could find no mention of the dead clergyman in these letters, which came from Mrs. Carleton's mother, daughter and husband, former Judge Frank Carleton, from whom she was separated. One of the letters from the husband, officers said, mentioned that he was sending her a sum of money.

Chief Moran announced that following the shooting he locked Mrs. Carleton's room in a Havre hotel until arrival of Mrs. Fyle. Moran said he found a small-calibre revolver in the room.

"I believe that Mrs. Carleton killed Dr. Christler and then killed herself," said Chief Moran, "but in protection to all concerned in the tragedy because of its sensational features and the prominence of the people concerned, it should be fully investigated by law, and the findings should be made public. Other action only gives a different impression to the outside world and is unfair to the innocent."

Chief Moran said he met Mrs. Carleton about five blocks from the Christler home at 12:15 o'clock yesterday morning, an hour before the shooting and spoke to her. She remarked: "I suppose you are surprised at seeing me here at this time in the morning."

Mrs. Carleton explained by saying: "I am waiting here to meet a party."

While Dr. Christler was best known in Northern Montana, his activities had taken him to other parts of the State and he was widely known in Butte and Helena.

When he came to Montana the saloon was an established institution, and gambling was common. The rector seemed to accept these things as part of the West and he often was found in her rooms with friends at all times of the night. His friends said he felt that he was needed in such places and he exerted his influence for good without attempting any ordinary exhortations.

As a missionary Dr. Christler took a pride in his work. His territory embraced an area of about 400 miles long and 200 miles wide. In it were the Little Rockies, the Bend, Paw Mountains and other regions notorious for the desperadoes they had produced. He knew these remote camps well and visited them as often as his duties would permit.

The country appealed to him and he loved the title "Bishop of all outdoors," given him by Stewart Edward White in a novel.

In 1849 Hugh Ward opened a small bake shop in Broome Street, New York, the beginning of what has become the greatest bread-baking business in the world.

In 1903 the Ward Baking Company proclaimed the warranty of bread purity and quality reproduced here, a bond that has guaranteed every Ward Product continuously from that day to this, the fore-runner of similar pledges put forth by others.

WARD'S DOUBLE XX MILK BREAD

WARRANTY

We do warrant and guarantee that this bread and all other WARD PRODUCTS are pure and wholesome. That they are made from the choicest materials obtainable; and that every hygienic and sanitary law has been observed in their manufacture.

WARD BAKING CO.

In 1922 October the twenty-fifth, the Ward Baking Company announced a new double or twin milk loaf

WARD'S DOUBLE XX MILK BREAD

which has behind it:

The accumulated knowledge and bread-making skill of three generations of Wards.

This twenty-year-old warranty of quality and purity.

And our assurance that it is made in strict accordance with the recommendations of the United States Committee on Food Standards for milk bread, approved by the Association of State and Federal Dairy, Food, and Drug Departments in convention at Kansas City early this month.

Ward's DOUBLE XX MILK BREAD is the first milk bread offered for sale that meets the United States Government standard for milk bread requiring that not less than one-third of the liquid content be full, whole milk. This new Ward loaf complies with that and every other requirement of the new government standard fully, and as is characteristic of Ward products, without any equivocation. As now defined by the Joint Committee on Definitions and Standards:

"Milk Bread is the bread obtained by baking a wheat bread dough in which not less than one-third (1/3) of the water ingredient has been replaced by milk or the constitutents of milk solids in proportions normal for whole milk. It conforms to the moisture limitation for wheat bread."

Ward's DOUBLE XX MILK BREAD is not only a bread of double-extra quality, but is a "bread-and-milk" bread.

Don't be satisfied with general statements about the milk content of your bread. The opinion of bakers differs in the amount of milk a milk bread should contain. So a standard has been set up in Washington. And the Ward Baking Company, leading, as always, is the first to give the public the benefit of a spontaneous and complete compliance with that standard.

If you want a bread that can be eaten at meals and between meals with the relish that only plenty of pure, whole milk can give when added to the other ingredients as the Ward Baking Company guarantees them to you, mixed and baked in the Ward snow white temples of cleanliness and distributed under the most modern and scrupulously sanitary conditions; if you want the very latest and best that is to be had anywhere or at any price in a white bread, be sure that your grocer supplies you, beginning tomorrow, with Ward's DOUBLE XX MILK BREAD. Buy the loaf that cuts out the quibble and puts in the milk in definite stated quantity.

When there is a better bread Ward will bake it; you may depend upon it.

WARD BAKING COMPANY

All colors
Brocade with
Gold Piping

Courage of a Conviction

HENNING. He is an originator, a man of ideas and the courage to lead. Several seasons ago, when all women were wearing staid oxfords, HENNING first dared to make sandals, and the shoe-trade said he was mad. But in a season, all women were wearing sandals.

And *every season* HENNING influences the mode in footwear—his exclusive styles are readily accepted. Fashionable women come to HENNING when new costumes demand new shoes.

HENNING
Custom Made
Boot Shop
575-577 Madison Ave., at 57th St.
FITTED By CRAFTSMEN
NEW YORK
"HENNING FITS THE NARROW HEEL"

MILGRIM

Ready-to-wear Service

DRESSES . . $75 to 165
COATS & WRAPS 125 to 350
Three Piece SUITS 135 to 275

Every Model a Sally Milgrim Inspiration

BROADWAY AT 74TH STREET

Franklin Simon & Co.
A Store of Individual Shops
FIFTH AVENUE, 37th and 38th STS.

Just Arrived on S. S. Majestic

ORIGINAL VIONNET MODEL GOWNS

THE LARGEST COLLECTION EVER SHOWN

Always the Originator—Vionnet Has Never Before Created Fashions That Were So Different

For the opening of the Opera, copies of Vionnet Gowns will be made to individual order in our own Fifth Avenue Studios. . . . . .

COPIES IN SILK CREPES 145.00

COPIES IN SILK VELVETS 175.00

FRENCH GOWN SHOP—*Third Floor*